

TECHNICAL MANUAL

UNIT, DIRECT SUPPORT AND GENERAL SUPPORT
MAINTENANCE REPAIR PARTS AND
SPECIAL TOOLS LISTS

**CRUSHER, JAW: DIESEL AND ELECTRIC
DRIVEN, WHEEL MOUNTED, PNEUMATIC
TIRES, 75 TON PER HOUR**

NSN 3820-00-783-731 1

EAGLE CRUSHER MODELS

MODEL 5157, SERIAL NUMBERS 2050 THRU 2087

MODEL 5157A SERIAL NUMBERS 2090 THRU 2174

NSN 3820-00-880-0540

MODEL 5157B, SERIAL NUMBERS 2175 THRU 2197

**COMPONENT OF CRUSHING AND
SCREENING PLANT, DIESEL
AND ELECTRIC DRIVEN,
WHEEL MOUNTED,
75 TON PER HOUR**

This manual supersedes TM 5-3820-205-34P-2, 19 August 1985, and
TM 5-3820-205-20P-2, 19 August 1985 and all changes.

Approved for public release; distribution is unlimited.

HEADQUARTERS, DEPARTMENT OF THE ARMY

CHANGE
NO. 1

HEADQUARTERS
DEPARTMENT OF THE ARMY
Washington D. C., 29 September 1993

**UNIT, DIRECT SUPPORT AND GENERAL SUPPORT
MAINTENANCE REPAIR PARTS AND
SPECIAL TOOLS LISTS
CRUSHER, JAW: DIESEL AND ELECTRIC DRIVEN,
WHEEL MOUNTED, PNEUMATIC TIRES,
75 TON PER HOUR**

NSN 3820-00-783-7311

**EAGLE CRUSHER MODELS
MODEL 5157, SERIAL NUMBERS 2050 THRU 2087
MODEL 5157A SERIAL NUMBERS 2090 THRU 2174**

NSN 3820-00-880-0540

MODEL 5157B, SERIAL NUMBERS 2175 THRU 2197

**COMPONENT OF CRUSHING AND SCREENING PLANT;
DIESEL AND ELECTRIC DRIVEN;
WHEEL MOUNTED, 75 TON PER HOUR**

Current as of 30 June 1993

TM 5-3820-205-24P-2, dated 30 September 1991, is changed as follows:

1. Remove old pages and insert new pages.
2. New or changed material is indicated by an asterisk and by a vertical bar in the margin of the page.

Remove Pages

*2-1 through Figure 4
5-1 through Figure 7
11-1 and Figure 12
13-1 through 15-2
16-1 through Figure 19
20-1 through 21-2
22-1 through Figure 24
25-1 and Figure 26
27-1 and 27-2
28-1 and 28-2
31-1 and Figure 32
33-1 through Figure 35
36-1 and Figure 37
38-1 through Figure 40
42-1 through Figure 47
49-1 and 49-2
51-1 and Figure 52*

Insert Pages

*2-1 through Figure 4
5-1 through Figure 7
11-1 and Figure 12
13-1 through 15-2
16-1 through Figure 19
20-1 through 21-2
22-1 through Figure 24
25-1 and Figure 26
27-1 and 27-2
28-1 and 28-2
31-1 and Figure 32
33-1 through Figure 35
36-1 and Figure 37
38-1 through Figure 40
42-1 through Figure 47
49-1 and 49-2
51-1 and Figure 52*

Approved for public release; distribution is unlimited.

Remove Pages (Con't)

53-1 through 54-2
55-1 and Figure 56
57-1 and Figure 58
59-1 and Figure 60
64-1 through Figure 66
69-1 and 692
701 and 702
71-1 and 71-2
72-1 and 72-2
73-1 and 73-2
74-1 through Figure 76
77-1 through Figure 83
85-1 through 892
90-1 and Figure 91
92-1 through Figure 96
98-1 through Figure 100
101-1 through 103-2
105-1 through 110-2
111-1 through 122-2
124-1 through Figure 142
143-1 through 147-1
KIT-1 through KIT-3
BULK-1
I-1 through I-131

Insert Pages (Con't)

53-1 through 54-2
55-1 and Figure 56
57-1 and Figure 58
59-1 and Figure 60
64-1 through Figure 66
69-1 and 69-2
70-1 and 70-2
71-1 and 71-2
72-1 and 72-2
73-1 and 73-2
74-1 through Figure 76
77-1 through Figure 83
85-1 through 89-2
90-1 and Figure 91
92-1 through Figure 96
98-1 through Figure 100
101-1 through 103-2
105-1 through 110-2
111-1 through 122-2
124-1 through Figure 142
143-1 through 147-1
KIT-1 through KIT-3
BULK-1
I-1 through I-131

4. File this change sheet in front of the publication for reference purposes.

By Order of the Secretary of the Army:

GORDON R. SULLIVAN
General, United States Army
Chief of Staff

Official:

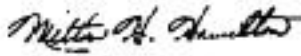
MILTON H. HAMILTON
Administrative Assistant to the
Secretary of the Army
05201

Distribution:

To be distributed in accordance with DA Form 12-25E (Block 5479) requirements for TM5-3820-205-24P-2.

UNIT, DIRECT SUPPORT AND GENERAL SUPPORT
 MAINTENANCE REPAIR PARTS AND
 SPECIAL TOOLS LISTS
**CRUSHER, JAW: DIESEL AND ELECTRIC DRIVEN,
 WHEEL MOUNTED, PNEUMATIC TIRES,
 75 TON PER HOUR
 NSN 3820-00-783-7311**

EAGLE CRUSHER MODELS
 MODEL 5157, SERIAL NUMBERS 2050 THRU 2087
 MODEL 5157A SERIAL NUMBERS 2090 THRU 2174

NSN 3820-00-880-0540

MODEL 5157B, SERIAL NUMBERS 2175 THRU 2197

**COMPONENT OF CRUSHING AND SCREENING PLANT;
 DIESEL AND ELECTRIC DRIVEN;
 WHEEL MOUNTED, 75 TON PER HOUR**

Current as of 31 January 1991

REPORTING ERRORS AND RECOMMENDING IMPROVEMENTS

You can help improve this manual. If you find any mistakes or if you know of a way to improve the procedures, please let us know. Mail your letter, DA Form 2028 (*Recommended Changes to Publications and Blank Forms*), or DA Form 2028-2, located in the back of this manual, direct to: Commander, U.S. Army Tank-Automotive Command, ATTN: AMSTA-MB, Warren, MI 48397-5000. A reply will be furnished to you.

Approved for public release; distribution is unlimited

TABLE OF CONTENTS

	Page	Illus Fig
SECTION I INTRODUCTION	1	
SECTION II REPAIR PARTS LIST	1-1	
GROUP 01 ENGINE		
0100 - ENGINE ASSEMBLY	1-1	
ENGINE ASSEMBLY	1-1	1
ENGINE BASE	2-1	2
ENGINE SUBFRAME, SUPPORTS AND LIFTING EYES	3-1	3
CYLINDER HEAD ASSEMBLY	4-1	4

* This manual supersedes TM 5-3820-205-34P-2, 19 August 1985, and TM 5-3820-205-20P-2, 19 August 1985 and all changes.

TABLE OF CONTENTS (Con't)

	Page	Illus Fig
0101 - CRANKCASE, BLOCK, CYLINDER HEAD	5-1	
ENGINE BLOCK	5-1	5
0102 - CRANKSHAFT	6-1	
CRANKSHAFT ASSEMBLY	6-1	6
0103 - FLYWHEEL ASSEMBLY	7-1	
FLYWHEEL, RING GEAR AND HOUSING	7-1	7
0104 - PISTONS, CONNECTING RODS	8-1	
PISTON AND CONNECTING ROD ASSEMBLY	8-1	8
0105 - VALVES, CAMSHAFTS, AND TIMING SYSTEM	9-1	
ROCKER COVERS	9-1	9
ROCKER ARM ASSEMBLY	10-1	10
CAMSHAFT ASSEMBLY AND FOLLOWERS	11-1	11
GEAR COVER	12-1	12
0106 - ENGINE LUBRICATION SYSTEM	13-1	
CRANKCASE BREATHER.....	13-1	13
OIL BY-PASS FILTER	14-1	14
OIL COOLER, OIL FILTER, AND WATER HEADER	15-1	15
LUBRICATING OIL PUMP	16-1	16
OIL PAN, DIPSTICK, SUCTION AND DRAIN TUBES	17-1	17
0108 - MANIFOLDS	18-1	
AIR INTAKE AND EXHAUST MANIFOLDS	18-1	18
0109 - ACCESSORY DRIVING MECHANISM	19-1	
ACCESSORY DRIVE HOUSING AND PULLEY.....	19-1	19
 GROUP 02 CLUTCH		
0200 - CLUTCH ASSEMBLY	20-1	
CLUTCH ASSEMBLY	20-1	20
CLUTCH ASSEMBLY COMPONENT PARTS	21-1	21
MAIN DRIVE PULLEY	22-1	22
CLUTCH RELEASE MECHANISM	23-1	23
0202 - FUEL INJECTOR.....	24-1	
FUEL INJECTOR.....	24-1	24
FUEL LINES, ENGINE	25-1	25
PTG-VS GOVERNOR FUEL PUMP ASSEMBLY	26-1	26
PTG-VS GOVERNOR FUEL PUMP-HOUSING ASSEMBLY.....	27-1	27
 GROUP 03 FUEL SYSTEM		
0301 - CARBURETOR, FUEL INJECTOR	28-1	
PTG-VS GOVERNOR FUEL PUMP-FRONT COVER AND WEIGHT ASSEMBLY	28-1	28
PTG-VS GOVERNOR FUEL PUMP-UPPER SPRING PACK ASSEMBLY	29-1	29
PTG-VS GOVERNOR FUEL PUMP-FUEL TRANSFER PUMP AND DAMPER	30-1	30
0304 - AIR CLEANER	31-1	
AIR CLEANER ASSEMBLY	31-1	31
AIR CLEANER EXTENSION TUBE AND BRACES	32-1	32
0306 - TANKS, LINES, FITTINGS, HEADERS.....	33-1	
FUEL TANK, LINES AND FITTINGS.....	33-1	33
0309 - FUEL FILTERS	34-1	
SHUTDOWN SOLENOID VALVE	34-1	34
FUEL FILTER	35-1	35

TABLE OF CONTENTS (Con't)

	Page	Illus Fig
0312- ACCELERATOR, THROTTLE OR CHOKE CONTROLS	36-1	
THROTTLE CONTROL CABLE, LEVER AND BRACKETS	36-1	36
 GROUP 04		
EXHAUST SYSTEM		
0401 - MUFFLER AND PIPES	37-1	
EXHAUST SILENCER	37-1	37
 GROUP 05		
COOLING SYSTEM		
0501 - RADIATOR, EVAPORATIVE COOLER, OR HEAT EXCHANGER	38-1	
RADIATOR AND SUPPORTS	38-1	38
0502 - FAN SHROUDS AND GUARDS	39-1	
FAN SHROUD AND GUARDS	39-1	39
0503 - WATER MANIFOLD, HEADERS, THERMOSTATS AND HOUSING		
GASKET	40-1	
COOLING SYSTEM PIPES AND HOSES	40-1	40
THERMOSTAT HOUSING AND WATER MANIFOLDS	41-1	41
WATER FILTER AND LINES	42-1	42
0504 - WATER PUMP , , ,	43-1	
WATER PUMP AND IDLER	43-1	43
0505 - FAN ASSEMBLY	44-1	
FAN DRIVE, MOUNT, FAN AND DRIVE BELT	44-1	44
 GROUP 06		
ELECTRICAL SYSTEM		
0601 - GENERATOR, ALTERNATOR.....	45-1	
ALTERNATOR AND BRACKETS	45-1	45
ALTERNATOR COMPONENT PARTS	46-1	46
0603 - STARTING MOTOR	47-1	
STARTER RELAY AND BRACKET	47-1	47
STARTER ASSEMBLY AND GROUND STRAPS	48-1	48
STARTER CO M PONENT PARTS	49-1	49
0606 - ENGINE SAFETY CONTROLS	50-1	
COOLANT TEMPERATURE AND OIL PRESSURE SWITCH	50-1	50
0607 - INSTRUMENT OR ENGINE CONTROL PANEL	51-1	
INSTRUMENT PANE' HOUSING, CIRCUIT BOARD AND BRACKETS .	51-1	51
INSTRUMENT PANEL, GAGES AND HARNESS	52-1	52
0608 - MISCELLANEOUS ITEMS	53-1	
GROUND WIRE AND ROD ASSEMBLY	53-1	53
0609- LIGHTS	54-1	
CLEARANCE MARKER LIGHT AND RELATED PARTS	54-1	54
STOPLIGHT AND TAILLIGHT	55-1	55
0612 - BATTERIES, STORAGE	57-1	
BATTERY, BOX AND CABLES	57-1	57
0613 - HULL OR CHASSIS WIRING HARNESS	58-1	
TRAILER RECEPTACLE AND WIRING HARNESS	58-1	58
ENGINE WIRING HARNESS.....	59-1	59
 GROUP 10		
FRONT AXLE		
1000 - FRONT AXLE ASSEMBLY	60-1	
DOLLY AXLE ASSEMBLY	60-1	60

TABLE OF CONTENTS (Con't)

	Page	Illus Fig
GROUP 11	REAR AXLE ASSEMBLY	
	1100 - REAR AXLE ASSEMBLY	61-1
	BOGIE ASSEMBLY	61-1 61
	TRAILER REAR AXLE ASSEMBLY	62-1 62
	1108 - WALKING BEAMS, STUB AXLES AND PARTS	63-1
	WALKING BEAM AND TRUNNION SHAFT	63-1 63
GROUP 12	BRAKES	
	1202 - SERVICE BRAKES	64-1
	SERVICE BRAKES	64-1 64
	1206 - BRAKE SLACK ADJUSTER	65-1
	BRAKE SLACK ADJUSTER	65-1 65
	1208 - AIRBRAKE SYSTEM	66-1
	AIR FILTER	66-1 66
	AIRBRAKE CHAMBER (MODEL 5157)	67-1 67
	AIRBRAKE CHAMBER (MODELS 5157A AND 5157B)	68-1 68
	EMERGENCY RELAY VALVE (MODEL 5157)	69-1 69
	EMERGENCY RELAY VALVE (MODELS 5157A AND 5157B)	70-1 70
	AIRBRAKE LINES AND FITTINGS	71-1 71
GROUP 13	WHEELS AND TRACKS	
	1311 - WHEEL ASSEMBLY	72-1
	FRONT HUBS AND BEARINGS (MODELS 5157 AND 5157A)	72-1 72
	DRUMS AND HUBS (MODELS 5157 AND 5157A)	73-1 73
	DRUMS, HUBS, WHEELS, AND RELATED PARTS (MODEL 5157B)	74-1 74
	1313 - TIRES, TUBES, TIRE CHAINS	75-1
	TIRES AND TUBES	75-1 75
GROUP 15	FRAME, TOWING ATTACHMENTS, DRAWBARS AND ARTICULATION SYSTEMS	
	1501 - FRAME ASSEMBLY	76-1
	MAIN FRAME	76-1 76
	LOWER PLATFORM AND LADDER	77-1 77
	UPPER PLATFORM SUPPORTS (MODEL 5157B)	78-1 78
	UPPER PLATFORM	79-1 79
	UPPER PLATFORM SUPPORTS AND LADDER	80-1 80
	ENGINE SERVICE PLATFORM	81-1 81
	1503 - PINTLES AND TOWING ATTACHMENTS	82-1
	PINTLE HOOK AND BRACKET	82-1 82
	PINTLE ASSEMBLY (MODELS 5157 AND 5157A)	83-1 83
	PINTLE AND RELATED PARTS (MODEL 5157B)	84-1 84
	DRAWBAR AND COMPONENTS	85-1 85
	1506 - FIFTH WHEEL	86-1
	FIFTH WHEEL AND COMPONENTS	86-1 86
	FIFTH WHEEL BASE AND SUPPORTS	87-1 87
	1507 - LANDING GEAR, LEVELING JACKS	87-1
	JACK PEDESTAL	88-1 88
	DOLLY JACK (MODEL 5157A)	89-1 89
	FRAME JACK	90-1 90

TABLE OF CONTENTS (Con't)

	Page	Illus Fig
GROUP 18	BODY, CAB, HOOD, AND HULL	
1801-	BODY, CAB, HOOD, AND HULL ASSEMBLIES 91-1	
	ENGINE ENCLOSURE 91-1	91
1808-	STOWAGE RACKS, BOXES, STRAPS, CARRYING CASES, CABLE REELS, HOSE REELS, ETC. 92-1	
	TOOLBOX 92-1	92
	CABLE REEL CRANK 93-1	93
	CABLE REEL AND BEARINGS 94-1	94
	CABLE REEL FRAME 95-1	95
GROUP 22	BODY, CHASSIS, AND HULL ACCESSORY ITEMS	
2202-	ACCESSORY ITEMS 96-1	
	REFLECTOR AND CHOCK BLOCK 96-1	96
GROUP 24	HYDRAULIC AND FLUID SYSTEMS	
2401-	PUMP AND MOTOR 97-1	
	HYDRAULIC PUMP 97-1	97
2405-	MAST COLUMN 98-1	
	HYDRAULIC CYLINDER 98-1	98
	HYDRAULIC CYLINDER COMPONENT PARTS 99-1	99
2406-	STRAINERS, FILTERS, LINES AND FITTINGS, ETC. 100-1	
	HYDRAULIC HOSE .. 100-1	100
2408-	LIQUID TANKS OR RESERVOIRS 101-1	
	OIL RESERVOIR 101-1	101
GROUP 40	ELECTRIC MOTORS AND GENERATORS	
4000-	MAJOR ASSEMBLAGE 102-1	
	MOTOR AND RELATED PARTS 102-1	102
4007-	DRIVE COMPONENTS 103-1	
	FEEDER DRIVE COMPONENTS 103-1	103
4009-	CONTROL PANELS, HOUSING, CUBICLES 104-1	
	MAIN CONTROL PANEL 104-1	104
	CONTROLS AND MAGNETIC STARTER 105-1	105
4010-	MASTER OR AUXILIARY CONTROL ASSEMBLY 106-1	
	MAGNETIC STARTER COMPONENT PARTS 106-1	106
4011-	CIRCUIT BREAKERS, CUTOUTS, FUSE AND FUSEHOLDERS 107-1	
	MAIN CIRCUIT BREAKER 107-1	107
	CIRCUIT BREAKER AND INSULATION 108-1	108
4018-	TERMINAL BLOCKS, JUNCTION BOXES 109-1	
	POWER CABLES AND BUS BARS 109-1	109
	OPERATOR AND MAIN DISTRIBUTION ENCLOSURE 110-1	110
	MAIN PANEL WIRING AND TERMINAL BOARD 111-1	111
	CONTROL PANEL TO FEEDER WIRING 112-1	112
GROUP 47	GAGES (NONELECTRICAL), WEIGHING AND MEASURING DEVICES	
4702-	GAGES, MOUNTINGS, LINES AND FITTINGS 113-1	
	FUEL LEVEL INDICATOR 113-1	113

TABLE OF CONTENTS (Con't)

	Page	Illus Fig
GROUP 75		
CONVEYING, FEEDING AND CRUSHING, SCREENING AND WASHING EQUIPMENT COMPONENTS		
7501 - BELTING CHAIN.....	114-1	
CONVEYOR TAIL SECTION	114-1	114
HEAD AND CENTER CONVEYOR FRAMES	115-1	115
CONVEYOR BRACE AND SADDLE.....	116-1	116
MAIN DRIVE GUARD AND BELT.....	117-1	117
CONVEYOR HEAD SCRAPER	118-1	118
SCRAPER ASSEMBLY.....	119-1	119
CONVEYOR HOPPER.....	120-1	120
7503 - DRUMS, PULLEYS, SPROCKETS	121-1	
CONVEYOR HEAD PULLEY, SHAFT AND BEARINGS	121-1	121
CONVEYOR DRIVE COMPONENTS AND RELATED PARTS	122-1	122
CONVEYOR TAIL SECTION SHAFT AND RELATED PARTS	123-1	123
7504 - ROLLS.....	124-1	
RETURN ROLL	124-1	124
IMPACT ROLL	125-1	125
TROUGHING ROLLS..	126-1	126
7510- FEEDER FRAMES.....	127-1	
FEEDER SUPPORT	127-1	127
FEEDER FRAME AND COMPONENTS	128-1	128
FEEDER HOPPER AND BRACE	129-1	129
7512 - FEEDING SHAFTS	130-1	
GEAR REDUCER	130-1	130
FEEDER DRIVE GEARS.....	131-1	131
GEAR REDUCER AND RELATED PARTS.....	132-1	132
FEEDER SHAFT AND SPROCKETS	133-1	133
7515 - PAN FEEDER.....	134-1	
FEEDER APRON ASSEMBLY.....	134-1	134
7520 - CRUSHER FRAMES	135-1	
CRUSHER TENSION ROD AND SPRINGS.....	135-1	135
CRUSHER ASSEMBLY.....	136-1	136
7521 - CRUSHING JAWS, BASE AND PITMAN	137-1	
MOVABLE JAW AND PITMAN.....	137-1	137
ADJUSTING GEARBOX AND RATCHET.....	138-1	138
7523 - SHAFTS.....	139-1	
ECCENTRIC SHAFT AND BALANCE WHEELS	139-1	139
DIVERTER BOX AND CHUTE.....	140-1	140
HOPPERS AND LINERS	141-1	141
UNDER HOPPERS AND LINERS (MODEL 5157B).....	142-1	142
VIBRATING SCREEN SIDE PLATE AND SUPPORT.....	143-1	143
7528 - SCREENS AND ATTACHING PARTS	144-1	
VIBRATING SCREEN AND MOUNTING.....	144-1	144
VIBRATING SCREEN LINERS AND BARS.....	145-1	145
7529 - ECCENTRIC OR GYRATOR SHAFT	146-1	
VIBRATING SCREEN DRIVE COMPONENTS	146-1	146
VIBRATING MECHANISM	147-1	147
GROUP 94		
REPAIR KITS		
9401 - REPAIR KITS	KIT-1	
REPAIR KITS	KIT-1	

TABLE OF CONTENTS (Con't)

	Page	Illus Fig
GROUP 95	GENERAL USE STANDARDIZED PARTS	
	9501 - BULK MATERIEL	BULK-1
	BULK MATERIEL	BULK-1
SECTION III.	SPECIAL TOOLS LIST (NOT APPLICABLE)	
SECTION IV.	CROSS-REFERENCE INDEXES	
	NATIONAL STOCK NUMBER INDEX	I-1
	PART NUMBER INDEX	I-20
	FIGURE AND ITEM NUMBER INDEX	I-76

**UNIT, DIRECT SUPPORT, AND GENERAL SUPPORT
MAINTENANCE REPAIR PARTS AND
SPECIAL TOOLS LISTS**

SECTION I. INTRODUCTION

1. Scope.

This RPSTL lists and authorizes spares and repair parts; special tools; special test, measurement, and diagnostic equipment (TMDE); and other special support equipment required for performance of Unit Maintenance, Direct Support and General Support Maintenance of the Jaw Crusher. It authorizes the requisitioning, issue, and disposition of spares, repair parts and special tools as indicated by the source, maintenance and recoverability (SMR) codes.

2. General.

In addition to Section 1. Introduction, this Repair Parts and Special Tools List is divided into the following sections:

a. Section II. Repair Parts List. A list of spares and repair parts authorized by this RPSTL for use in the performance of maintenance. The list also includes parts which must be removed for replacement of the authorized parts. Parts lists are composed of functional groups in ascending alphanumeric sequence, with the parts in each group listed in ascending figure and item number sequence. Bulk materials are listed in item name sequence. Repair kits are listed separately in their own functional group within Section i. Repair parts for repairable special tools are also listed in the section. Items listed are shown on the associated illustration (s) /figure (s).

b. Section III. Special Tools List. A list of special tools, special TMDE, and other special support equipment authorized by this RPSTL (as indicated by Basis of Issue (BOI) information in DESCRIPTION AND USABLE ON CODE column) for the performance of maintenance.

c. Section IV. Cross-reference Indexes. A list, in National Item Identification Number (NIIN) sequence, of all National stock numbered items appearing in the listing, followed by a list in alphanumeric sequence of all part numbers appearing; in the listings. National stock numbers and part numbers are cross-referenced to each illustration figure and item number appearance. The figure and item number index lists figure and item numbers in alphanumeric sequence and cross-references, NSN, CAGE, and part numbers.

3. Explanation of Columns (Sections 11 and 111).

a. ITEM NO. (Column (1)). Indicates the number used to identify items called out in the illustration.

b. SMR CODE (Column (2)). The Source, Maintenance, and Recoverability (SMR) code is a 5-position code containing supply/requisitioning information, maintenance category authorization criteria, and disposition instructions, as shown in the following breakout:

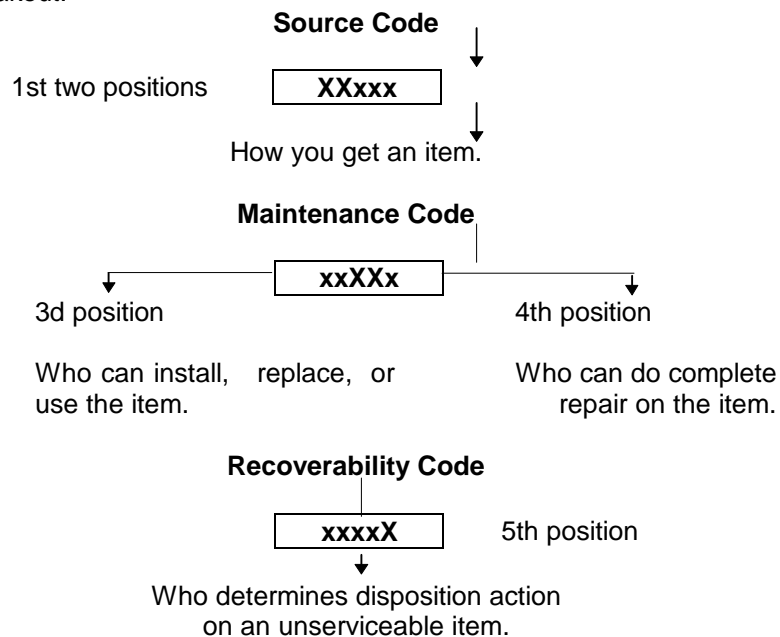

**Complete Repair:* Maintenance capacity, capability, and authority to perform all corrective maintenance tasks of the "Repair" function in a use/user environment in order to restore serviceability to a failed item.

(1) Source Code. The source code tells you how to get an item needed for maintenance, repair, or overhaul of an end item/equipment. Explanations of source codes follows:

<u>Code</u>	<u>Application/Explanation</u>
PA	Stocked items; use the applicable NSN to request/requisition items with these source codes. They are authorized to the category indicated by the code entered in the 3d position of the SMR code.
PB	
PC**	
PD	* * Items coded PC are subject to deterioration.
PE	
PF	Items with these codes are not to be requisitioned individually. They are part of a kit which is authorized to the maintenance category indicated in the 3d position of the SMR code. The complete kit must be requisitioned and applied.
PG	
KD	
KF	Items with these codes are not to be requested/requisitioned individually. They must be made from bulk material which is identified by the part number DESCRIPTION AND USABLE ON CODE (UOC) column and listed in the Bulk Material group of the repair parts list in this RPSTL. If the item is authorized to you by the 3d position code of the SMR code, but the source code indicates it is made at a higher level, order the item from the higher level of maintenance. Items with these codes are not to be requested/requisitioned individually. The parts that make up the assembled item must be requisitioned or fabricated and assembled at the level of maintenance indicated by the source code. If the 3d position code of the SMR-code authorizes you to replace the item, but the source code indicates the item is assembled at a higher level, order the item from the higher level of maintenance.
KB	
MO-(Made at UM/AVUM Level)	
MF-(Made at DS/AVUM Level)	
MH-(Made at GS Level)	
ML-(Made at Specialized Repair Activity (SRA))	
MD-(Made at Depot)	
XA -	Do not requisition an "XA"-coded item. Order its next higher assembly. (Also refer to the NOTE following.)
XB -	If an "XB" item is not available from salvage, order it using the CAGE and part number given.
XC -	Installation drawing, diagram, instruction sheet, field service drawing, that is identified by the manufacturer's part number.
XD -	Item is not stocked. Order an coded item through normal supply channels using the CAGE and part number given, if no NSN is available.

NOTE: Cannibalization or controlled exchange, when authorized, may be used as a source of supply for items with the above source codes, except for those source coded "XA" or those aircraft support items restricted by requirements of AR 700-42.

(2) *Maintenance Code.* Maintenance codes tell you the level(s) of maintenance authorized to USE and REPAIR support items. The maintenance codes are entered in the third and fourth positions of the SMR code as follows:

(a) The maintenance code entered in the third position tells you the lowest maintenance level authorized to remove, replace, and use an item. The maintenance code entered in the third position will indicate authorization to one of the following levels of maintenance.

<u>Code</u>	<u>Application/Explanation</u>
C -	Crew or operator maintenance done within unit maintenance or aviation unit maintenance.
O -	Unit maintenance or aviation unit category can remove, replace, and use the item.
F -	Direct support or aviation intermediate level can remove, replace, and use the item.
H -	General support level can remove, replace, and use the item.
L -	Specialized repair activity can remove, replace, and use the item.
D -	Depot level can remove, replace, and use the item.

b) The maintenance code entered in the fourth position tells whether or not the item is to be repaired and identifies the lowest maintenance level with the capability to do complete repair (i.e., perform all authorized repair functions). (NOTE: Some limited repair may be done on the item at a lower level of maintenance, if authorized by the Maintenance Allocation Chart (MAC) and SMR codes.) This position will contain one of the following maintenance codes:

<u>Code</u>	<u>Application/Explanation</u>
O -	Unit maintenance or aviation unit is the lowest level that can do complete repair of the item.

- F - Direct support or aviation intermediate is the lowest level than can do complete repair of the item.
- H - General support is the lowest bevel that can do complete repair of the item.
- L - Specialized repair activity is the lowest level that can do complete repair of the item.
- D - Depot is the lowest level that can do complete repair of the item.
- Z - Nonreparable. No repair is authorized.
- B - No repair is authorized. (No parts or special tools are authorized for the maintenance of a "B"-coded item.) However, the item may be reconditioned by adjusting, lubricating, etc., at the user level.

(3) *Recoverability* Code. Recoverability codes are assigned to items to indicate the disposition action on unserviceable items. The recoverability code is entered in the fifth position of the SMR code as follows:

<u>Code</u>	<u>Application/Explanation</u>
Z -	Nonreparable item. When unserviceable, condemn and dispose of the item at the level of maintenance shown in the 3d position of the SMR code.
O -	Reparable item. When uneconomically repairable, condemn and dispose of the item at unit maintenance or aviation unit level.
F -	Reparable item. When uneconomically repairable, condemn and dispose of the item at the direct support or aviation intermediate level.
H -	Reparable item. When uneconomically repairable, condemn and dispose of the item at the general support level.
D -	Reparable item. When beyond lower level repair capability, return to depot. Condemnation and disposal of item not authorized below depot level.
L -	Reparable item. Condemnation and disposal of item not authorized below specialized repair activity (SRA).
A -	Item requires special handling or condemnation procedures because of specific reasons (e.g., precious metal content, high dollar value, critical material, or hazardous material). Refer to appropriate manuals/directives for specific instructions.

c. *CAGEC (Column (3))*. The Commercial and Government Entity (CAGE) Code (C) is a 5-digit alphanumeric code which is used to identify the manufacturer, distributor, or Government agency, etc., that supplies the item.

d. *PART NUMBER (Column (4))*. Indicates the primary number used by the manufacturer (individual, company, firm, corporation, or Government activity), which controls the design and characteristics of the item by means of its engineering drawings, specifications standards, and inspection requirements to identify an item or range of items.

NOTE: When you use an NSN to requisition an item, the item you receive may have a different part number from the part ordered.

- e. *DESCRIPTION AND USABLE ON CODE (UOC) (Column (5))*. This column includes the following information:
 - (1) The Federal item name and, when required, a minimum description to identify the item.
 - (2) Physical security classification. Not Applicable.
 - (3) Items that are included in kits and sets are listed below the name of the kit or set on Figure KIT.
 - (4) Spare/repair parts that make up an assembled item are listed immediately following the assembled item line entry.
 - (5) Part numbers for bulk materials are referenced in this column in the line item entry for the item to be manufactured/fabricated.
 - (6) When the item is not used with all serial numbers of the same model, the effective serial numbers are shown on the last line (s) of the description (before UOC).
 - (7) The usable on code, when applicable (see paragraph 5, Special Information).-
 - (8) In the Special Tools List section, the basis of issue (BOI) appears as the last line(s) in the entry for each special tool, special TMDE, and other special support equipment. When density of equipments supported exceeds density spread indicated in the basis of issue, the total authorization is increased proportionately.
 - (9) The statement " END OF FIGURE" appears just below the last item description in Column 5 for a given figure in both Section 11 and Section III.

f. *QTY (Column (6))*. The QTY (quantity per figure column) indicates the quantity of the item

used in the breakout shown on the illustration figure, which is prepared for a functional group, subfunctional group, or an assembly. A "V" appearing in this column in lieu of a quantity indicates that the quantity is variable and the quantity may vary from application to application.

4. Explanation of Columns (Section IV).

a. *NATIONAL STOCK NUMBER (NSN) INDEX.*

(1) *STOCK NUMBER column.* This column lists the NSN by National Item Identification Number (NIIN) sequence. The NIIN consists of the last nine

$$\frac{NSN}{NIIN}$$
 digits of the NSN (i.e., $\frac{5305-01-674-1467}{NIIN}$). When

using this column to locate an item, ignore the first 4 digits of the NSN. However, the complete NSN should be used when ordering items by stock number.

(2) *FIG. column.* This column lists the number of the figure where the item is identified/located. The figures are in numerical order in Section II and Section III.

(3) *ITEM column.* The item number identifies the item associated with the figure listed in the adjacent FIG. column. This item is also identified by the NSN listed on the same line.

b. *PART NUMBER INDEX.* Part numbers in this index are listed by part number in ascending alphanumeric sequence (i.e., vertical arrangement of letter and number combination which places the first letter or digit of each group in order A through Z, followed by the numbers O through 9 and each following letter or digit in like order).

(1) *CAGEC column.* The Commercial and Government Entity (CAGE) Code (C) is a 5-digit alphanumeric code used to identify the manufacturer, distributor, or Government agency, etc., that supplies the item.

(2) *PART NUMBER column.* Indicates the primary number used by the manufacturer (individual, firm, corporation, or Government activity), which controls the design and characteristics of the item by means of its engineering drawings, specifications standards, and inspection requirements to identify an item or range of items.

(3) *STOCK NUMBER column.* This column lists the NSN for the associated part number and manufacturer identified in the PART NUMBER and CAGE columns to the left.

(4) *FIG. column.* This column lists the number of the figure where the item is identified/located in Section II and III.

(5) *ITEM column.* The item number is that number assigned to the item as it appears in the figure referenced in the adjacent figure number column... - .

c. *FIGURE AND ITEM NUMBER INDEX.*

(1) *FIG. column.* This column lists the number of the figure where the item is identified/located in Sections II and III.

(2) *ITEM column.* The item number is that number assigned to the item as it appears in the figure referenced in the adjacent figure number column.

(3) *STOCK NUMBER column.* This column lists the NSN for the item.

(4) *CAGEC column.* The Commercial and Government Entity (CAGE) Code (C) is a 5-digit alphanumeric code used to identify the manufacturer, distributor, or Government agency, etc., that supplies the item.

(5) *PART NUMBER column.* Indicates the primary number used by the manufacturer (individual, firm, corporation, or Government activity), which controls the design and characteristics of the item by means of its engineering drawings, specifications standards and inspection requirements to identify an item or range of items.

5. Special Information.

a. *USABLE ON CODE.* The usable on code appears in the lower left corner of the Description column heading. Usable on codes are shown as "UOC: " in the Description column (justified left) on the first line following applicable item description/nomenclature. Uncoded items are applicable to all models. Identification of the usable on codes used in the RPSTL are:

<u>Code</u>	<u>Used On</u>
ARJ	5157
ARK	5157B
XAC	5157A

b. *FABRICATION INSTRUCTIONS.* Bulk materials required to manufacture items are listed in the Bulk Material Functional Group of this RPSTL. Part numbers for bulk materials are also referenced in the Description column of the line item entry for the item to be manufactured/fabricated. Detailed fabrication instructions for items source coded to be manufactured or fabricated are found in **TM 5-3820-205-20-2** and **TM 5-3820-205-35-2**.

c. *ASSEMBLY INSTRUCTIONS.* Detailed assembly instructions for items source coded to be assembled from component spare/repair parts are found in *TM 5-3820-205-20-2* and *TM5-3820-205-35-2*. Items that make up the assembly are listed immediately following the assembly item entry or reference is made to an applicable figure.

d. *KITS.* Line item entries for repair parts kits appear in group 9401 in Section 11.

e. *INDEX NUMBERS.* Items which have the word BULK in the figure column will have an index number shown in the item number column. This index number is a cross-reference between the National Stock Number/Part Number Index and the bulk material list in Section 11.

f. *ASSOCIATED PUBLICATIONS.* The publications listed below pertain to the Jaw Crusher and its components:

<u>Publication</u>	<u>Short Title</u>
<i>LO 5-3820-205-12-2</i>	Crusher, Jaw: Diesel and Electric Driven
<i>TM 5-3820-205-10-2</i>	Crusher, Jaw: Diesel and Electric Driven
<i>TM 5-3820-205-20-2</i>	Crusher, Jaw: Diesel and Electric Driven
<i>TM 5-3820-205-24</i>	Power Unit
<i>TM 5.3820-205-S5-2</i>	Crusher, Jaw: Diesel and Electric Driven

6. How to Locate Repair Parts.

a. *When National Stock Number or Part Number is Not Known:*

(1) *First.* Using the table of contents, determine the assembly group or subassembly group to which the item belongs. This is necessary since figures are prepared for assembly groups and subassembly groups, and listings are divided into the same groups.

(2) *Second.* Find the figure covering the assembly group or subassembly group to which the item belongs.

(3) *Third.* Identify the item on the figure and use the Figure and Item Number Index to find the NSN.

b. *When National Stock Number or Part Number Is Known:*

(1) *First.* Using the National Stock Number or Part Number Index, find the pertinent National Stock Number or Part Number. The NSN index is in National Item Identification Number (NIIN) sequence (see paragraph 4.a.(1)). The part numbers in the Part Number index are listed in ascending alphanumeric sequence (see paragraph 4.b). Both indexes cross-reference you to the illustration/figure and item number of the item you are looking for.

(2) *Second.* Turn to the figure and item number, verify that the item is the one you're looking for, then locate the item number in the repair parts list for the figure.

7. Abbreviations.

For standard abbreviations see MIL-STD-1 2D, *Military Standard Abbreviations for Use on Drawings, Specifications, Standards, and in Technical Documents.*

<u>Abbreviations</u>	<u>Explanation</u>
NIIN	National Item Identification Number (consists of the last 9 digits of the NSN)
RPSTL	Repair Parts and Special Tools List

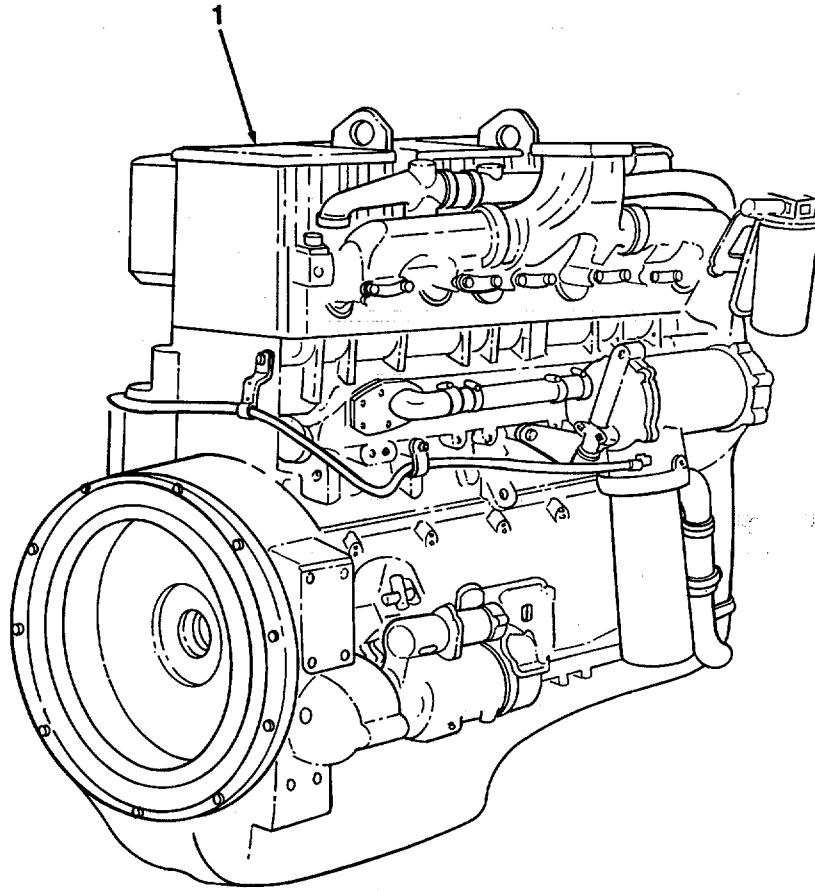

TA507549

FIGURE 1. ENGINE ASSEMBLY.

SECTION II

TM 5-3820-205-24P-2

(1) ITEM NO	(2) SMR CODE	(3) CAGEC	(4) PART NUMBER	(5) DESCRIPTION AND USABLE ON CODES(UOC)	(6) QTY
-------------------	--------------------	--------------	-----------------------	---	------------

GROUP 01 ENGINE

GROUP 0100 ENGINE ASSEMBLY

FIG. 1 ENGINE ASSEMBLY

1	PBFHH	15434	80590	ENGINE, DIESEL.....	1
---	-------	-------	-------	---------------------	---

END OF FIGURE

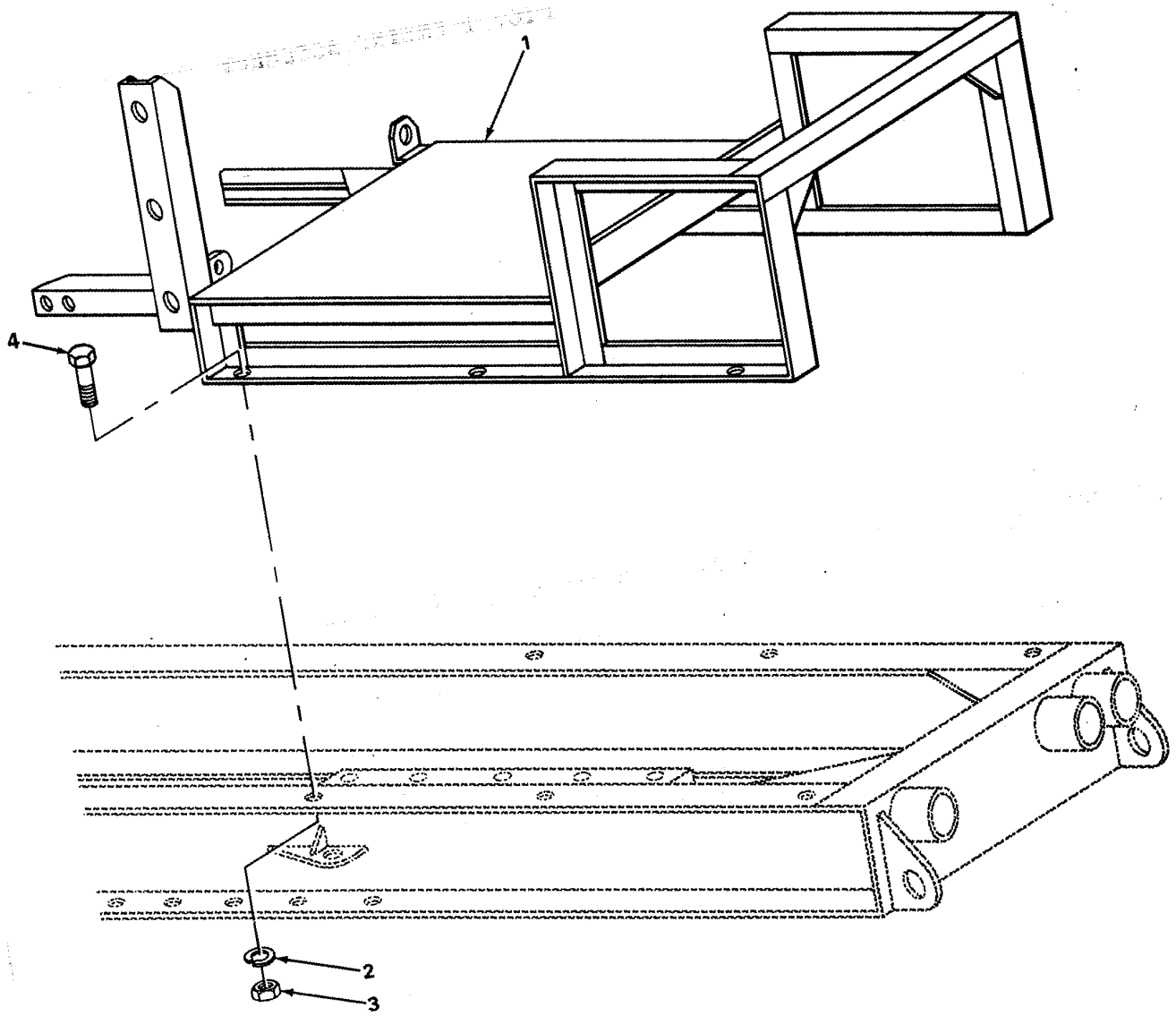

TA507550

FIGURE 2. ENGINE BASE.

SECTION II

TM 5-3820-205-24P-2 C01

(1)	(2)	(3)	(4)	(5)	(6)
ITEM	SMR		PART		
NO	CODE	CAGEC	NUMBER	DESCRIPTION AND USABLE ON CODES(UOC)	QTY

GROUP 0100 ENGINE ASSEMBLY

FIG. 2 ENGINE BASE

1	XBHZZ	77241	4515	BASE, ENGINE	1
2	PAOZZ	12603	22E10	WASHER, LOCK	6
3	PAOZZ	96906	MS51967-23	NUT, PLAIN, HEXAGON H	6
4	PAOZZ	96906	MS90728-188	SCREW, CAP, HEXAGON H	6

END OF FIGURE

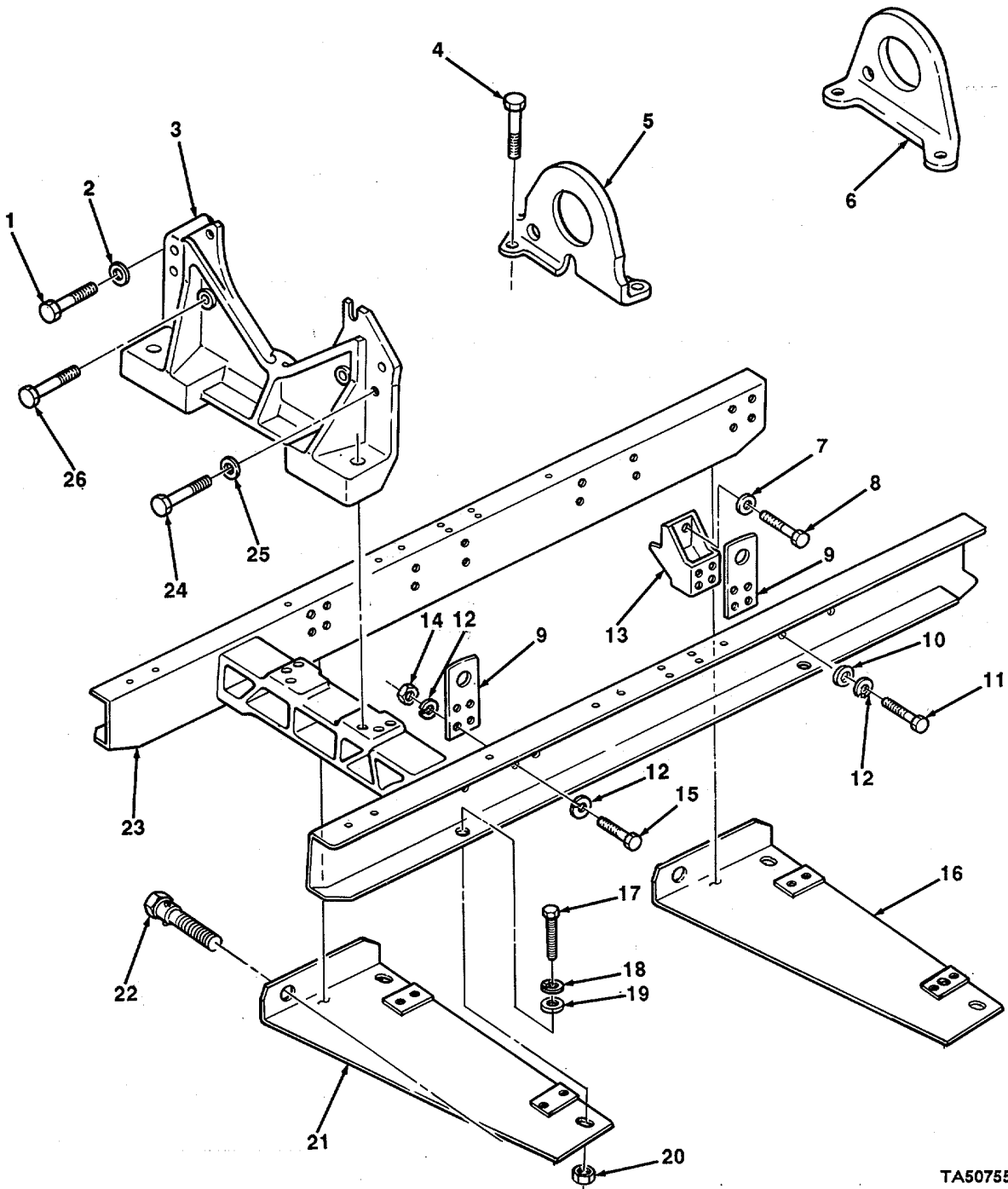

TA507551

FIGURE 3. ENGINE SUBFRAME, SUPPORTS AND LIFTING EYES.

SECTION II

TM 5-3820-205-24P-2 C01

(1) ITEM NO	(2) SMR CODE	(3) CAGEC	(4) PART NUMBER	(5) DESCRIPTION AND USABLE ON CODES(UOC)	(6) QTY
GROUP 0100 ENGINE ASSEMBLY					
FIG. 3 ENGINE SUBFRAME, SUPPORTS AND LIFTING EYES					
1	XDFZZ	15434	3600285	H... SCREW, CAP, HEX.....	2
2	PFFZZ	15434	3600283	WASHER, FLAT.....	2
3	PFFZZ	15434	212301	BRACKET, ENGINE MOUN	1
* 4	PFFZZ	80204	B1821BH050C500N	SCREW, CAP, HEXAGON H.....	4
5	PFFZZ	15434	170226	BRACKET, ENGINE LIFT.....	1
6	PFFZZ	15434	3001726	BRACKET, ANGLE	1
7	PFFZZ	96906	MS35338-50	WASHER, LOCK.....	10
* 8	PFFZZ	80204	B1821BH063C200N	SCREW, CAP, HEXAGON H.....	10
9	PFFZZ	15434	3000248	PAD EYE.....	4
10	PFFZZ	96906	MS27183-17	WASHER, FLAT.....	8
*11	PFFZZ	80204	B1821BH050C200N	SCREW, CAP, HEXAGON H.....	8
12	PFFZZ	96906	MS35338-48	WASHER, LOCK.....	16
13	PFFZZ	15434	3000249	BRACKET, ENGINE ACCE.	2
14	PFFZZ	96906	MS51967-14	NUT, PLAIN, HEXAGON	8
*15	PFFZZ	80204	B1821BH050C150N	SCREW, CAP, HEXAGON H.....	8
16	XBFZZ	77241	20759	SLIDE, DIESEL ENGINE REAR	1
				UOC: ARJ, XAC	
16	XBFZZ	77241	22713	SLIDE, DIESEL ENGINE REAR	1
				UOC: ARK	
*17	PFFZZ	80204	81821BH100C300N	SCREW, CAP, HEXAGON	4
				UOC: ARJ, ARK	
18	PFFZZ	96906	MS35338-53	WASHER, LOCK	4
19	PFFZZ	96906	MS27183-27	WASHER, FLAT.....	8
20	PFFZZ	96906	MS51967-29	NUT, PLAIN, HEXAGON	12
21	XBFZZ	15990	22712	SLIDE, DIESEL ENGINE FRONT.....	1
				UOC: ARK	
21	XBFZZ	77241	20758	SLIDE, DIESEL ENGINE FRONT.....	1
				UOC:ARJ, XAC	
22	XDFZZ	15434	20656	BOLT, ADJUSTING.....	2
23	PFFFF	15434	3050041	FRAME, ACCESS HOLE.....	1
24	PFFZZ	15434	213456	SCREW, CAP, HEXAGON H.....	4
25	PFFZZ	15434	3000082	WASHER, FLAT.....	4
26	PFFZZ	15434	212754	BOLT, MACHINE.....	2

END OF FIGURE

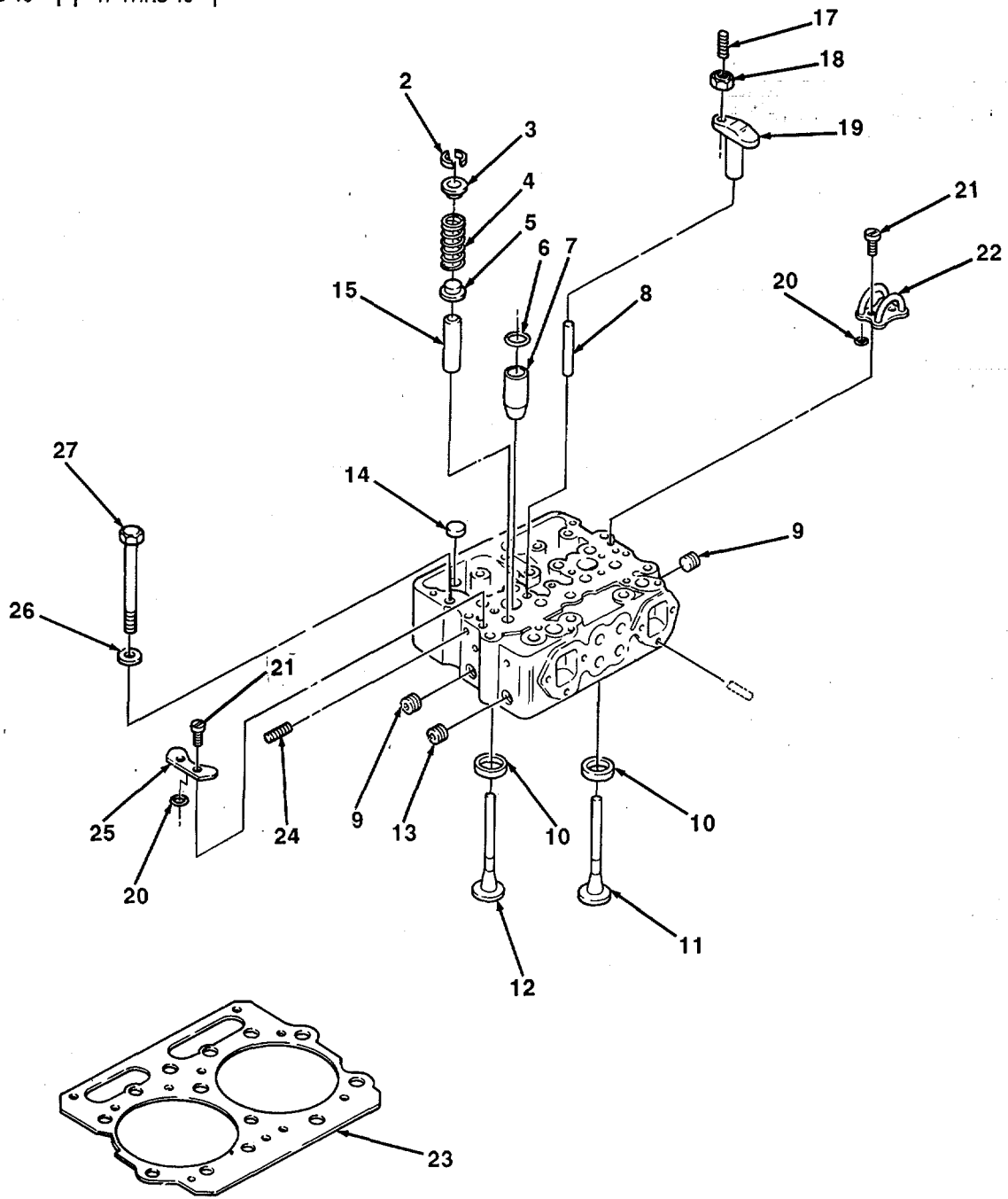
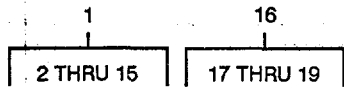

TA507552

FIGURE 4. CYLINDER HEAD ASSEMBLY.

SECTION II

TM 5-3820-205-24P-2

(1) ITEM NO	(2) SMR CODE	(3) CAGEC	(4) PART NUMBER	(5) DESCRIPTION AND USABLE ON CODES(UOC)	(6) QTY
GROUP 0101 CRANKCASE, BLOCK, CYLINDER HEAD					
FIG. 4 CYLINDER HEAC ASSEMBLY					
1	PFFHH	15434	3007834	CYLINDER HEAD, DIESE.....	3
2	PFHZZ	15434	127554	.HALF-COLLET.....	16
3	PFHZZ	15434	170296	.SEAT, HELICAL COMPRE.....	8
4	PFHZZ	15434	211999	.SPRINGP HELICAL, COMP.....	8
5	PFHZZ	15434	172034	.SEAT, HELICAL COMPRE.....	8
6	PFHZZ	15434	3007759	.PACKING, PREFORMED.....	2
7	PFHZZ	15434	3011934	.SLEEVE, COOLING, FUEL.....	2
8	PFHZZ	15434	123558	.PIN, STRAIGHT, HEADLES.....	4
9	PFHZZ	15434	216524	.PLUG, EXPANSICN (1.25 IN DIA).....	2
10	PFHZZ	15434	3017759	.SEAT, VALVE.....	4
11	PFHZZ	15434	135957	.VALVE, POPPET, ENGINE.....	4
12	PFHZZ	15434	145701	.VALVE, POPPET, ENGINE.....	4
13	PFHZZ	15434	213394	.PLUG, EXPANSION (O.75 IN DIA).....	1
14	PFHZZ	15434	213395	.PLUG, EXPANSION (1.010 TO 1.012 IN DIA)	6
15	PFHZZ	15434	3006456	.GUIDE, VALVE STEM.....	8
16	PFHZZ	15434	3030038	VALVE, CROSSHEAD ASS.....	12
17	PFHZZ	15434	147389	.SETSCREW.....	4
18	PFHZZ	15434	203131	.NUT, CROSS HD.....	4
19	PFHZZ	15434	3028293	.CROSSHEAD, VALVE.....	4
20	PFHZZ	15434	131026	PACKING, PREFCRMED PART OF KIT P/N 3801066	12
21	PFHZZ	15434	70772	SCREW, ASSEMBLED WAS.....	12
22	PFHZZ	15434	147100	CROSSOVER, FUEL.....	2
23	PFHZZ	15434	3047402	GASKET PART OF-KIT P/N 3801066.....	3
24	PFHZZ	15434	S-911-B	PLUG, PIPE.....	10
25	PFHZZ	15434	135308	PLATE, FUEL CROSSOVE.....	2
26	PFHZZ	15434	69699	WASHER, FLAT.....	36
27	PFHZZ	15434	3013623	SCREW, CAP, HEXAGON H.....	36

END OF FIGURE

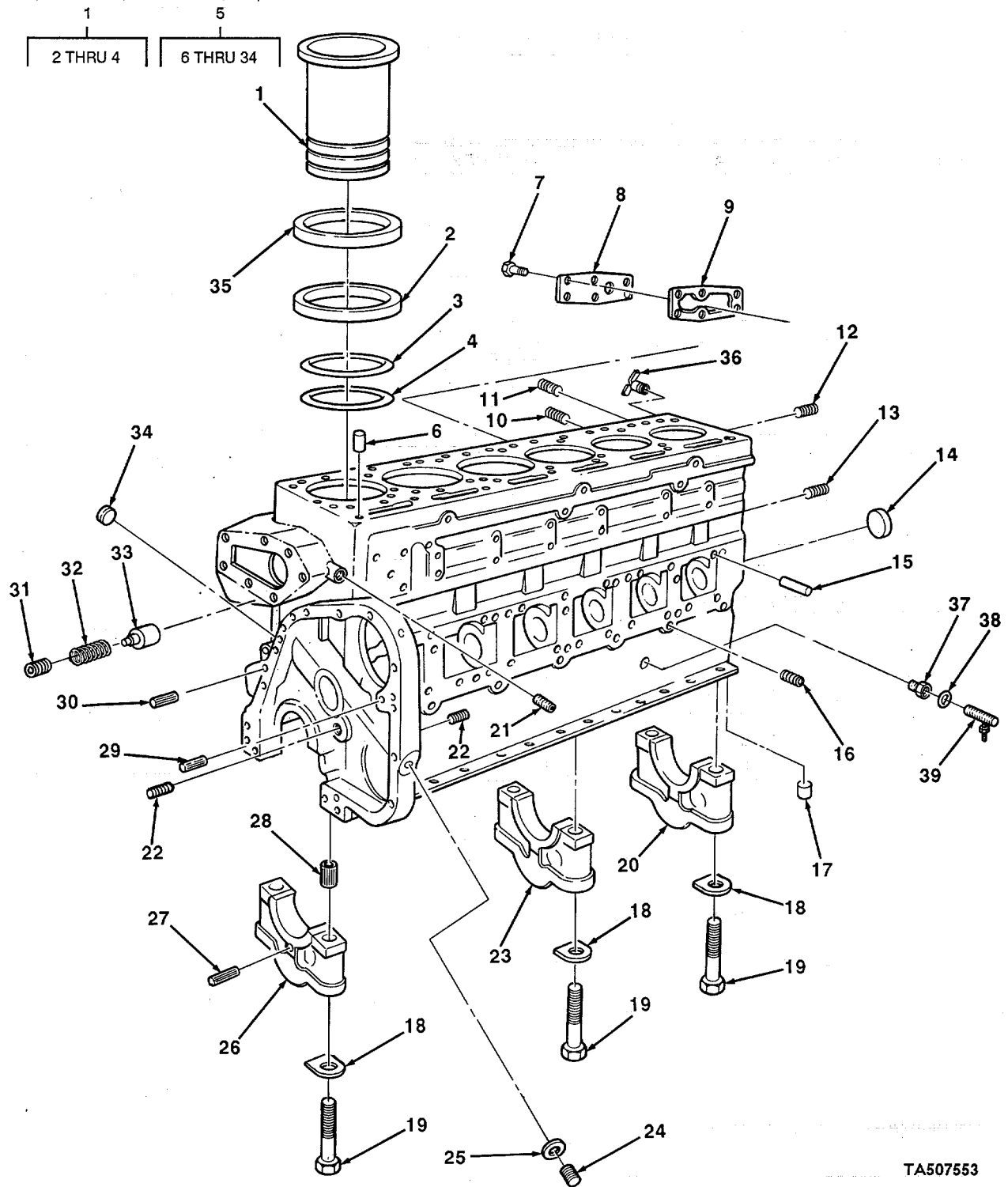

TA507553

FIGURE 5. ENGINE BLOCK.

SECTION II

TM 5-3820-205-24P-2 C01

(1) ITEM NO	(2) SMR CODE	(3) CAGEC	(4) PART NUMBER	(5) DESCRIPTION AND USABLE ON CODES(UOC)	(6) QTY
GROUP 0101 CRANKCASE, BLOCK, CYLINDER HEAD FIG. 5 ENGINE BLOCK					
1	PFHHH	15434	3801826	CYLINDER SLEEVE	6
2	PAHZZ	15434	3008998	.PACKING	1
3	PAHZZ	15434	215090	.GASKET.....	1
4	PAHZZ	15434	149105PC183049	.PACKING, PREFORMED	1
5	XAHZZ	15434	3016117	BLOCKTCYLINDER	1
6	PAFZZ	15434	68445	.PIN, GROOVEDO HEADLES.....	6
7	PFHZZ	15434	3013904	.SCREW.....	6
8	PFHZZ	15434	132019	.COVERACCESS	1
* 9	PFHZZ	15434	70089-1	.GASKET PART OF KIT P/N 3801066.....	1
10	PFHZZ	15434	3008466	.PLUG, PIPE	2
11	PFHZZ	15434	3008469	.PLUG, PIPE	1
12	PFHZZ	15434	S-966-E	.PLUG, PIPE..	1
13	PFHZZ	15434	3013786	.PLUG, PIPE.	6
14	PFHZZ	15434	3011952	.CAP, PROTECTIVEV, DUST	1
15	PFFZZ	15434	68585	.PIN, STRAIGHT, HEAFLE.....	6
16	PFHZZ	15434	69901	.PLUG, PIPE	7
17	PFFZZ	64104	B2568	.PIN, STRAIGHT, HEAOLE	2
18	PAHZZ	15434	3009213	WASHER, LOCK NEW WASHERS COME	14
WITH MAIN BEARING SET P/N 3009213					
19	PFHZZ	15434	208346	.SCREW, CAP, HEXAGON H.....	14
20	PFHZZ	15434	3008049	.CAP, PILLOW BLOCK...	1
21	PFHZZ	96906	M549005-6	.PLUG, PIPE	2
22	PFFZZ	15434	3008468	.PLUG, PIPE	2
23	PFHZZ	15434	3008048	.CAP, BEARING	3
24	PFFZZ	15434	210884	.PLUG, MACHINE THREAD	1
25	PAFZZ	15434	66292	.WASHER, FLAT	1
26	PFHZZ	15434	3008047	.CAP, BEARING.....	3
27	PFHZZ	15434	202903	.PIN STRAIGHT HEXAGO	2
28	PFHZZ	15434	3037045	.RING, RETAINING	7
29	PFFZZ	15434	70653	.DOWEL, METALLIC	1
30	PAFZZ	15434	60408	.PIN, STRAIGHT, HEADLE*.....	3
31	PFFZZ	15434	S-910-B	.PLUG, PIPE	1
32	PFFZZ	15434	213206	.SPRING, HELICAL, COMP	1
33	PFFZZ	15434	213205	.RESTRICTOR, FLUID FL	1
34	PFFZZ	15434	147416	.PLUG, EXPANSION	6
35	PFHZZ	15434	3019955	SHIM	V
35	PFHZZ	15434	3019956	SPACER, RING	V
35	PFHZZ	15434	3019957	SHIM	V
35	PFHZZ	15434	3019958	SPACERIRING	V
35	PFHZZ	15434	3019959	SHIM	V
35	PFHZZ	15434	3019960	SHIM.....	V
36	PFOZZ	15434	214327	COCK, DRAIN	1
37	PFOZZ	01276	2246-2-4S	ADAPTER, STRAIGHT UOC:ARJ, ARK	
38	PFOZZ	96906	MS28778-4	PACKING, PREFORMED.....	1
UOC:ARJ, ARK					
*39	XBOZZ	81349	MIL-V-81940	VALVE, STANDING&BLEE	1
UOC: ARJ , ARK					
END OF FIGURE					

5
6 THRU 12

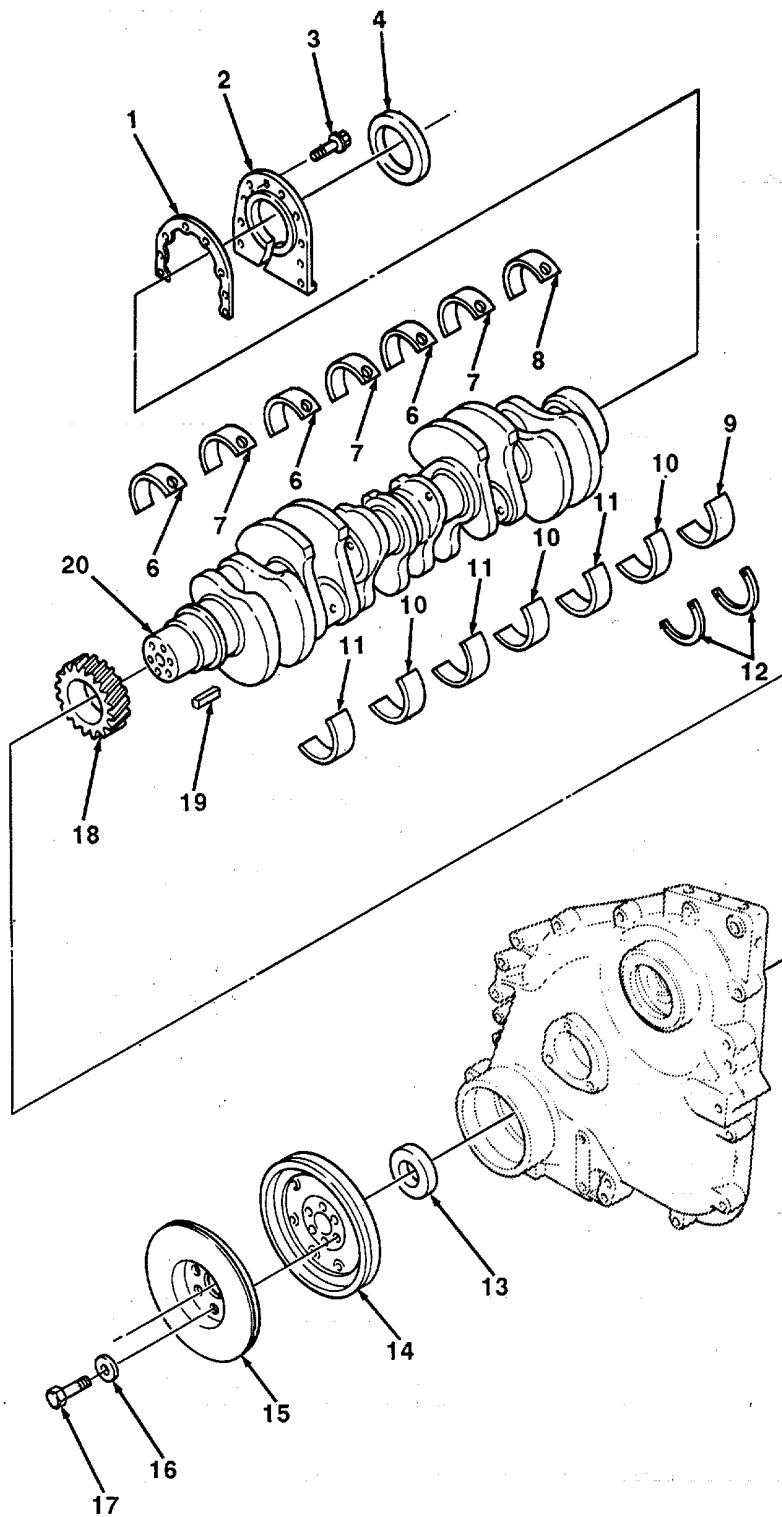

TA507554

FIGURE 6. CRANKSHAFT ASSEMBLY.

SECTION II

TM 5-3820-205-24P-2 C01

(1) ITEM NO	(2) SMR CODE	(3) CAGEC	(4) PART NUMBER	(5) DESCRIPTION AND USABLE ON CODES(UOC)	(6) QTY
GROUP 0102 CRANKSHAFT					
FIG. 6 CRANKSHAFT ASSEMBLY					
1	PFFZZ	15434	40662-A	GASKET PART OF KIT P/N 3801051.....	1
2	PFFZZ	15434	209919	COVER, TIMING GEAR	1
3	PFFZZ	15434	3010594	SCREW, CAP, HEXAGON H.....	8
* 4	PFFZZ	01212	M39807	SEAL	1
5	PFHZZ	15434	3801260	BEARING SET, SLEEVE.....	1
6	PFHZZ	15434	3019174	BEARING HALF, SLEEVE UPPER 1, 3,	3
7	PFHZZ	15434	3019186	AND 5 .BEARING HALF, SLEEVE PPER 2, 4,	3
8	PFHZZ	15434	3019198	AND 6 .BEARING HALF, SLEEVE UPER NO. 7.....	1
9	PFHZZ	15434	3019204	BEARING HALF, SLEEVE LWER NO. 1	
*10	XBHZZ	15434	3019192	.BEARING SET, SLEEVE LWER 2, 4,	3
11	PFHZZ	15434	3019180	AND 6.. BEARING HALF, LEEVE LOWER 1, 3,	3
12	PFHZZ	15434	3019218	AND 5 .BEARIG, WASHER, THRU	4
13	PAFZZ	15434	3020183	SEAL, PLAIN ENCASED	1
14	PFFZZ	15434	211918	PULLEY, GROOVE.....	1
15	PAFZZ	15434	AR-10319	DAMPENER, VIBRATION,	1
16	PFFZZ	96906	MS27183-17	WASHER, LAT	6
17	PFFZZ	15434	204165	SCREW, CAP	6
18	PFHZZ	15434	3014614	GEAR, HELICAL	1
19	PFHZZ	15434	210179	KEY, MACHINE.....	1
*20	PFHHH	15434	3608833	CRANKSHAF, ENGINE.....	1

END OF FIGURE

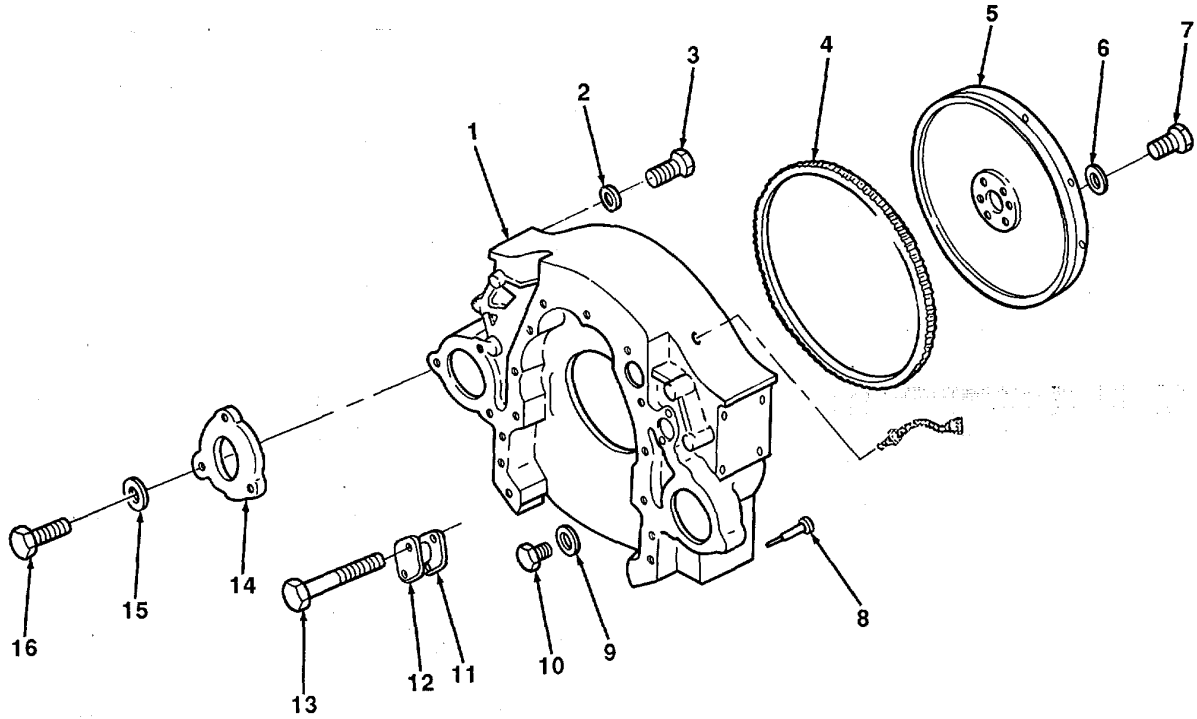

TA507555

FIGURE 7. FLYWHEEL, RING GEAR AND HOUSING.

SECTION II

TM 5-3820-205-24P-2 C01

(1) ITEM NO	(2) SMR CODE	(3) CAGEC	(4) PART NUMBER	(5) DESCRIPTION AND USABLE ON CODES(UOC)	(6) QTY
GROUP 0103 FLYWHEEL					
FIG. 7 FLYWHEEL, RING CEAR AND HOUSING					
1	PFFZZ	15434	3005557	HOUSING, MECHANICAL	1
2	PFFZZ	96906	MS27183-17	WASHER, FLAT	9
3	PFFZZ	15434	138042	SCREW.MACHINE.....	9
4	PFFZZ	15434	4851	GEAR, SPUR	1
5	PFFFF	15434	3023510	FLYWHEEL, ENGINE	1
6	PFFZZ	15434	200861	WASHER, FLAT.....	6
7	PFFZZ	15434	204165	SCREW, CAP	6
8	PFFZZ	15434	60408	PIN.STRAIGHT, HEADLE.....	2
UOC:ARJ					
9	PFFZZ	96946	MS27183-21	WASHER, FLAT.....	1
10	PFFZZ	15434	163086	PLUG, MACHINE THREAD.....	1
11	PFFZZ	15434	3021735	GASKET.....	1
12	PFFZZ	15434	70657	COVER, ACCESS-.....	1
13	PFFZZ	15434	3001646	SCREW, TAPPING, THREA	2
14	PFFZZ	15434	9245	SPACER, STARTING MOT.....	1
15	PFFZZ	96906	M535338-50	WASHER, LOCK.....	3
16	PFFZZ	15434	153581	SCREW, CAP, HEXAGON H	3

END OF FIGURE

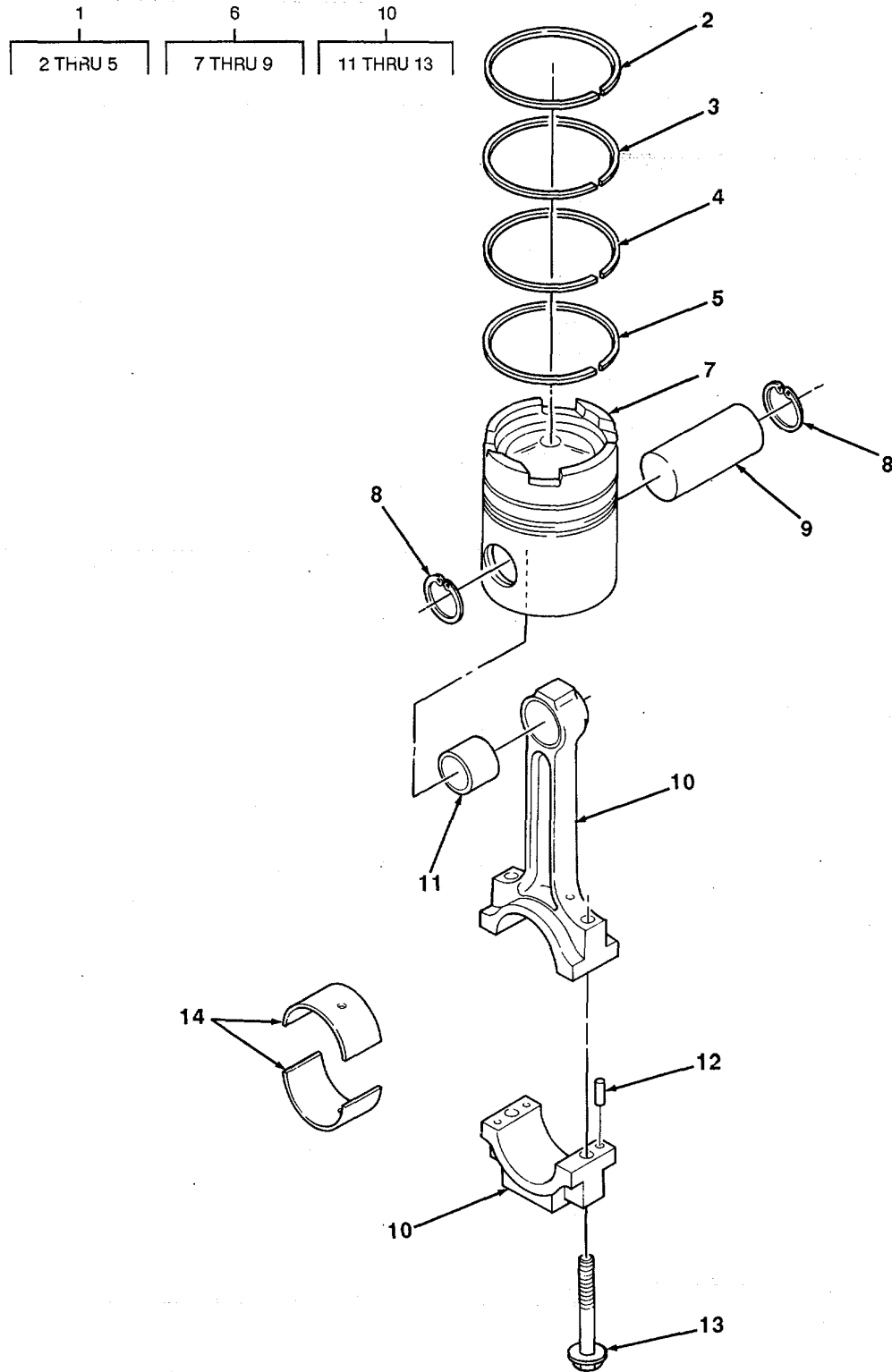

FIGURE 8. PISTON AND CONNECTIN ROD ASSEMBLY.

TA507556

SECTION II

TM 5-3820-205-24P-2 C01

(1) ITEM NO	(2) SMR CODE	(3) CAGEC	(4) PART NUMBER	(5) DESCRIPTION AND USABLE ON CODES(UOC)	(6) QTY
GROUP 0104 PISTONS, CONNECTING RODS					
FIG. 8 PISTON AND CONNECTING ROD ASSEMBLY					
1	PFHZZ	15434	3801049	RING SET, PISTON	1
2	PFHZZ	15434	147670	.RING, PISTCN	6
3	PFHZZ	15434	3012332	.RING, PISTON	6
4	PFHZZ	15434	214730	.RING, PISTON..	6
5	PFHZZ	15434	218732	.RING, PISTON	6
6	PAHHH	15434	3801104	PISTON, INTERNAL COM	6
7	PFHZZ	15434	3025516	.PISTON.INTERNAL COM	6
8	PFHZZ	15434	175755	.RING, RETAINING	12
9	PFHZZ	15434	191970	.PIN, PISTON	6
10	PFHHH	15434	3013930	CONNECTING ROD, PIST	6
11	PFHZZ	15434	187420	.BUSHING, PISTON PIN	6
12	PFHZZ	15434	70550	.PIN, PISTON	12
L3	PFHZZ	15434	219153	.BOLT, MACHINE.....	12
14	PFHZZ	15434	214950	.BEARING	12

END OF FIGURE

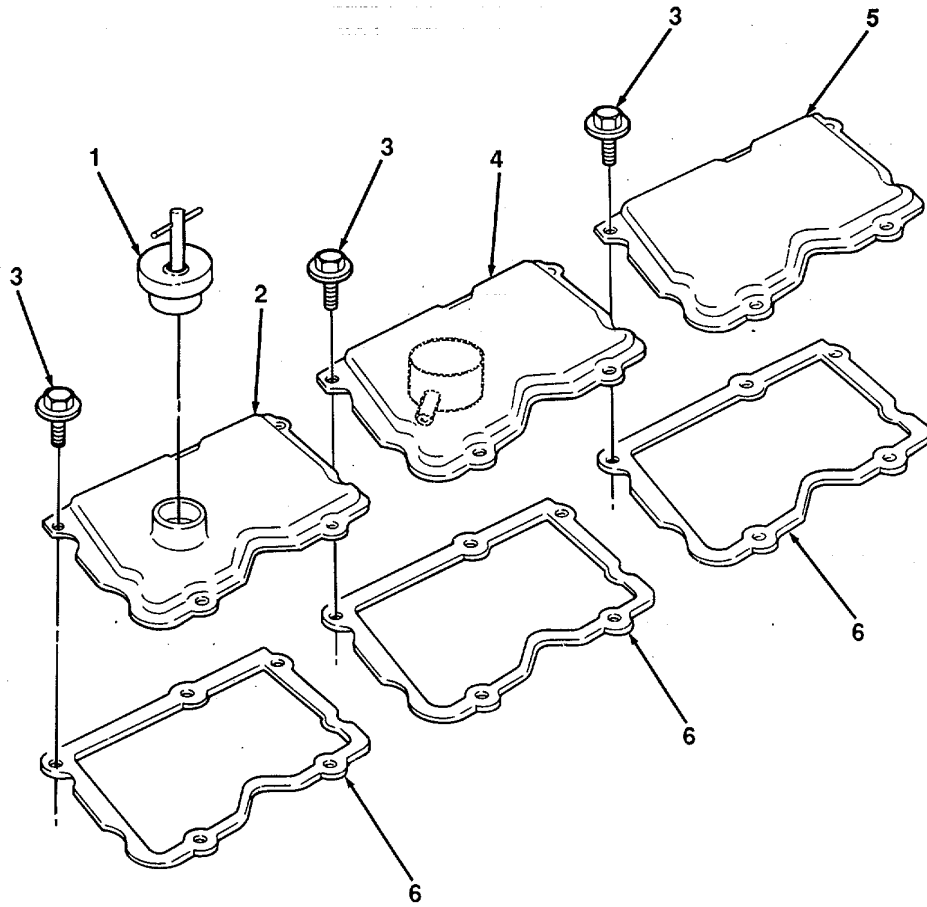

FIGURE 9. ROCKER COVERS.

SECTION II

TM 5-3820-205-24P-2 C01

(1) ITEM NO	(2) SMR CODE	(3) CAGEC	(4) PART NUMBER	(5) DESCRIPTION AND USABLE ON CODES(UOC)	(6) QTY
GROUP 0105 VALVES, CAMSHAFTS, AND TIMING SYSTEM					
FIG. 9 ROCKER COVERS					
1	PFOZZ	15434	107981	CAP.FILLER OPENING	1
2	PFOZZ	15434	3306349	COVER, ENGINE POPPET.....	1
3	PFOZZ	15434	3038076	SCREW, ASSEMBLED W A	15
4	PFOZZ	15434	3006358	COVER, ENGINE POPPET.....	1
5	PFOZZ	15434	3006183	COVER, ENGINE POPPET.....	1
6	PFOZZ	15434	3044514	GASKET PART OF KIT F/N 3801066.....	3

END OF FIGURE

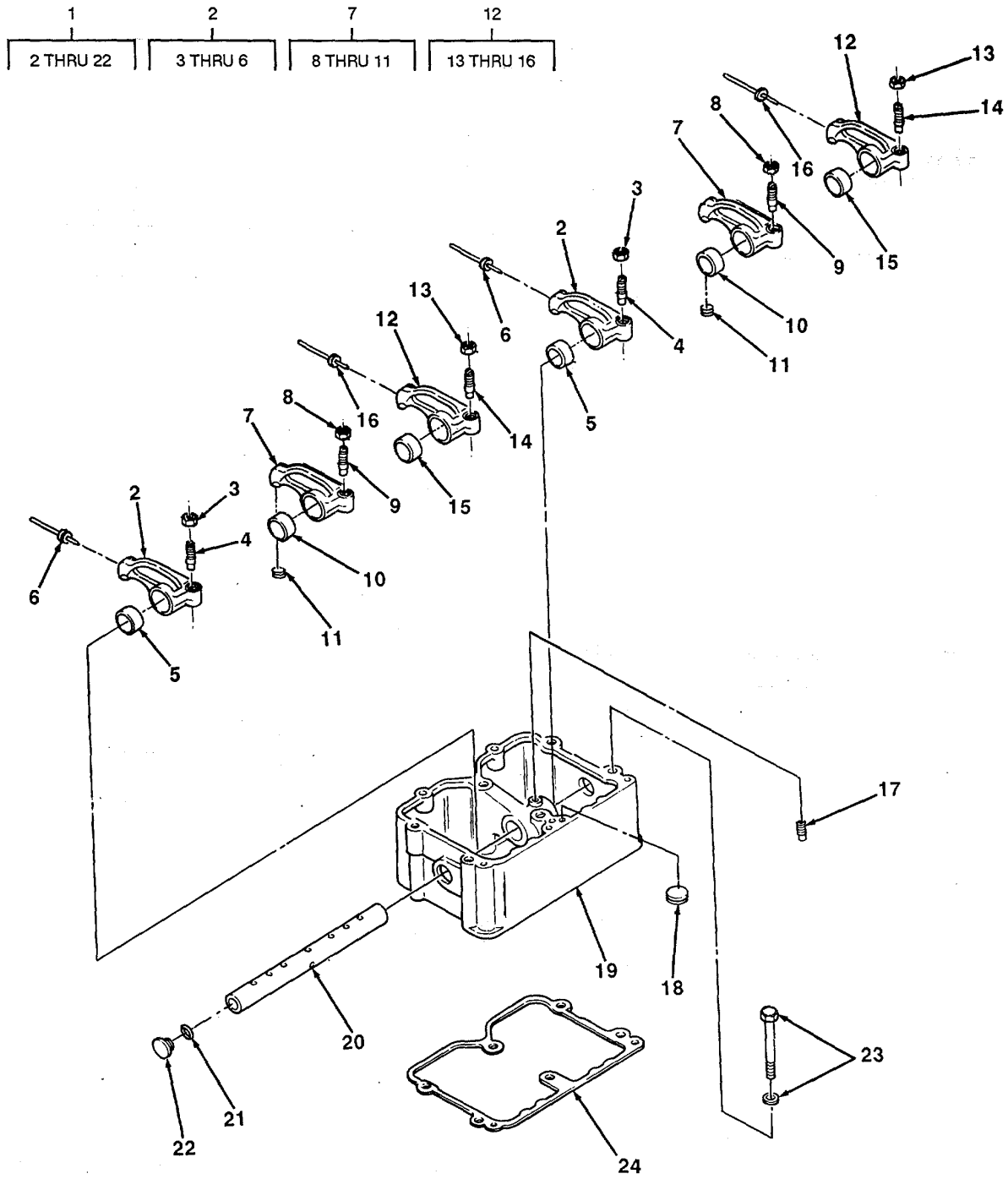

TA507558

FIGURE 10. ROCKER ARM ASSEMBLY.

SECTION II

TM 5-3820-205-24P-2

(1) ITEM NO	(2) SMR CODE	(3) CAGEC	(4) PART NUMBER	(5) DESCRIPTION AND USABLE ON CODES(UOC)	(6) QTY
GROUP 0105 VALVEST CAPSHAFTS, AND TIMING SYSTEM					
FIG. 10 ROCKER ARM ASSEMBLY					
1	PFFFF	15434	AR-3307	HOUSING ASSEMBLY, RO..	3
2	PFFFF	15434	BM-95162	.ROCKER ARM, ENGINE P	6
3	PFFZZ	96906	MS51968-14	.NUT, PLAIN, HEXAGON	6
4	PFFZZ	15434	168306	..SETSCREW	6
5	PFFZZ	15434	140330	..BUSHING, SLEEVE	6
6	PFFZZ	15434	208084	..RIVET, BLIND	6
7	PAFFF	15434	AR-02308	.LEVER, INJECTOR, FUEL	6
8	PFFZZ	96906	MS51968-14	..NUT, PLAIN, HEXAGON.	6
9	PFFZZ	15434	168306	..SETSCREW	6
10	PFFZZ	15434	218153	..BUSHING, SLEEVE.	6
11	PFFZZ	15434	194037	..SEAT, BALL SOCKET	6
12	PFFFF	15434	BM-95161	.ROCKER ARM, ENGINE P	6
13	PFFZZ	96906	MS51968-14	..NUT, PLAIN, HEXAGON	6
14	PFFZZ	15434	168306	..SETSCREW	6
15	PFFZZ	15434	140330	..BUSHING, SLEEVE	6
16	PAFZZ	15434	20808..	..RIVET, BLIND	6
17	PFFZZ	15434	168319	..SETSCREW	3
18	PFFZZ	15434	216296	.PLUG, VENT	3
19	XAFZZ	15434	3044787	.HOUSING	3
20	PFFZZ	15434	3038904	.SHAFT, STRAIGHT	3
21	PFFZZ	15434	3046364	.PACKING, PREFORMED	6
22	PFFZZ	15434	3038903	.PLUG, MACHINE THREAD	6
23	PFFZZ	15434	3010589	SCREW, ASSEMBLED WAS	18
24	PFFZZ	15434	3017750	GASKET	3

END OF FIGURE

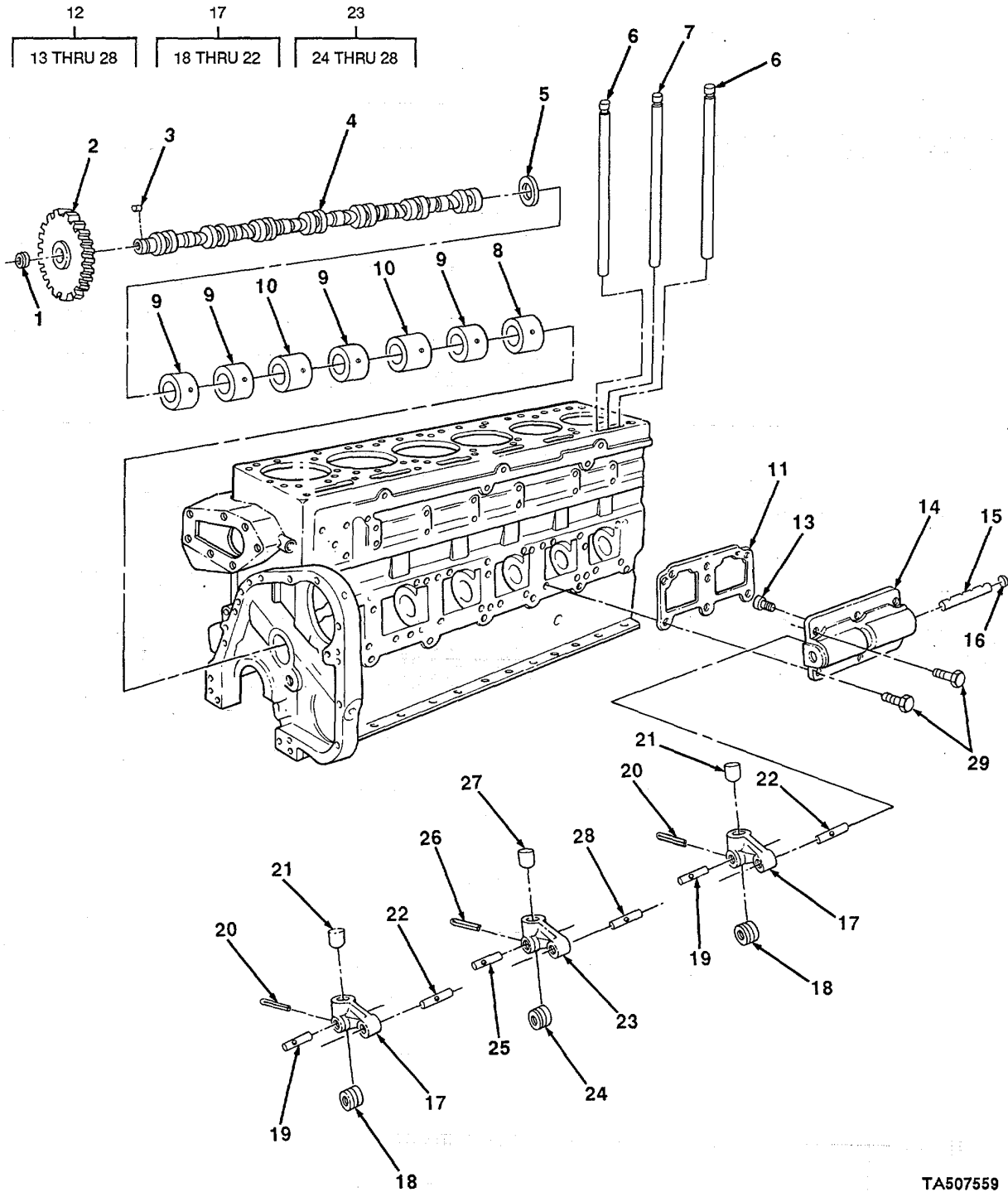

FIGURE 11. CAMSHAFT ASSEMBLY AND FOLLOWERS.

TA507559

SECTION II

TM 5-3820-205-24P-2 C01

(1) ITEM NO	(2) SMR CODE	(3) CAGEC	(4) PART NUMBER	(5) DESCRIPTION AND USABLE ON CODES(UOC)	(6) QTY
GROUP 0105 VALVES, CAMSHAFTS, AND TIMING SYSTEM					
FIG. 11 CAMSHAFT ASSEMBLY AND FOLLOWERS					
1	PFHZZ	15434	68193	PLUG, VENT	1
2	PAHZZ	15434	3002901	GEAR, HELICAL	1
3	PAHZZ	15434	3021601	KEY, WOODRUFF	1
4	PAHZZ	15434	3034580	CAMSHAFT, ENGINE	1
5	PAHZZ	15434	215233	BEARING, WASHER, THRU	1
6	PFFZZ	15434	217929	PUSH ROD, ENGINE POP	12
7	PAFZZ	15434	3032681	PUSH ROD, ENGINE POP	6
8	PFHZZ	15434	3011951	BEARING, SLEEVE	1
9	PFHZZ	15434	3028075	BUSHING, SLEEVE	4
10	PFHZZ	15434	3028269	BUSHING, SLEEVE	2
11	PFFZZ	15434	3020000	GASKET (0.017 IN THICK) PART OF KIT	3
				P/N 3801051	
11	PFFZZ	15434	3020002	GASKET (0.017 IN THICK) PART OF KIT	3
				P/N 3801051	
11	PFFZZ	15434	3020003	GASKET (0.022 IN THICK).....	3
12	PFFHH	15434	3036939	HOUSING ASSEMBLY, CA.....	3
13	PFHZZ	15434	69736	.SCREW, MACHINE.....	6
14	XAHZZ	15434	3016887	.COVER, ENGINE POPPET.....	3
*15	PFHZZ	15434	3065125	.SHAFT, STRAIGHT.....	6
16	PFHZZ	15434	146261	.PLUG, EXPANSION	6
17	PFHHH	15434	3036935	.ROCKER ARM, ENGINE P.	1
18	PFHZZ	15434	3036933	..ROLLER, LINEAR-ROTAR.....	12
19	PFHZZ	15434	3013331	..PIN, STRAIGHT, HEADED.....	12
20	PFHZZ	15434	118939	..PIN, STRAIGHT, HEADLE.. ..	12
21	PFHZZ	15434	213559	..SOCKET, CAM FOLLOWER	12
22	PFHZZ	15434	118378	..BEARING, SLEEVE..	12
*23	PFHHH	15434	3056569	.CAM FOLLOWER, INJECT.....	6
24	PFHZZ	15434	3036934	..ROLLER, LINEAR-ROTAR.....	6
25	PFHZZ	15434	3013330	..PIN, STRAIGHT, HEADED.....	6
26	PFHZZ	15434	118939	..PIN, STRAIGHT, HEADLE	6
27	PFHZZ	15434	213559	..SOCKET, CAM FOLLOWER	6
28	PFHZZ	15434	118377	..BEARING, SLEEVE...	6
29	PFHZZ	15434	S-129	SCREW, CAP, HEXAGON H.....	18

END OF FIGURE

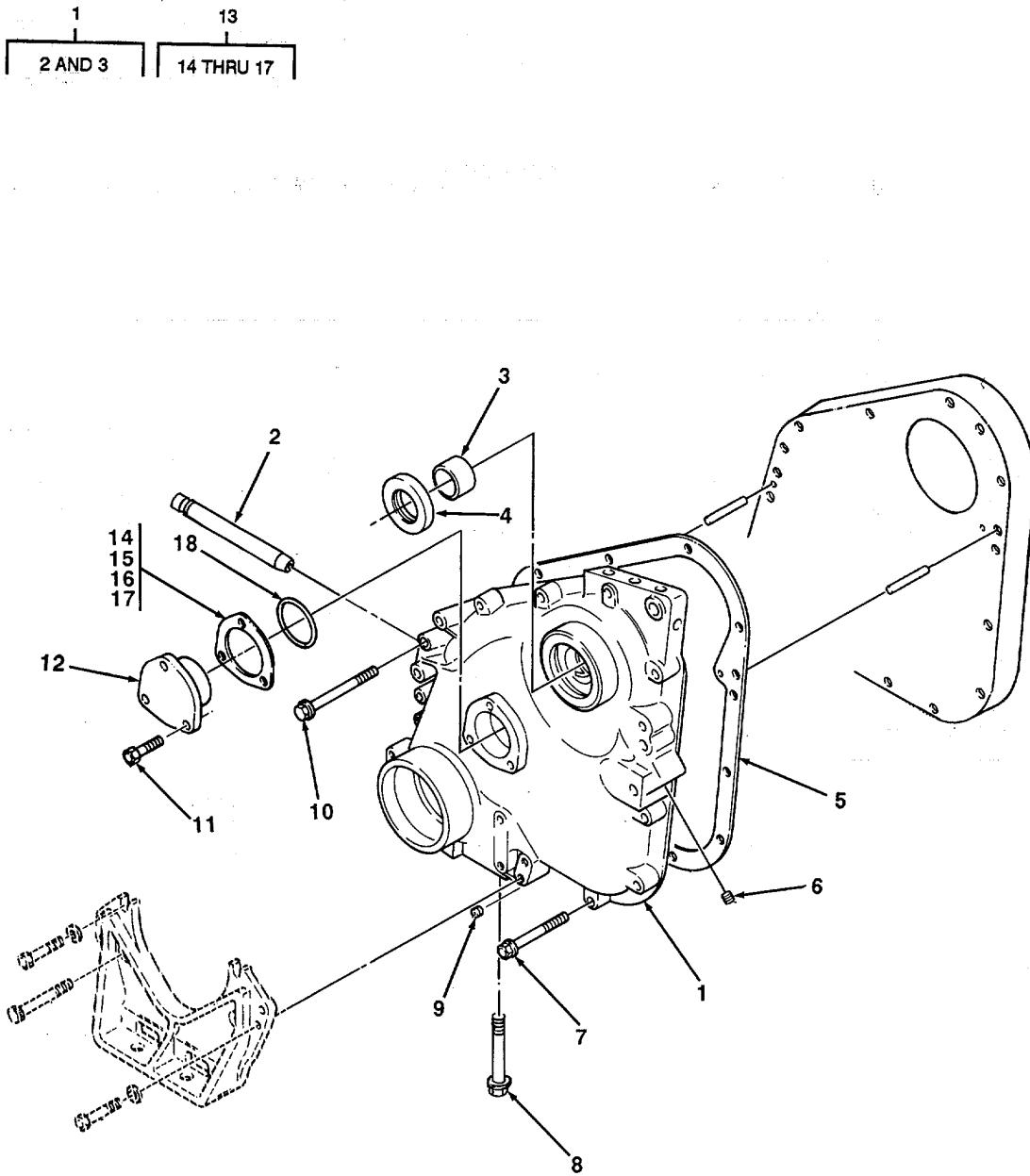

TA507560

FIGURE 12. GEAR COVER.

SECTION II			TM 5-3820-205-24P-2		
(1)	(2)	(3)	(4)	(5)	(6)
ITEM	SMR		PARTS	DESCRIPTION AND USABLE ON CODES(UOC)	QTY
NO	CODE	CAGEC	NUMBER		
				GROUP 0105 VALVES, CAMSHAFTS, AND TIMING SYSTEM	
				FIG. 12 GEAR COVER	
1	PAFFF	15434	3024442	GEAR COVER ASSEMBLY	1
2	PFFZZ	15434	210416	.TUBE,METALLIC	1
3	PAFZZ	15434	3029852	.BEARING,SLEEVE	1
4	PAFZZ	15434	3020185	SEAL	1
5	PAFZZ	15434	3021704	GASKET	1
6	PAFZZ	15434	5-911-8	PLUG,PIPE	1
7	PAFZZ	15434	3011712	SCREW,ASSEMBLD WAS	9
8	PAFZZ	15434	3011713	SCREW,CAP,HEXAGON H	1
9	PAFZZ	15434	3013786	PLUG,PIPE	1
10	PAFZZ	15434	3011714	SCREW	3
11	PAFZZ	15434	3011715	SCREW	3
12	PFFZZ	15434	3008530	SUPPORT,CAMSHAFT	1
13	PFFZZ	15434	AR-01176	SHIM SET	1
14	PFFZZ	15434	185573	.SHIM	1
15	PFFZZ	15434	65259-A	.SHIM	V
16	PFFZZ	15434	65259-B	.SHIM	V
17	PFFZZ	15434	65259-C	.SHIM	V
10	PAFZZ	15434	215705	PACKING,PREFORMED PART CF KIT PIN 3801051	1

END OF FIGURE

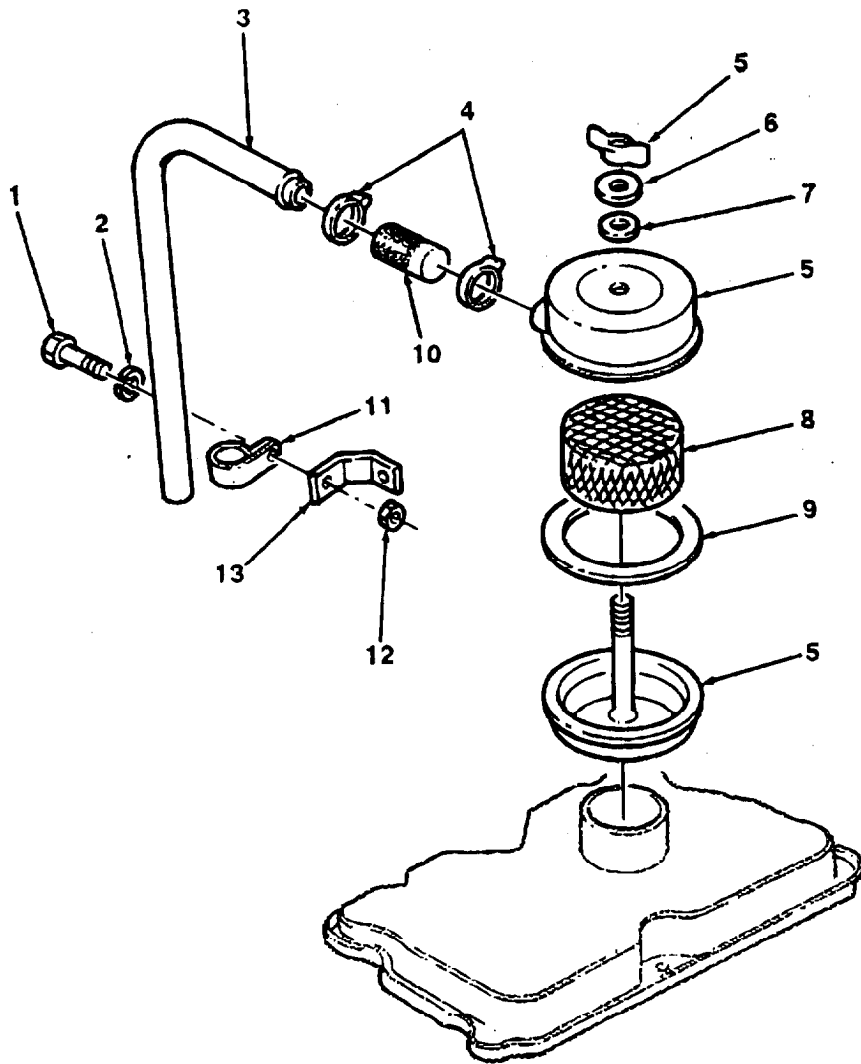
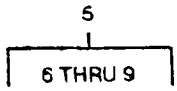

TA507561

FIGURE 13. CRANKCASE BREATHER.

SECTION II

TM 5-3820-205-24P-2 C01

(1) ITEM NO	(2) SMR CODE	(3) CAGEC	(4) PART NUMBER	(5) DESCRIPTION AND USABLE ON CODES(UOC)	(6) QTY
GROUP 0106 ENGINE LUBRICATION SYSTEM					
FIG. 13 CRANKCASE BREATHER					
1	PFOZZ	96906	MS90727-58	SCREW, CAP, HEXAGON H	1
2	PFOZZ	96906	MS35338-46	WASHER, LOCK	1
3	PFOZZ	15434	142486	TUBE, BENT, METALLIC	1
4	PFOZZ	15434	3008596	CLAMP, HOSE	2
5	PAOOO	15434	257014	BREATHER.....	1
6	PFOZZ	15434	255815	.GASKET	1
7	PFOZZ	15434	255816	.WASHER, FLAT.....	1
8	PAOZZ	15434	255183	.FILTER ELEMENT, FLUI.....	1
* 9	PFOZZ	15434	254608S	.GASKET.....	1
10	PFOZZ	28835	2CA647	HOSE, NONMETALLIC.....	1
11	PFOZZ	15434	68425	CLAMP, LOOP.....	1
12	PFOZZ	96906	MS51968-8	NUT, PLAIN, HEXAGON	1
13	PFOZZ	15434	111670	SUPPORT, OIL TUBE	1

END OF FIGURE

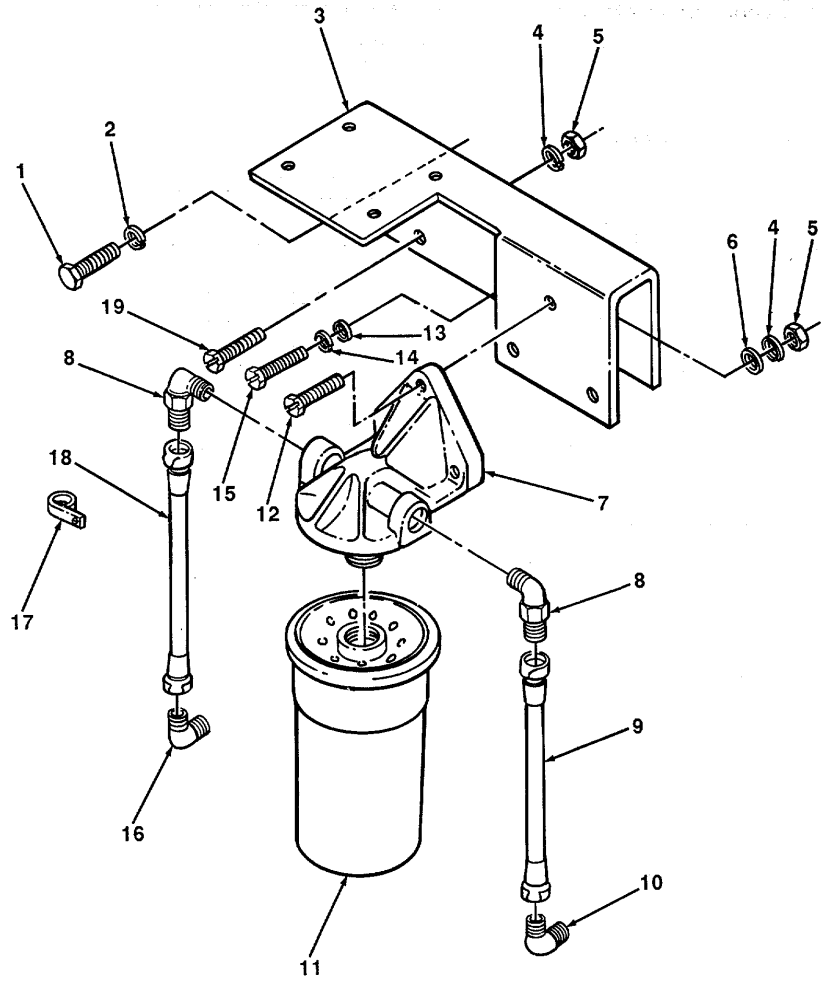

TA507562

FIGURE 14. OIL BY-PASS FILTER.

SECTION II

TM5-3820-205-24P-2C01

(1) ITEM NO	(2) SMR CODE	(3) CAGEC	(4) PART NUMBER	(5) DESCRIPTION AND USABLE ON CODES(UOC)	(6) QTY
GROUP 0106 ENGINE LUBRICATION SYSTEM					
FIG. 14 OIL BY-PASS FILTER					
1	PFOZZ	96906	MS90726-134	SCREW, CAP HEXAGON H.....	2
2	PFOZZ	96906	MS35338-49	WASHER, LOCK.....	2
3	XDOZZ	15434	3048941	BRACKET	1
4	PFOZZ	96906	MS35338-46	WASHER, LOCK.....	2
5	PFOZZ	96906	MS51967-8	NUT, PLAIN HEXAGON	2
6	PFOZZ	96906	MS27183-14	WASHER, FLAT	3
7	PFOZZ	15434	3304173	HEAD, FLUID FILTER	1
8	PFOZZ	15434	68645	ELBOW, PIPE TO TUBE.....	2
9	PAOZZ	15434	AS060360OSS	HOSE ASSEMBLY, NONME.....	1
10	PFOZZ	15434	144378	ELBOW, TUBE.	1
11	PAOZZ	15434	3313283	FILTER ELEMENT, FLUI.....	1
*12	PAOZZ	80204	B1821BHO38C15ON	SCREW, CAP, HEXAGON H.....	3
13	PFOZZ	96906	MS27183-17	WASHERIFLAT	1
14	PFOZZ	96906	MS35338-48	WASHER LOCK.....	1
*15	PFOZZ	80204	B18218H044C450N	SCREW, CAP, HEXAGON H.....	1
16	PFOZZ	96906	MS39162-5	ELBOW, PIPE TO TUBE.....	1
17	PFOZZ	15434	106221	CLAMP, LOOP.....	1
18	PAOZZ	15434	AS060320OSS	HOSE ASSEMBLY, NONME.....	1
*19	PFOZZ	80204	B1821BH038CIOON	SCREW, CAP, HEXAGON H.....	2

END OF FIGURE

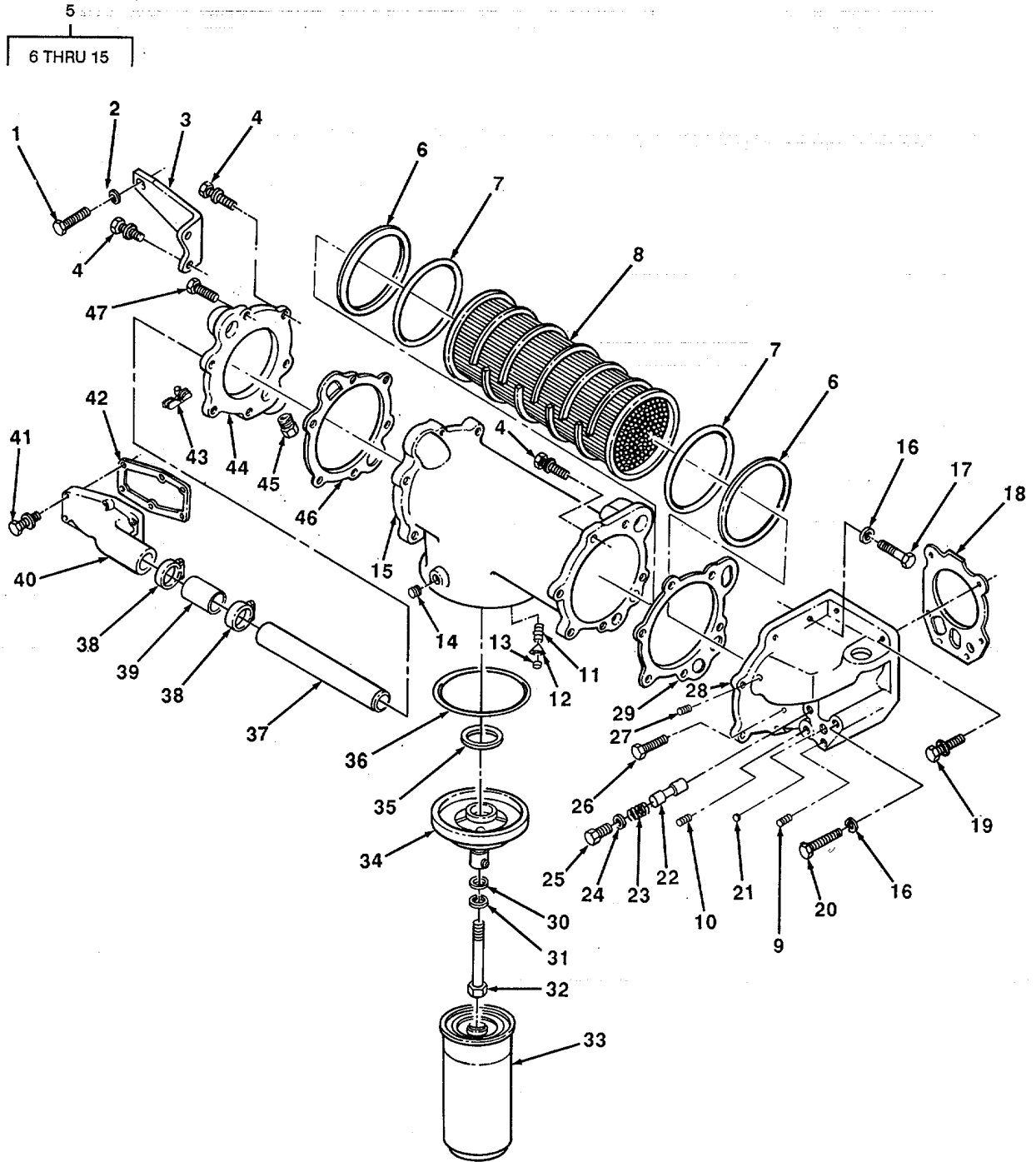

TA507563

FIGURE 15. OIL COOLER, OIL FILTER, AND WATER HEADER

SECTION II

TM5-3820-205-24P-2C01

(1) ITEM NO	(2) SMR CODE	(3) CAGEC	(4) PART NUMBER	(5) DESCRIPTION AND USABLE ON CODES(UOC)	(6) QTY
GROUP 0106 ENGINE LUBRICATION SYSTEM					
FIG. 15 OIL COOLER, OIL FILTER, AND WATER HEADER					
1	PFFZZ	80204	B1821BH05OC125N	SCREW CAP, HEXAGON H.....	1
2	PFFZZ	96906	MS27183-17	WASHER FLAT	1
3	PFFZZ	15434	210966	BRACKET ANGLE	1
4	PFFZZ	15434	3010596	SCREW, ASSEMBLED WAS.....	10
5	PAFFF	15434	AR-09999	COOLER, LUBRICATING	1
6	PAFZZ	15434	3006745	RING, RETAINING PART OF KIT P/N	2
				3801051	
7	PAFZZ	15434	3007713	.PACKING, PERFORMD PART OF KIT P/N.....	2
				3801051	
8	PAFZZ	15434	3021581	.FILTER ELEMENT FLUI.....	1
9	PAFZZ	15434	3008466	PLUG PIPE	1
10	PAFZZ	15434	3013786	PLUG PIPE	1
11	PAFZZ	15434	202128	SPRING, HELICAL, COMP	1
12	PFFZZ	15434	3018673	.DISK, VALVE	1
13	PFFZZ	15434	30Z3994	PLUG RETAINER	1
14	PAFZZ	15434	3025458	*PLUG, PIPE	1
15	PAFZZ	15434	210915	.HOUSING, OIL COOLER	1
16	PFFZZ	96906	MS35338-46	WASHR LOCK.....	1
17	PFFZZ	96906	MS90728-68	SCREW, CAP HEXAGON H.....	1
18	PAFZZ	15434	3008017	GASKET PART OF KIT P/N 3801051.....	1
19	PFFZZ	15434	3010595	SCRWIMACHIN	2
*20	PFFZZ	80204	B1821BH038C100N	SCRW, CAPIHXAGON H	2
21	PFFZZ	15434	213394	PLUGIXPANSION.....	1
22	PFFZZ	15434	127558	PLUNGR, OIL PUMP R.....	1
23	PFFZZ	15434	68274	SPRING, HELICAL, COMP	1
24	PFFZZ	15434	67946	SPACER, RING PART OF KIT P/N 3801051.....	1
25	PFFZZ	15434	3022961	PLUG, MACHINE THREAD	1
26	PAFZZ	15434	3010597	SCREW.....	2
27	PFFZZ	15434	3013786	PLUG PIPE..	1
28	PFFZZ	15434	210967	COVER, ACCSS.....	1
29	PAFZZ	15434	211053	GASKET PART OF KIT PJN 3801051	1
30	PAOZZ	15434	200861	WASHER, FLAT	1
31	PAOZZ	15434	S-603	WASHER, LOCK.....	1
32	PFOZZ	96906	MS90727-176	SCREW CAP, HEXAGON H.....	1
33	PAOZZ	15434	299670	FILTER ELEMENT, FLUI.....	1
34	PAOZZ	34623	MA001 21 001	HEAD, FLUID FILTER	1
35	PAOZZ	33457	3308958	GASKET.....	1
36	PAOZZ	15434	3302630	PACKING, PERFORMED	1
37	PFFZZ	15434	3000907	TUB, WATER TRANSFER	1
38	PAFZZ	96906	MS35842-13	CLAMP, HOSE.....	2
39	PFFZZ	15434	3031560	HOSE NONMETALLIC	1
40	PFFZZ	15434	3011Z33	ELBOW, FLANGE TO HOSW	1
41	PAFZZ	15434	3011342	SCRWW..	6
42	PAFZZ	15434	70089-1	GASKWT	1
43	PAFZZ	15434	108307	COCK DRAIN	1
44	PFFZZ	15434	217315	COVR, COOLWR.....	1
45	PFFZZ	15434	3008469	PLUG PIPE	1

SECTION II

TM5-3820-205-24P-2

(1) ITEM NO	(2) SMR CODE	(3) CAGEC	(4) PART NUMBER	(5) DESCRIPTION AND USABLE ON CODES(UOC)	(6) QTY
46	PAFZZ	15434	218245	GASKET PART OF KIT P/N 3801051.....	1
47	PFFZZ	15434	30L2475	SCREW.....	1

END FIGURE

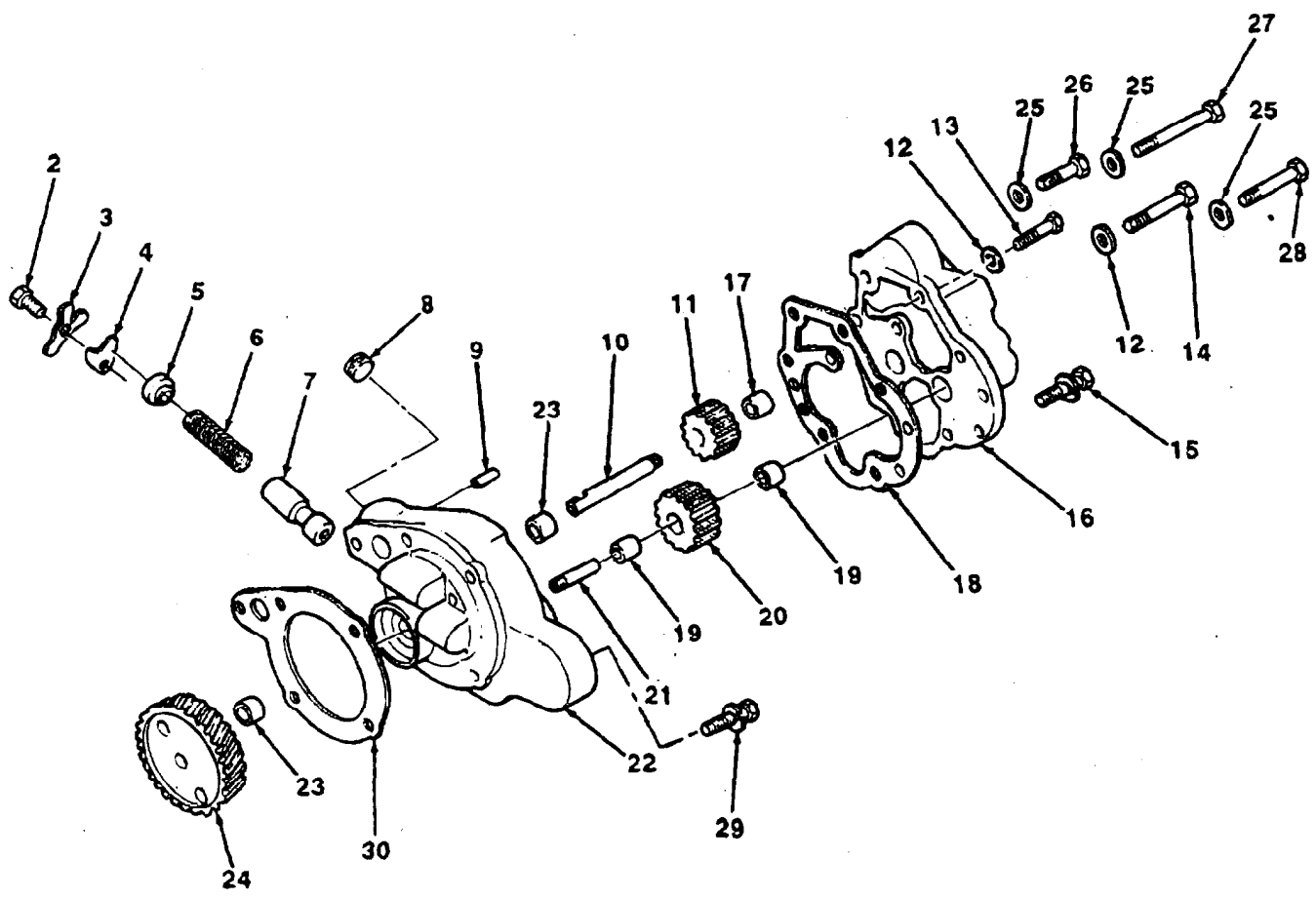
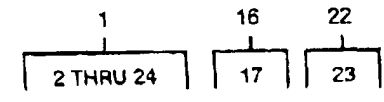

TA507564

FIGURE 16. LUBRICATING OIL PUMP.

SECTION II

TM5-3820-205-24P-2C01

(1) ITEM NO	(2) SMR CODE	(3) CAGEC	(4) PART NUMBER	(5) DESCRIPTION AND USABLE ON CODES(UOC)	(6) QTY
GROUP 0106 ENGINE LUBRICATION SYSTEM					
FIG. 16 LUBRICATING OIL PUMP					
1	PAHHH	15434	AR-12341	.PUMP ROTARY	1
2	PFHZZ	6N299	921965	.SCREW CAP HEXAGON.....	1
3	PFHZZ	15434	109319	.LOCK PLATE.....	1
4	PFHZZ	15434	126304	.YOKE, CAP RETAINING	1
5	PFHZZ	15434	134596	.PLUG VENT.....	1
6	PFHZZ	15434	211939	.SPRING, HELICAL COMP	1
7	PFHZZ	15434	109333	.PLUNGER PRSSURER.....	1
8	PAHZZ	15434	3008469	.PLUG, PIPE	2
9	PFHZZ	15434	69519	.PIN, STRAIGHT, HEADLE.....	1
10	PFHZZ	15434	177417	.SHAFT, STRAIGHT	1
11	PFHZZ	15434	3014785	.GEAR SPUR	1
12	PFHZZ	96906	MS35338-45	.WASHER, LOCK.....	2
13	PFHZZ	80204	B1821BH031C150N	.BOLT MACHINE	1
14	PFHZZ	80204	B1821BH031C225N	.BOLT MACHINE	1
15	PFHZZ	15434	3022590	.SCREW, CAPTIVE.....	6
16	PFHHH	15434	AR-04258	.HOUSING, OIL PUMP	1
17	PFHZZ	15434	68365	.BUSHING, SLEEVE.....	1
18	PFHZZ	15434	203145	.GASKTE PART OF KIT P/N 3801051.....	1
19	PFHZZ	15434	199586	.BUSHING SLEEVE.....	2
20	PFHZZ	15434	3014966	.GEAR SPUR	1
21	PFHZZ	15434	177419	.SHAFT, SHOULDERD	1
22	PAHHH	15434	AR-11065	.HOUSING, OIL PUMP AS.....	1
23	PAHZZ	15434	68365	.BUSHING SLEEVE.....	2
24	PFHZZ	15434	3025281	.GEAR, HELICAL	1
25	PFHZZ	96906	MS35338-48	WASHER LOCK.....	3
26	PFHZZ	96906	MS90727-96	SCREW, CAP, HEXAGN H.....	1
27	PFHZZ	96906	MS90727-103	SCREW, CAP, HEXAGN H.....	1
28	PFHZZ	15434	S140C	SCREW, CAP, HEXAGN H.....	1
29	PFHZZ	15434	3012479	SCREW, CAP, HEXAGN H.....	2
30	PAHZZ	15434	3031434	GASKET PART OF KIT P/N 3801051.....	1

END OF FIGURE

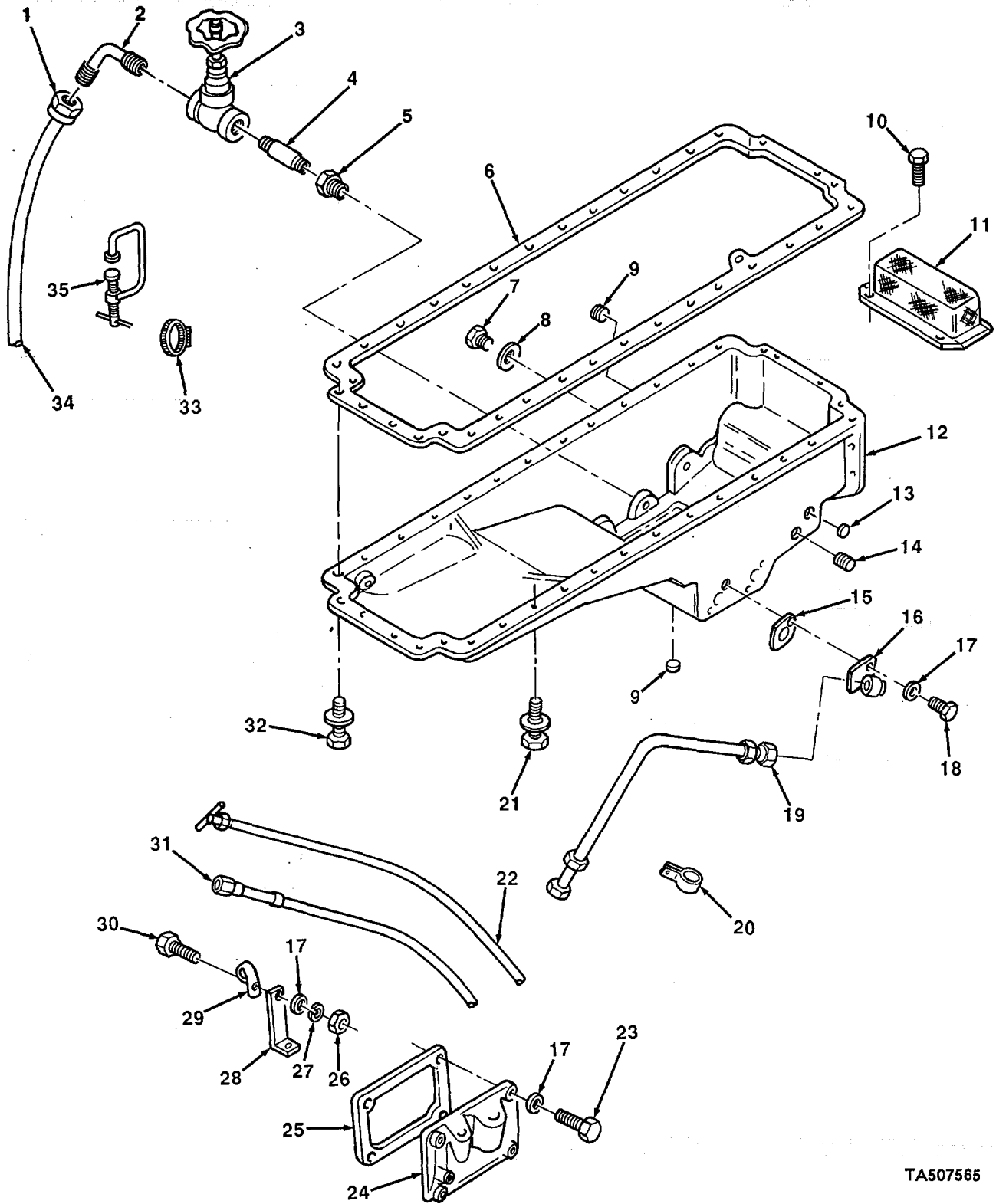

FIGURE 17. OIL PAN, DIPSTICK, SUCTION AND DRAIN TUBES.

TA507565

SECTION II

TM5-3820-205-24P-2C01

(1) ITEM NO	(2) SMR CODE	(3) CAGEC	(4) PART NUMBER	(5) DESCRIPTION AND USABLE ON CODES(UOC)	(6) QTY
GROUP 0106 ENGINE LUBRICATION SYSTEM					
FIG. 17 OIL PAN, DIPSTICK, SUCTION AND DRAIN TUBES					
1	PAOZZ	01276	401-8S	ADAPTER STRAIGHT TU.....	1
2	PFOZZ	01276	2003-8-8B	ELBOW, PIPE TO TUB.....	1
3	PAOZZ	15434	3023067	VALVE SHUT OFF.....	1
4	PAOZZ	96906	MS51953-78	NIPPLE IPIPE.....	1
5	PAOZZ	15434	S-910-C	BUSHING PIPE.....	1
6	PFFZZ	15434	3032861	GASKET.....	1
7	PFFZZ	15434	69962	PLUG, MACHINE THREAD.....	1
8	PFFZZ	15434	67946	SPACER RING.....	1
9	PFFZZ	15434	3008470	PLUG.....	1
10	XDFZZ	15434	S-1354	SCRW TAPPING, THREAD.....	4
11	PFFZZ	15434	20622	STRAINER ELEMENT, SE.....	1
12	PFFZZ	15434	193631	OIL PAN.....	1
13	PFOZZ	15434	3008468	PLUG, PIPE.....	2
14	PFOZZ	15434	3013786	PLUG PIPE.....	1
15	PFOZZ	15434	157551	GASKET PART OF KIT P/N 380105t.....	1
16	PFOZZ	15434	3013980	ELBOW FLANGE TO TUB.....	1
17	PFOZZ	96906	MS27183-14	WASHER FLAT.....	7
18	PFOZZ	15434	3012478	SCREW.....	2
19	POFZZ	15434	3017963	HOSE ASSEMBLY, NONME.....	1
20	PAOZZ	15434	3016478	CLAMP, LOOP.....	1
21	PFFZZ	15434	3008069	SCREW, CAP, HEXAGON.....	28
22	PAOZZ	15434	3251879	GAGE ROD, LIQUID LEV.....	1
23	PAOZZ	15434	3010595	SCREW MACHINE.....	4
*24	PFOZZ	15434	3057476	COVER, ACCESS.....	1
*25	PAOZZ	79150	26384	GASKET PART F KIT P/N 3801051.....	1
26	PAOZZ	96906	MS51967-8	NUT, PLAIN HEXAGON.....	1
27	PAOZZ	96906	MS35338-46	WASHER, LOCK.....	1
28	PAOZZ	15434	166845	BRACKET, ANGLE.....	1
29	PAOZZ	15434	200064	CLAMP.....	1
30	PAOZZ	96906	MS18154-60	SCREW, CAP, HEXAGON.....	1
31	PAOZZ	15434	3028334	TUB, OIL GAUGE.....	1
32	PFOZZ	15434	105574	SCREW, CAP, HEXAGON H.....	4
33	XDOZZ	72971	1W-B	CLAMP.....	1
34	MFOZZ	81343	SA J30R1-1	HOSE (.5 IN ID X 51 IN LG.....	1
35	XDOZZ	72971	901	CLAMP, BEAM.....	1

END OF FIGURE

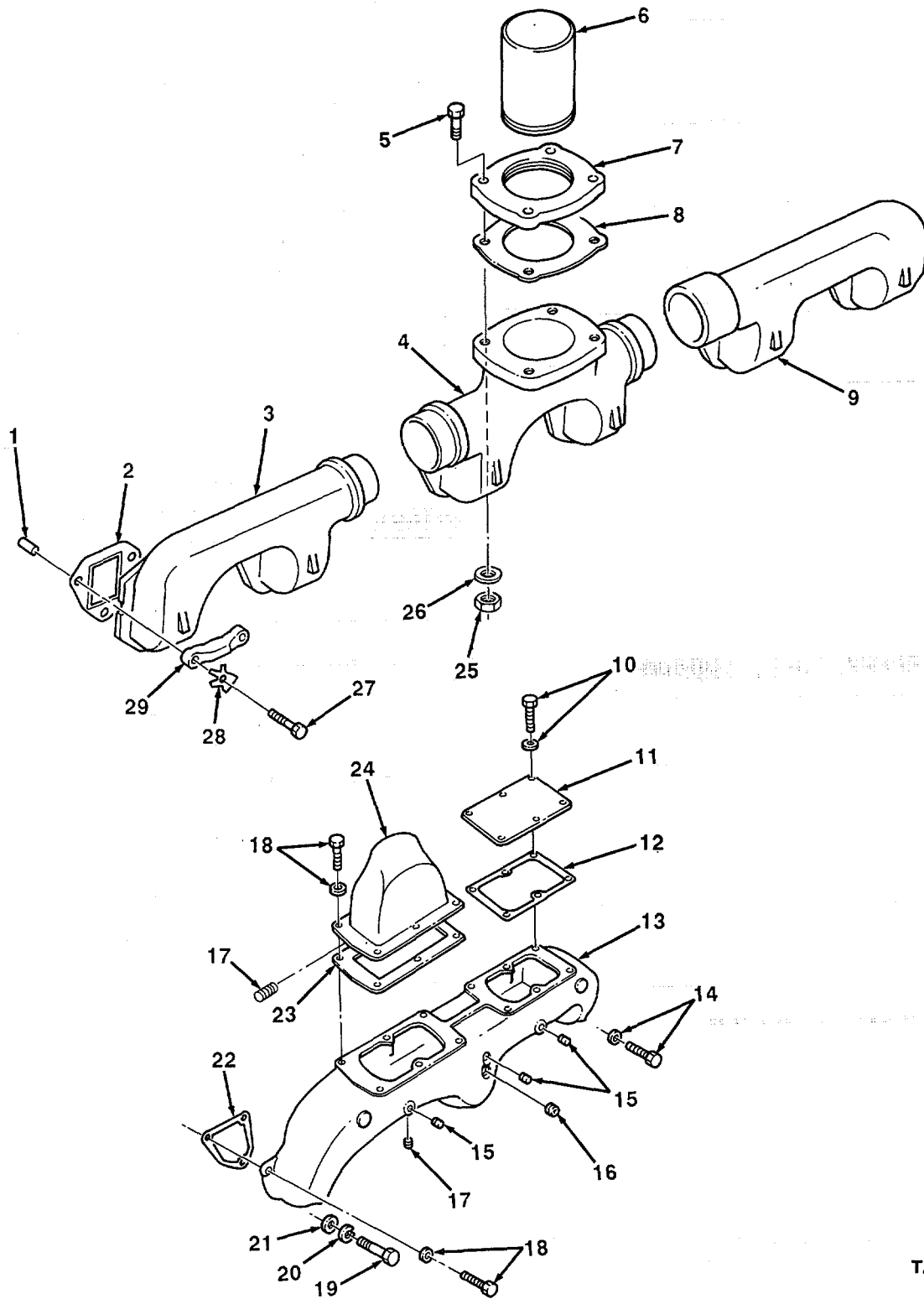

FIGURE 18. AIR INTAKE AND EXHAUST MANIFOLDS.

TA507566

SECTION II

TM5-3820-205-24P-2C01

(1) ITEM NO	(2) SMR CODE	(3) CAGEC	(4) PART NUMBER	(5) DESCRIPTION AND USABLE ON CODES(UOC)	(6) QTY
GROUP 0108 MANIFOLDS					
FIG 18 AIR INTAKE AND EXHAUST MANIFOLDS					
1	PFOZZ	15434	105199	DOWEL, MANIFOLD	6
2	PFOZZ	15434	3020943	GASKET PART F KIT P/N 3801066	6
3	PFOZZ	15434	194921	MANIFOLD, EXHAUST	1
4	PFOZZ	15434	194925	MANIFOLD, EXHAUST	1
5	PFOZZ	80204	B1821BH05C20N	SCREW, CAP, HEXAGON H.....	4
6	PAOZZ	15434	3050289	CONNECTOR, EXHAUST P.....	1
7	PFOZZ	15434	62543	FLANGE, PIPE.....	1
8	PFOZZ	15434	S2394	GASKET.....	1
9	PFOZZ	15434	133027	MANIFOLD, EXHAUST	1
10	PFOZZ	15434	3010595	SCREW MACHINE.....	6
11	PFOZZ	15434	144257	PLATE MANIFOLD.....	1
12	PFOZZ	15434	3019227	GASKET.....	1
13	PFOZZ	15434	141761	MANIFOLD, INTAKE.....	1
14	PFOZZ	15434	3011716	SCREW, ASSEMBLED WAS.....	2
15	PFOZZ	15434	3008466	PLUG, PIPE	3
16	PFOZZ	15434	70295	PLUG, PIPE	1
17	PFOZZ	15434	3008470	PLUG.....	1
18	PFOZZ	15434	3011715	SCREW.....	10
19	PFOZZ	15434	69047-A	SCREW, CAP, SOCKET H.....	1
20	PFOZZ	96906	MS35338-46	WASHER, LOCK.....	1
21	PFOZZ	96906	MS27183-13	WASHER, FLAT	1
22	XBOZZ	15434	3000591	GASKET, INTAKE	3
23	PFOZZ	15434	3012972	GASKET PART OF KIT P/N 3801066.....	1
24	PFOZZ	15434	155250	COVER, ACCESS	1
25	PFOZZ	96906	MS51967-14	NUT, PLAIN, HEXAGON.....	4
26	PFOZZ	96906	MS35338-48	WASHER, LOCK.....	4
27	PFOZZ	15434	200908	SCREW, CAP, HEXAGON H.....	12
28	PFOZZ	15434	114638	WASHER KEY	12
29	PFOZZ	15434	200919	STRAP, RETAINING	6

END OF FIGURE

4	7	10
5	8 THRU 19	11 AND 12

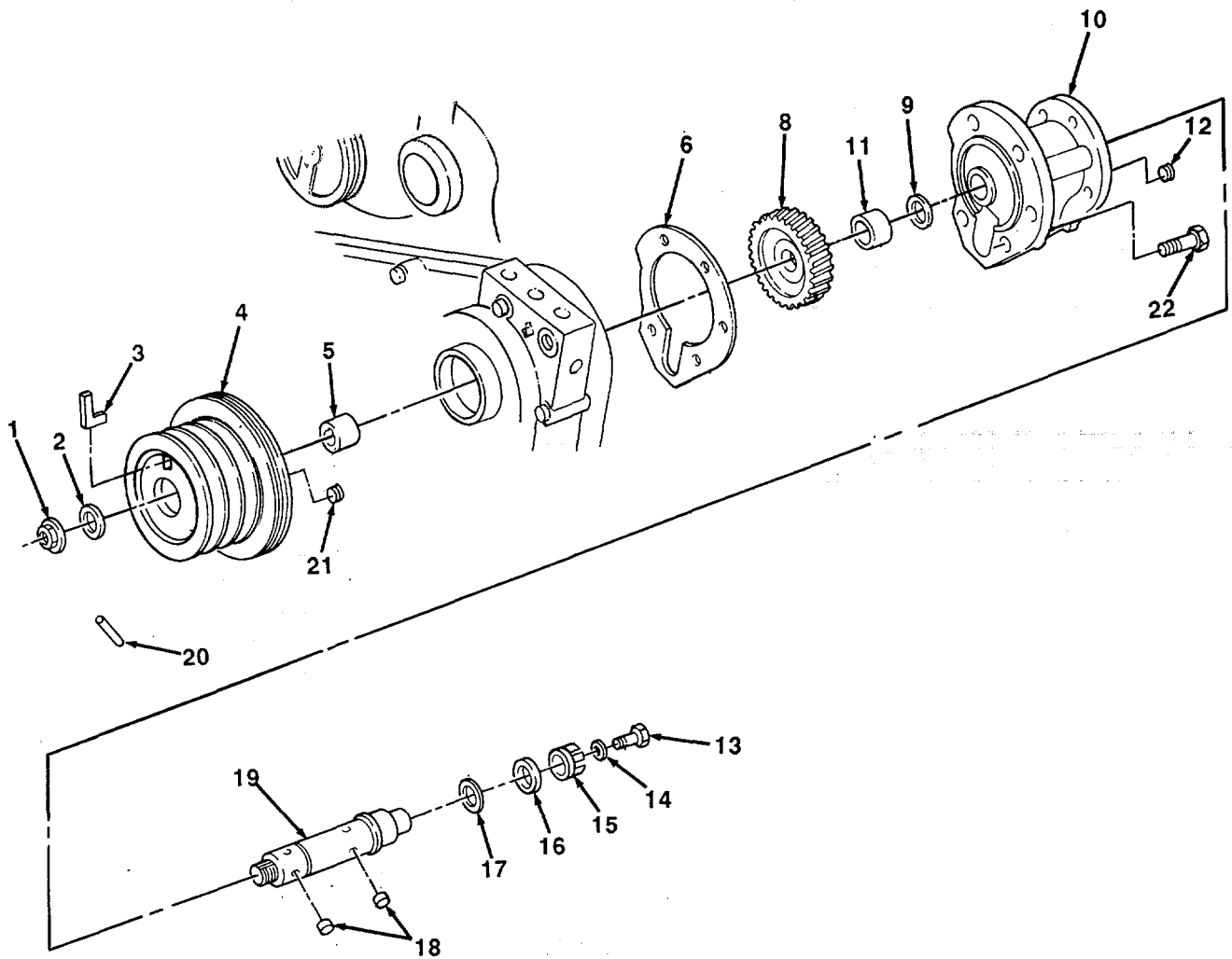

TA50756i

FIGURE 19. ACCESSORY DRIVE HOUSING AND PULLEY.

SECTION II			TM 5-3820-205-24P-2		
(1)	(2)	(3)	(4)	(5)	(6)
ITEM	SMR		PART		
NO	CODE	CAGEC	NUMBER	DESCRIPTION AND USABLE ON CODES(UOC)	QTY
				GROUP 0109 ACCESSORY DRIVING MECHANISMS	
				FIG. 19 ACCESSORY DRIVE HOUSING AND PULLEY	
1	PFFZZ	15434	3012526	NUT,SELF-LOCKING,HE	1
2	PFFZZ	15434	193136	WASHER,FLAT	1
3	PFFZZ	15434	3008947	RUBBER STRIP	1
4	PFFFF	15434	30160013	PULLEY,CONE	1
5	PFFZZ	15434	190397	.SLEEVE,PULLEY,PUMP	1
6	PFFZZ	15434	200809	GASKET PART OF KIT P/N 3801051	1
7	PFFFF	15434	3005131	POWER TAKEOFF,TRANS	1
8	PFFZZ	15434	142689	.GEAR,HELICAL	1
9	PFFZZ	15434	3026556	.BEARING,WASHER,THRU	1
10	PFFFF	15434	AR45728	.DRIVE,CONSTANT SPEE	1
11	PFFZZ	15434	116391	..BEARING,SLEEVE	1
12	PFFZZ	15434	S9118	..PLUG,PIPE	1
13	PFFZZ	61038	30248	.BOLT,SELF-LOCKING	1
14	PFFZZ	15434	170664	.WASHER,FLAT	1
15	PFFZZ	15434	3000175	.COUPLING,DRIVE,PULL	1
16	PFFZZ	15434	3014103	.WASHER,FLAT	1
17	PAFZZ	15434	3026557	.BEARING,WASHER,THRU	1
18	PFFZZ	15434	3034438	.PIN,STRAIGHT,HEADLE	2
19	PFFZZ	15434	3000171	.SHAFT,AIR COMPRESSO	1
20	PFFZZ	15434	70550	PIN,PISTON	1
21	PFFZZ	15434	3013786	PLUG,PIPE	1
22	PFFZZ	15434	3010590	SCREW	5

END OF FIGURE

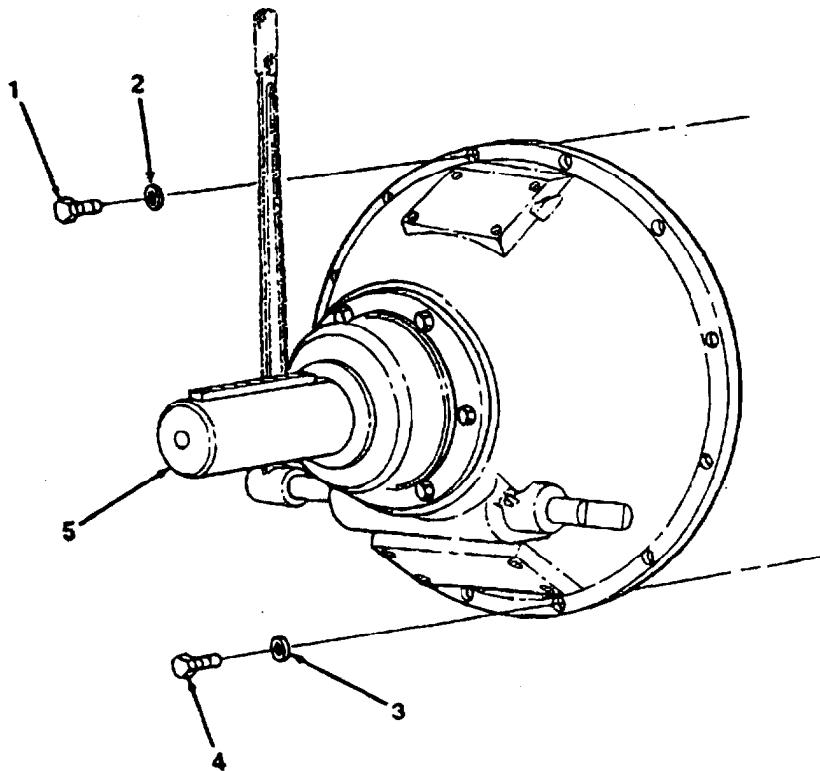

TA507568

FIGURE 20. CLUTCH ASSEMBLY.

SECTION II

TM5-3820-205-24P-2C01

(1)	(2)	(3)	(4)	(5)	(6)
ITEM NO	SMR CODE	CAGEC	PART NUMBER	DESCRIPTION AND USABLE ON CODES(UOC)	QTY
				GROUP 02 CLUTCH	
				GROUP O200 CLUTCH ASSEMBLY	
				FIG. 20 CLUTCH ASSEMBLY	
*1	PFFZZ	80204	B1821BHO44C125N	SCREW, CAP, HEXAGON H.....	12
2	PFFZZ	96906	MS35338-47	WASHER LOCK.....	12
3	PFFZZ	96906	MS35338-48	WASHER, LOCK.....	8
*4	PFFZZ	80Z04	81821BH050C150N	SCREW, CAP, HEXAGON H.....	8
5	PFFFF	61Z08	SP214P1	CLUTCH ASSEMBLY.....	1

END OF FIGURE

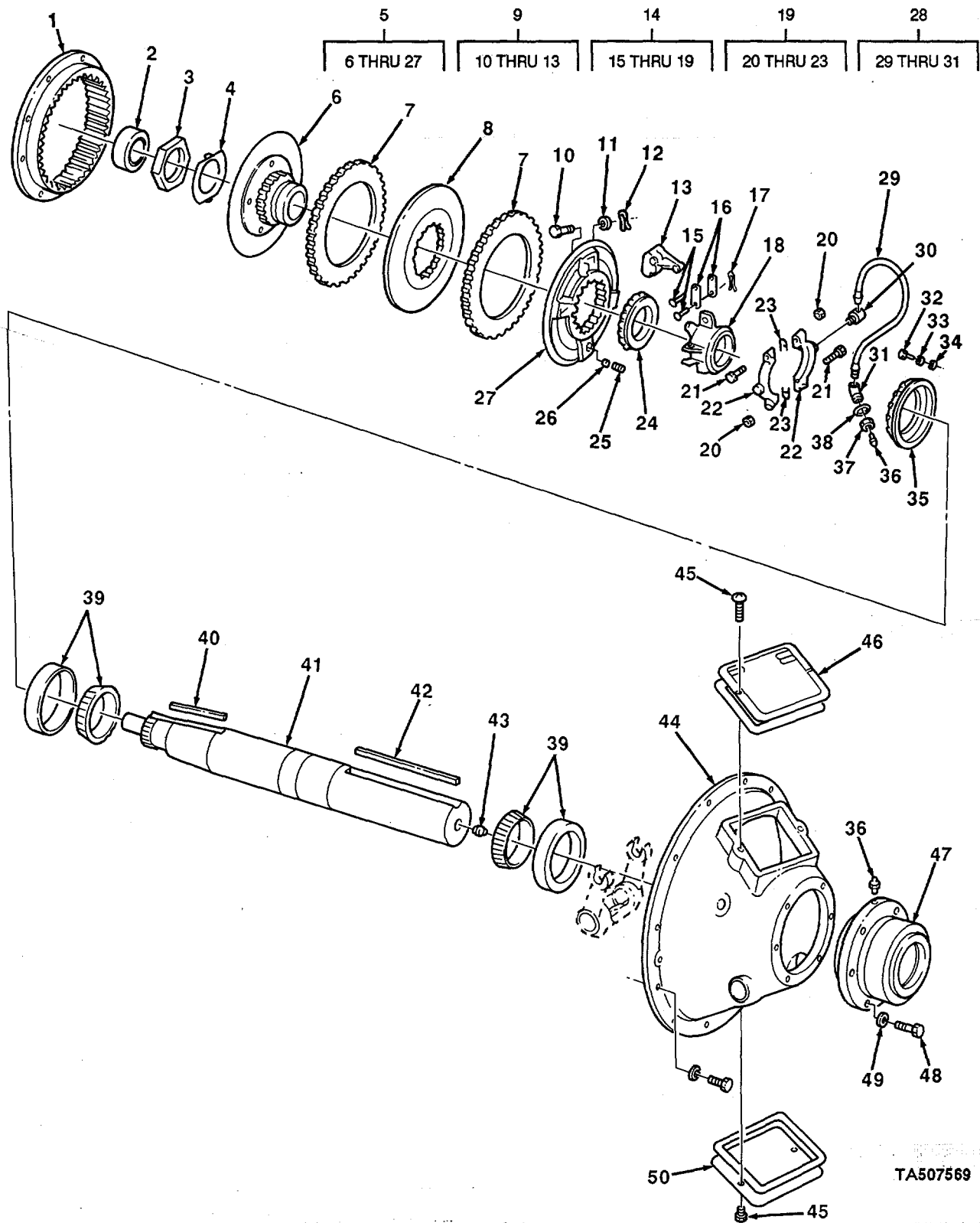

FIGURE 21. CLUTCH ASSEMBLY COMPONENT PARTS.

TA507569

SECTION II

TM5-3820-205-24P-2C01

(1) ITEM NO	(2) SMR CODE	(3) CAGEC	(4) PART NUMBER	(5) DESCRIPTION AND USABLE ON CODES(UOC)	(6) QTY
GROUP 0200 CLUTCH ASSEMBLY					
FIG. 21 CLUTCH ASSEMBLY COMPONENT PARTS					
1	PAFZZ	61208	5713	.GEARIINTERNAL	1
2	PAFZZ	21335	W307PP	.BEARING, BALLIANNULA	1
3	PFFZZ	61208	B1509T	.NUT, PLAIN, HEXAGON	1
4	PFFZZ	61208	B1511L	.WASHER, KEY	1
5	PAFFF	7R834	SP214-35058	.CLUTCH ASSEMBLY, FRI*T	1
6	XDFFF	15434	ZA6519E	..PLATE, HUB AND BACK	1
7	XDFZZ	15434	0-5499E	..PLATE, DRIVING.....	2
8	XOFZZ	61208	A6513	..PLATE, CENTER.....	1
9	PFFFF	61208	S-598A	..LEVER ASSEMBLY, TRAN.....	1
10	XDFZZ	15434	B1540A	...PIN, HEADED, LEVER-.....	1
11	XDFZZ	15434	M2115D	...WASHER, SPRING	1
12	XDFZZ	15434	B1535D	...PIN, COTTER.....	1
13	XDFZZ	61208	B1284	...LEVER*.....	1
14	PFFFF	61208	S-598	..SLEEVE, SYNCHRONIZER	1
15	XDFZZ	61208	B1538B	...PIN, HEADED, LEVER LI	2
16	XDFZZ	15434	119B14	...LINK, LEVER.	2
* 17	PAFZZ	61208	B1535C	...PIN, COTTER.....	2
18	XDFZZ	61208	A6514	. .SLEEVE, SLIDING	1
19	PAFFF	61208	X117B14	.. COLLAR, SHAFT.....	1
20	XDFZZ	15434	M1930F	...NUT HEXAGON.	2
21	XDFZZ	15434	M2002BBSCREW CAP HEXAGON.....	2
22	XDFZZ	15434	117B14	.. COLLAR, SPLIT.....	2
23	XDFZZ	15434	1293SHIM	2
24	XDFZZ	15434	A4241	..RING ADJ CLUTCH.....	1
25	XDFZZ	15434	B2341	..PIN, LOCK, ADJ RING	1
26	XDFZZ	15434	A2702BE	..SPRING, PIN, ADJ LK	1
27	XDFZZ	15434	A6512C	..PLATE, FLOATING	1
28	PFFFF	61208	A1663A	.HOSE ASSEMBLY NONME.....	1
29	XDFZZ	15434	M1292B	..HOSE	1
30	XDFZZ	15434	M1283	..FITTING HOSE	1
31	XDFZZ	15434	M1284	..FITTING HOSE	1
32	PAFZZ	61208	M2001H	.SCREW, CAP, HEXAGON.....	1
33	PFFZZ	61208	M2046L	WASHER, LOCK.....	1
34	PAFZZ	61208	A1983	.LOCK, BEARING RETAIN.....	1
35	PAFZZ	61208	A3308B	.SEAL OIL.....	1
36	XDFZZ	15434	M268	.FITTING LUBRICATION	2
37	PFFZZ	61208	M2027AN	NUT, PLAIN, HEXAGON	1
38	PFFZZ	61208	M2046AF	.WASHER LOCK.....	2
39	PAFZZ	61208	M215	BEARING, ROLLER, TAPE.....	1
40	PFFZZ	61208	MZ035AC	.KEY BLANK.....	1
41	PFFZZ	61208	85027A	.SHAFT SHOULDERED.....	1
42	PFFZZ	61208	M2034AL	.KEY MACHINE	1
43	PAOZZ	61208	M503	.FITTING, LUBRICATION	2
44	PFFZZ	61208	8718	.HOUSING, FLYWHEEL.....	1
45	PFOZZ	61208	M2023F	.SCREW CAP HEXAGON H.....	2
46	PFOZZ	61208	2815	.PLATE, INSTRUCTION.....	1
47	PAFZZ	61208	A5195	.HOUSING BEARING CLU.....	1

SECTION II

TM5-3820-205-24P-2

(1)	(2)	(3)	(4)	(5)	(6)
ITEM	SMR		PART		
NO	CODE	CAGEC	NUMBER	DESCRIPTION AND USABLE ON CODES(UOC)	QTY
48	PFFZZ	61208	M2004W	.SCREW CAP HEXAGON.....	6
49	PAFZZ	61208	M2047AA	.WASHER LOCK.....	6
50	PFOZZ	61208	2816	.COVER ACCESS	1

END OF FIGURE

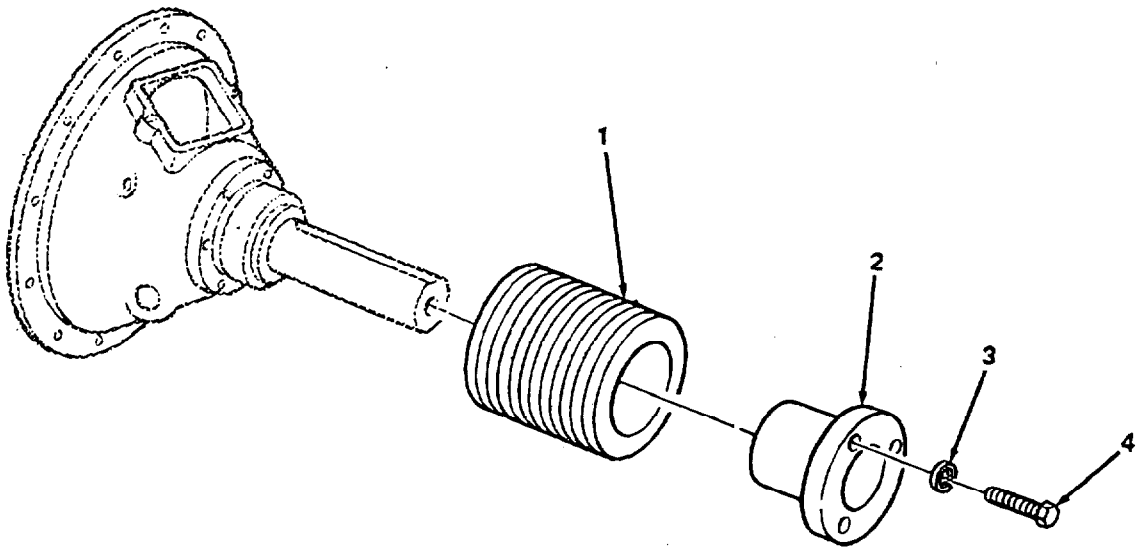

TA507570

FIGURE 22. MAIN DRIVE PULLEY.

SECTION II

TM5-3820-205-24P-2C01

(1) ITEM NO	(2) SMR CODE	(3) CAGEC	(4) PART NUMBER	(5) DESCRIPTION AND USABLE ON CODES(UOC)	(6) QTY
GROUP 0200 CLUTCH ASSMBLY					
FIG. 22 MAIN DRIVE PULLY					
* 1	XBFFF	77241	20338A	PULLEY, GROOVE.....	1
* 2	XBFFZ	77241	XDQDFR	.HUB.....	1
3	XDFZZ	77241	LW0510	.WASHER HUB MOUNTING SCREW.....	3
4	XDFZZ	77241	BF1108020	.SCREW HUB TO SHEAVE.....	3

END OF FIGURE

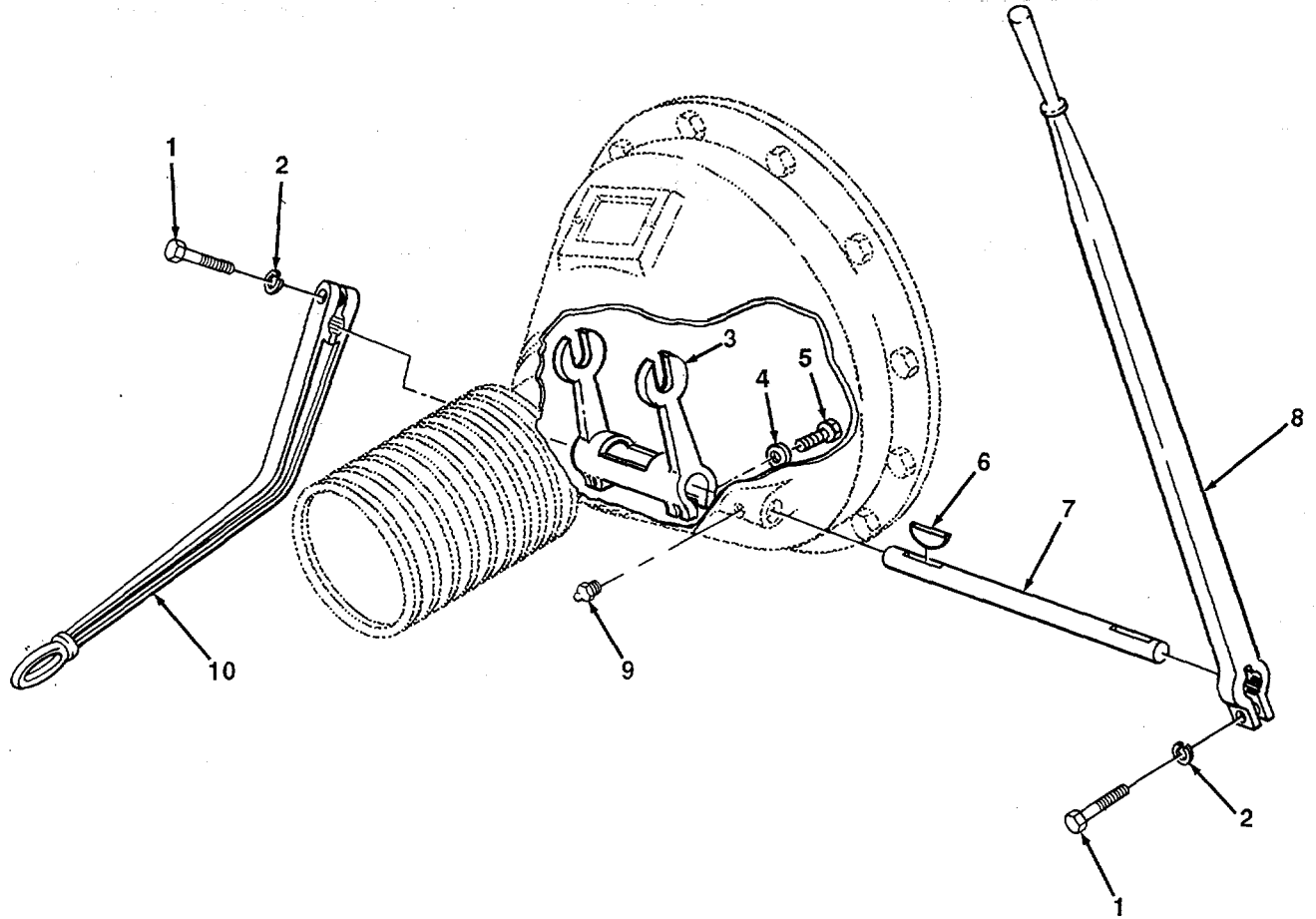

FIGURE 23. CLUTCH RELEASE MECHANISM.

SECTION II

TM5-3820-205-24P-2C01

(1) ITEM NO	(2) SMR CODE	(3) CAGEC	(4) PART NUMBER	(5) DESCRIPTION AND USABLE ON CODES(UOC)	(6) QTY
GROUP 0200 CLUTCH ASSEMBLY					
FIG. 23 CLUTCH RELEASE MECHANISM					
* 1	PAOZZ	80204	B18218H038C050N	SCREW, CAP, HEXAGON H CLUTCH LEVER.....	2
2	PAOZZ	77873	PT353	WASHER, LOCK SHIFTING LEVER SCREW	2
3	PAFZZ	61208	5091	SHIFTER FORK	1
4	PAFZZ	61Z08	M2046S	WASHER LOCK.....	2
5	PFFZZ	61208	M200ZAG	SCREW CAP HEXAGON H.....	2
6	PFFZZ	61208	M2022Z	KEY, WOODRUFF.....	2
7	PFFZZ	61208	1094C	SHAFT OPERATING	1
8	XDOZZ	77Z41	20428	LEVER, CLUTCH PLATFORM	1
9	PFOZZ	61Z08	M503	FITTING LUBRICATION	1
10	XDOZZ	77241	20337	LEVER, CLUTCH GROUND	1

END OF FIGURE

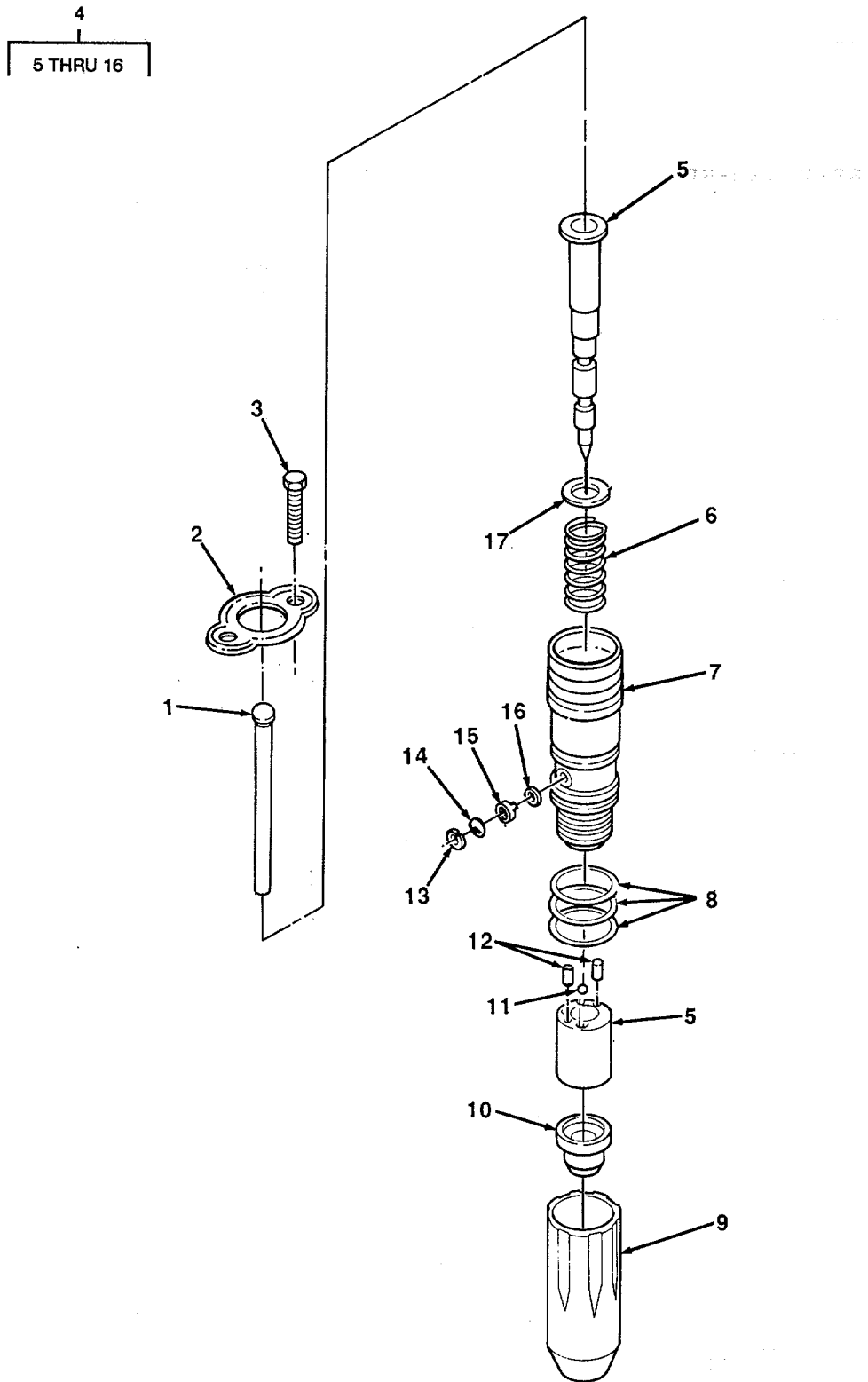
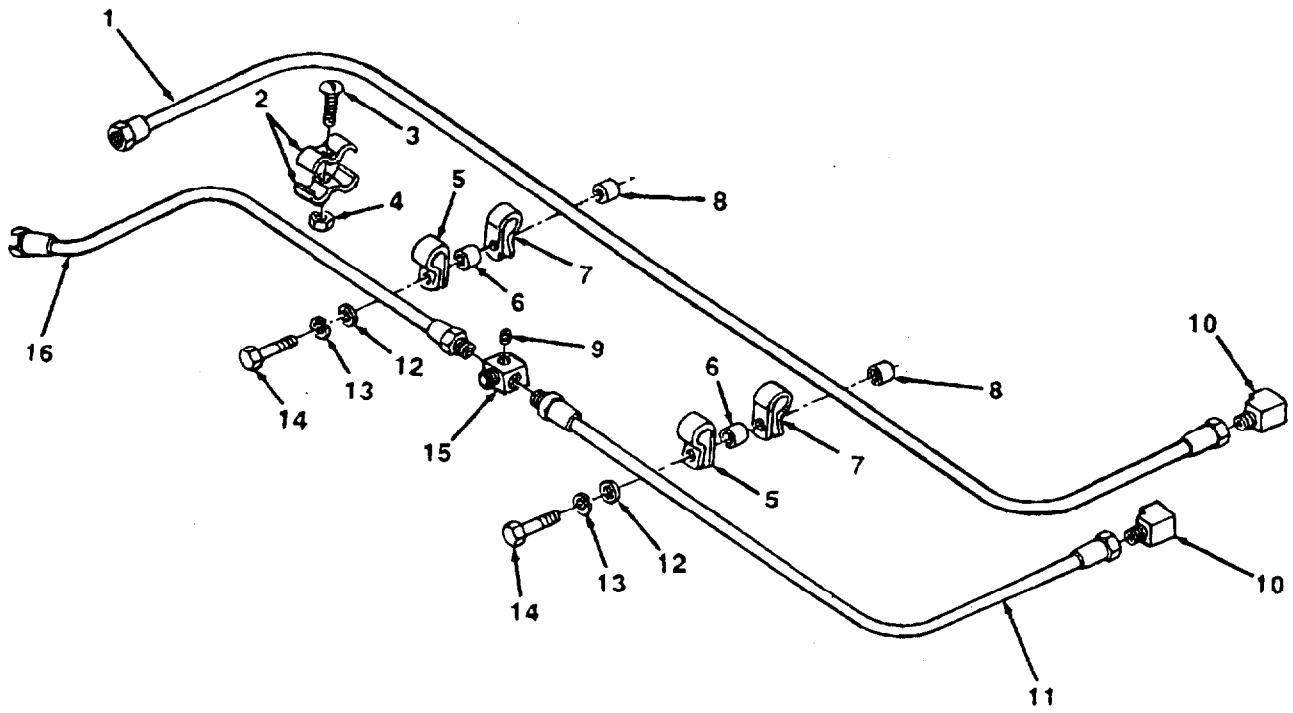

FIGURE 24. FUEL INJECTOR.

SECTION II			TM 5-3820-205-24P-2	(5)	(6)
(1)	(2)	(3)	(4)		
ITEM	SMR		PART	DESCRIPTION AND USABLE ON CODES(UOC)	QTY
NO	CODE	CAGEC	NUMBER		
				GROUP 02 CLUTCH	
				GROUP 0202 FUEL INJECTOR	
				FIG. 24 FUEL INJECTOR	
1	PFFZZ	15434	191916	PLUNGER,DETENT	1
2	PFFZZ	15434	3031137	CLAMP,INJECTOR MOUN	1
3	PFFZZ	15434	3028279	SCREW,CAP,HEXAGON H	2
4	PFHHH	15434	3019932	NUZZLE,FUEL INJECTI	1
5	PFHZZ	15434	3018325	.PLUNGER,DETENT	1
6	PAHZZ	15434	166009	.SPRING,HELICAL,COMP	1
7	PFHZZ	15434	185139	.ADAPTER,INJECTOR	1
8	PAHZZ	15434	193736	.GASKET	3
9	PFHZZ	15434	185138	.RETAINER,CUP	1
10	PFHZZ	15434	3018813	.RESTRICTOR,FLUID FL	1
11	PFHZZ	15434	167157	.BALL CHECK,FUEL INJ	1
12	PFHZZ	15434	203426	.PIN,SPRING	2
13	PFHZZ	15434	174299	.RING,RETANING	1
14	PAHZZ	15434	3008706	.STRAINER ELEMENT,SE	1
15	PFHZZ	15434	3044998	.PLUG,MACHINE THREAD	1
16	PFHZZ	15434	173086	.GASKET	1
17	PFHZZ	15434	180626	WASHER,LOCK	1

END OF FIGURE



TA507573

FIGURE 25. FUEL LINES, ENGINE.

SECTION II

TM5-3820-205-24P-2C01

(1) ITEM NO	(2) SMR CODE	(3) CAGEC	(4) PART NUMBER	(5) DESCRIPTION AND USABLE ON CODES(UOC)	(6) QTY
GROUP 0202 FUEL INJECTOR					
FIG. 25 FUEL LINES, ENGINE					
1	PFOZZ	15434	3013166	TUBE ASSEMBLY, METAL.....	1
2	PFOZZ	15434	3007025	STRAP, RETAINING	2
3	PFOZZ	15434	S-1315	SCREW, MACHINE.....	1
4	PFOZZ	96906	MS35691-5	NUT, PLAIN HEXAGON	1
5	PFOZZ	15434	180371	CLAMP LOOP.....	2
6	PFOZZ	15434	64709	SPACER SLEEVE	2
7	PFOZZ	15434	180372	CLAMP LOOP.....	2
8	PFOZZ	15434	3019301	SPACER SLEEVE	2
9	PFOZZ	15434	68606	PLUG MACHINE THREAD	1
10	PFOZZ	15434	181213	ELBOW, PIPE TO TUBE.....	2
11	PFOZZ	15434	3013195	TUBE ASSEMBLY METAL.....	1
12	PFOZZ	96906	MSZ7183-10	WASHER FLAT.	2
13	PFOZZ	96906	MS35338-44	WASHER LOCK.	2
*14	PFOZZ	80204	B1821BH025C250N	SCREW, CAP, HEXAGON H.	2
15	PFOZZ	15434	213527	TEE TUBE.....	1
16	PFOZZ	15434	3013197	TUBE ASSEMBLY, METAL.....	1

END OF FIGURE

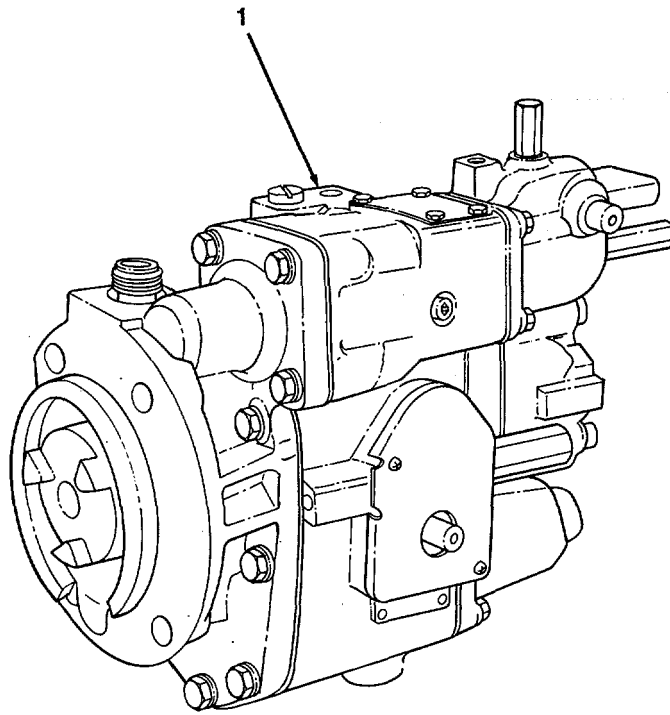

FIGURE 26. PTG-VS GOVERNOR FUEL PUMP ASSEMBLY.

SECTION II

TM 5-3820-205-24P-2

(1) ITEM ND	(2) SMR CODE	(3) CAGEC	(4) PART NUMBER	(5) DESCRIPTION AND USABLE ON CODES(UOC)	(6) QTY
				GROUP 0202 FUEL INJECTOR	
				FIG. 26 PTG-VS GOVERNOR FUEL PUMP ASSEMBLY	
1	PAFHH	15434	3025661-8970	PUMP,FUEL,METERING	A

END OF FIGURE

1	9	11	28	30	45	50
2 THRU 50	10	12 THRU 21	29 THRU 35	31 THRU 33	46 THRU 49	51 THRU 53

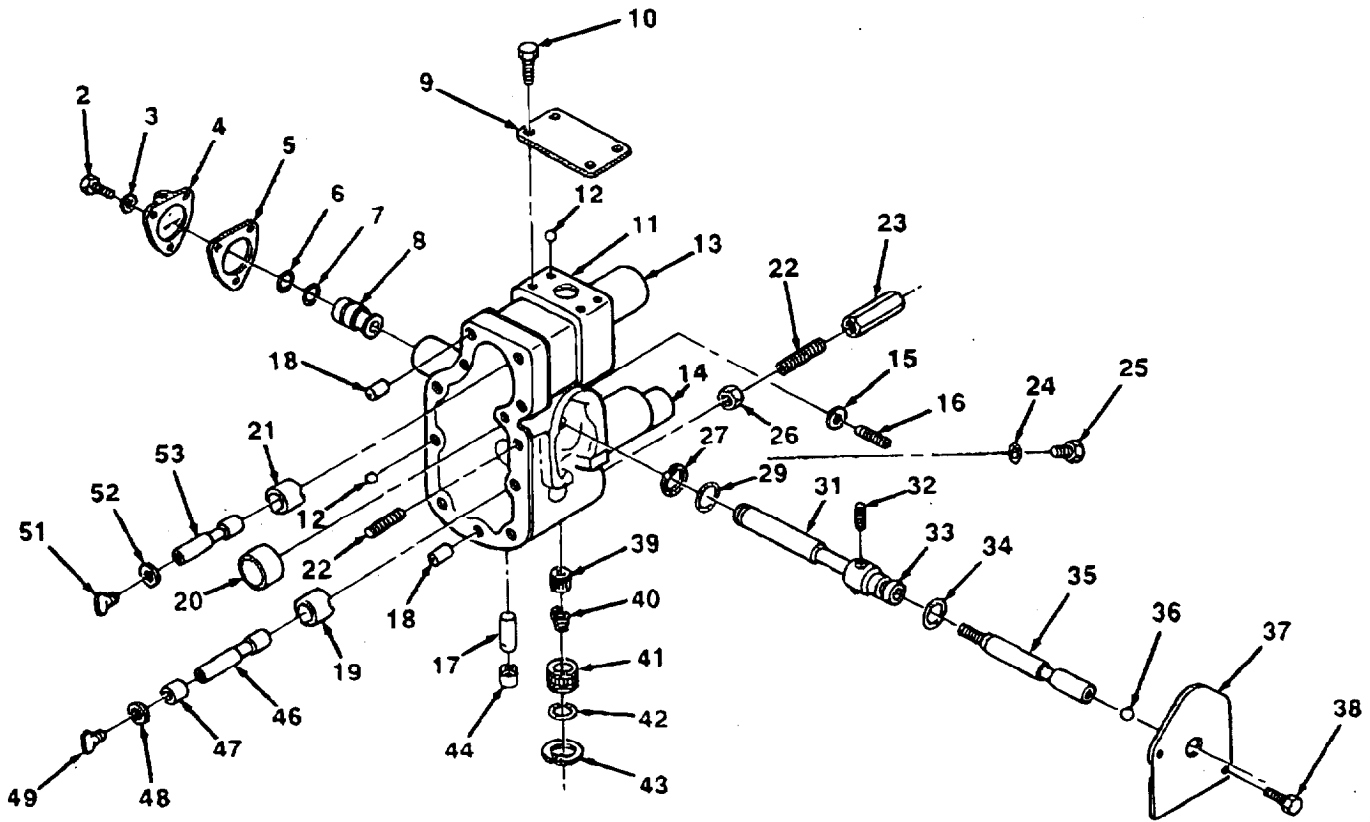

TA507575

FIGURE 27. PTG-VS GOVERNOR FUEL PUMP, HOUSING ASSEMBLY.

SECTION II

TM5-3820-205-24P-2C01

(1) ITEM NO	(2) SMR CODE	(3) CAGEC	(4) PART NUMBER	(5) DESCRIPTION AND USABLE ON CODES(UOC)	(6) QTY
GROUP 0202 FUEL INJECTOR					
FIG. 27 PTG-VS GOVERNOR FUEL PUMP, HOUSING ASSEMBLY					
1	PFHHH	15434	3021956	HOUSING, FUEL PUMP	1
2	PFHZZ	96906	MS35265-81	..SCREW, MACHINE	3
3	PFHZZ	96906	MS27183-9	..WASHER FLAT	3
4	PFHZZ	15434	3004904	..COVER.....	1
5	PFHZZ	15434	3028064	..GASKET.....	1
6	PFHZZ	15434	145505	..PACKING, PREFORMED PART OF KIT P/N	1
				3010242	
7	PFHZZ	94135	12Z9026-5	..PACKING, PREFORMED PART OF KIT P/N	1
				3010242	
8	PFHZZ	15434	3000438	..PLUG, PIPE	1
9	PFHZZ	15434	105375	..PLATE, IDENTIFICATIO	1
10	PFHZZ	15434	S-2286	...SCREW.....	4
11	XAHHH	15434	3010092	..HOUSING MECHANICAL.....	1
12	PFHZZ	15434	214139	...BALL, PLUG BRASS	3
13	PFHZZ	15434	108384	...HOLDER, SPRING	1
14	PFHZZ	15434	202682	...HOUSING, SPRING PAC	1
15	PFHZZ	83259	600-001 1-4	...PACKING WITH RETAIN	1
16	PFHZZ	15434	3000594	...SETSCREW.....	1
17	PFHZZ	15434	163733	...CLIP, GOVERNOR BARRE	1
18	PFHZZ	15434	118227	...PIN, HOLLOW	2
19	PFHZZ	15434	218548	...BARREL, GOVERNOR.....	1
20	PFHZZ	15434	100193	...BEARING, SLEEVE.....	1
21	PFHZZ	15434	3011058	...BARREL, LOWER, GOVERN.....	1
22	PFHZZ	96906	MS51038-156	...SETSCREW.....	2
23	PFHZZ	15434	110058	...POST ELECTRICAL-MEC.....	1
24	PFHZZ	15434	68061-A	...PACKING, PREFORMED PART OF KIT P/N	1
				30102429	
25	PFHZZ	15434	3004293	..PLUG, VALVE	1
26	PFHZZ	96906	MS35691-5	..NUT, PLAIN, HEXAGON	2
27	PFHZZ	96906	MS16632-1050	..RING, RETAINING.....	1
28	PAHHH	15434	AR41010	..SHAFT ASSEMBLY THRO	1
29	PFHZZ	15434	100478	...PACKING PREFORMED PART OF KTT P/N	1
				3010242	
				UOC:ARK	
30	PFHHH	15434	3006430	...THROTTLE ASSEMBLY	1
31	PFHZZ	15434	3046680SHAFT, SHOULDERED.....	1
32	PFHZZ	15434	3006344SETSCREW.....	1
33	PFHZZ	15434	3006343END CONTROL R.....	1
34	PFHZZ	15434	213768	...PACKING, PREFORMED PART OF KIT P/N	1
				3010242	
35	PFHZZ	15434	3006175	...SCREW.....	1
36	PFHZZ	15434	213769	..BALL BEARING	1
37	PFHZZ	15434	3000446	..COVER.....	1
38	PFHZZ	15434	S-2286	..SCREW.....	2
39	PFHZZ	15434	146483	..FILTER ELEMENT FLU.....	1
40	PFHZZ	15434	70700	..SPRING, HELICAL, COMP	1
41	PFHZZ	15434	201007	..COVER, FLUID FILTER.....	1

SECTION II

TM5-3820-205-24P-2

(1) ITEM NO	(2) SMR CODE	(3) CAGEC	(4) PART NUMBER	(5) DESCRIPTION AND USABLE ON CODES(UOC)	(6) QTY
42	PFHZZ	15434	145504	.PACKING PREFORMED PART OF KIT P/N 30L0242.....	1
43	PFHZZ	15434	128807	RING, RETAINING.....	1
44	PFHZZ	15434	3025460	..PLUG, PIPE	4
45	PFHHH	15434	3010810	..PLUNGER	1
46	PFHZZ	15434	3009380	...PLUNGER, GOVERNER.....	1
47	PFHZZ	15434	144302	...SPACER, FUEL PUMP	1
48	PFHZZ	15434	3027633	...BEARING, SLEEVE.....	1
49	PFHZZ	15434	70690	...RIVER, PLUNGER, GOVE.....	1
50	PAHHH	15434	AR-40230	..PLUNGER	1
51	PFHZZ	15434	70690	...DRIVER PLUNGER, GOVE.....	1
52	PFHZZ	15434	3035230	...BEARING, WASHER, THRU.....	1
53	PFHZZ	15434	212350	...PLUNGER, DETENT	1

END OF FIGURE

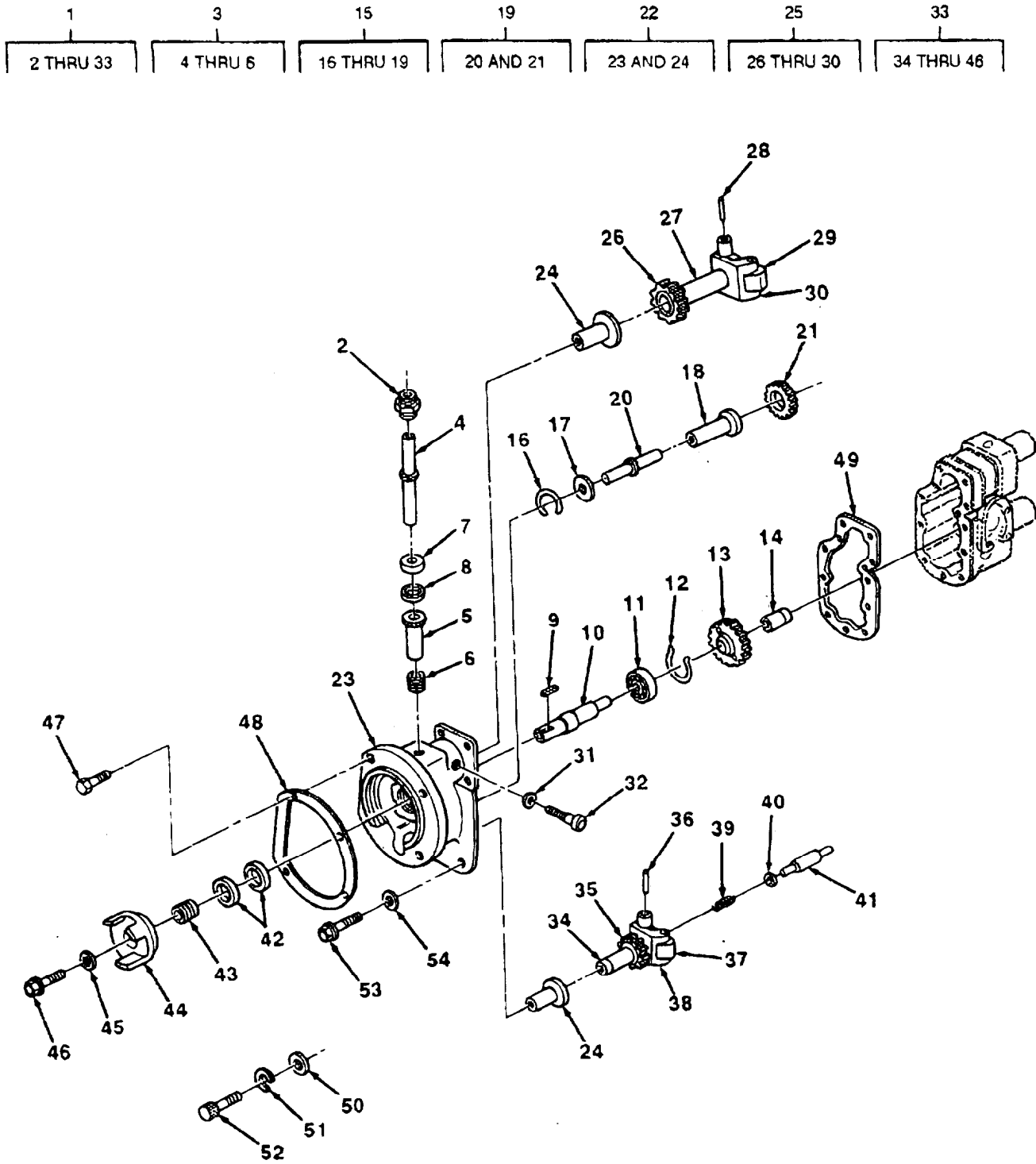

TA507576

FIGURE 28. PTG-VS GOVERNOR FUEL PUMP, FRONT COVER AND WEIGHT ASSEMBLY.

SECTION II

TM5-3820-205-24P-2C01

(1) ITEM NO	(2) SMR CODE	(3) CAGEC	(4) PART NUMBER	(5) DESCRIPTION AND USABLE ON CODES(UOC)	(6) QTY
GROUP 0301 CARBURETOR, FUEL INJECTOR					
FIG. 28 PTG-VS GOVERNOR FUEL PUMP, FRONT COVER AND WEIGHT ASSEMBLY					
1	PFHHH	15434	3030274	..HOUSING, FUEL PUMP	1
2	PFHZZ	15434	3002110	..HOUSING, DRIVE ASSEM.....	1
* 3	PFHHH	15434	3015665	..TACHOMETER, DRIVE, GO.....	1
4	PFHZZ	15434	212607	..SHAFT TACHOMETER DR.....	1
5	PFHZZ	15434	212609	...BEARING, SLEEVE.....	1
6	PFHZZ	15434	212610	..GEAR, HELICAL	1
7	PFHZZ	15434	212603	..SEAL PART OF KIT P/N 3010242	1
8	PFHZZ	15434	3004724	..SPACER	1
9	PFHZZ	15434	212668	..KEY, MACHINE.	1
10	PFHZZ	15434	212601	..SHAFT, SHOULDERED.....	1
11	PFHZZ	15434	S-16052	..BEARING, BALL, ANNULA	1
12	PFHZZ	15434	212604	..RING, RETAINING.....	1
13	PFHZZ	15434	212605	..GEARISPUR.....	1
14	PFHZZ	15434	212639	..COUPLINGISHAFT	1
15	PFHHH	15434	AR40147	..SHAFT, IOLER.....	1
16	PFHZZ	96906	MS16624-1050	...RING RETAINING.....	1
17	PFHZZ	15434	201745	...WASHER, FLAT	1
18	PFHZZ	15434	201010	...BEARING, SLEEVE.....	1
19	PFHHH	15434	AR-74273	..SHAFT AND GEAR, MAIN	1
20	PFHZZ	15434	201008	..SHAFT, STRAIGHT	1
21	PFHZZ	15434	113244	...GEAR, SPUR	1
22	PFHHH	15434	3028370	..COVER, FUEL PUM	1
23	PFHZZ	15434	3023451	...COVER, MAINSHAFT, GOV.....	1
24	PFHZZ	15434	163944	...BUSHING SLEEVE.....	2
25	PFHHH	15434	3024989	..WEIGHT AND CARRIER.	1
26	PFHZZ	15434	211636	...GEAR1SPUR	1
27	PFHZZ	15434	211633	...SHAFT.....	1
28	PFHZZ	15434	211635	...PIN.....	2
29	PFHZZ	15434	163826	...WEIGHT, GOVERNOR.....	2
30	PFHZZ	15434	3006550	...CARRIER	1
31	PFHZZ	83259	600-001 1-4	..PACKING WITH RETAIN PART OF KIT	1
PJN 3010242					
32	PFHZZ	96906	MS90725-6	SCREW, CAP, HEXAGON H.....	1
33	PFHHH	15434	3024991	..CARRIER ASSEMBLY	1
34	PFHZZ	15434	211633	...SHAFT.....	1
35	PFHZZ	15434	216636	...GEAR, SPUR	1
36	PFHZZ	15434	216635	...PIN, STRAIGHT, HEADLE.....	2
37	PFHZZ	15434	146437	...WEIGHT LINKAGE GOVE	2
38	PFHZZ	15434	3006550	...CARRIER	1
39	PFHZZ	15434	143855	..SPRING, HELICAL, COMP	1
40	PFHZZ	15434	144179	..WASHER, FLAT	1
41	PFHZZ	15434	144178	..PIN SHOULDER, HEADLE.....	1
42	PFHZZ	15434	3045173	..SEAL, OIL PART OF KIT P/N 3010242.....	2
43	PFHZZ	15434	212602	...GEAR HELICAL	1
44	PFHZZ	15434	212613	..COUPLING HALFISHAFT.....	1
45	PFHZZ	15434	146160	..WASHER FLAT	1
46	PFHZZ	15434	S-110	..SCREW, CAP, HEXAGON H.....	1

SECTION II

TM5-3820-205-24P-2

(1) ITEM NO	(2) SMR CODE	(3) CAGEC	(4) PART NUMBER	(5) DESCRIPTION AND USABLE ON CODES(UOC)	(6) QTY
47	PFHZZ	15434	3018682	.SCREW, CAP, HEXAGON.....	1
47	PFHZZ	15434	3028868	.SCREW.....	1
48	PFHZZ	15434	3048341	.GASKET PART OF KIT P/N 3010242 PART	1
				OF KIT P/N 380105	
49	PFHZZ	15434	200998	.GASKET PART OF KIT P/N 3010242.....	1
50	PFHZZ	96906	MS27183-42	.WASHER, FLAT	2
51	PFHZZ	15434	S-607	.WASHER LOCK.....	1
52	PFHZZ	15434	118226	.SCREW.....	2
53	PFHZZ	15434	3L17051	.SCREW CAP, HEXAGON	8
54	PFHZZ	96906	MS27183-9	.WASHER, FLAT	8

END OF FIGURE

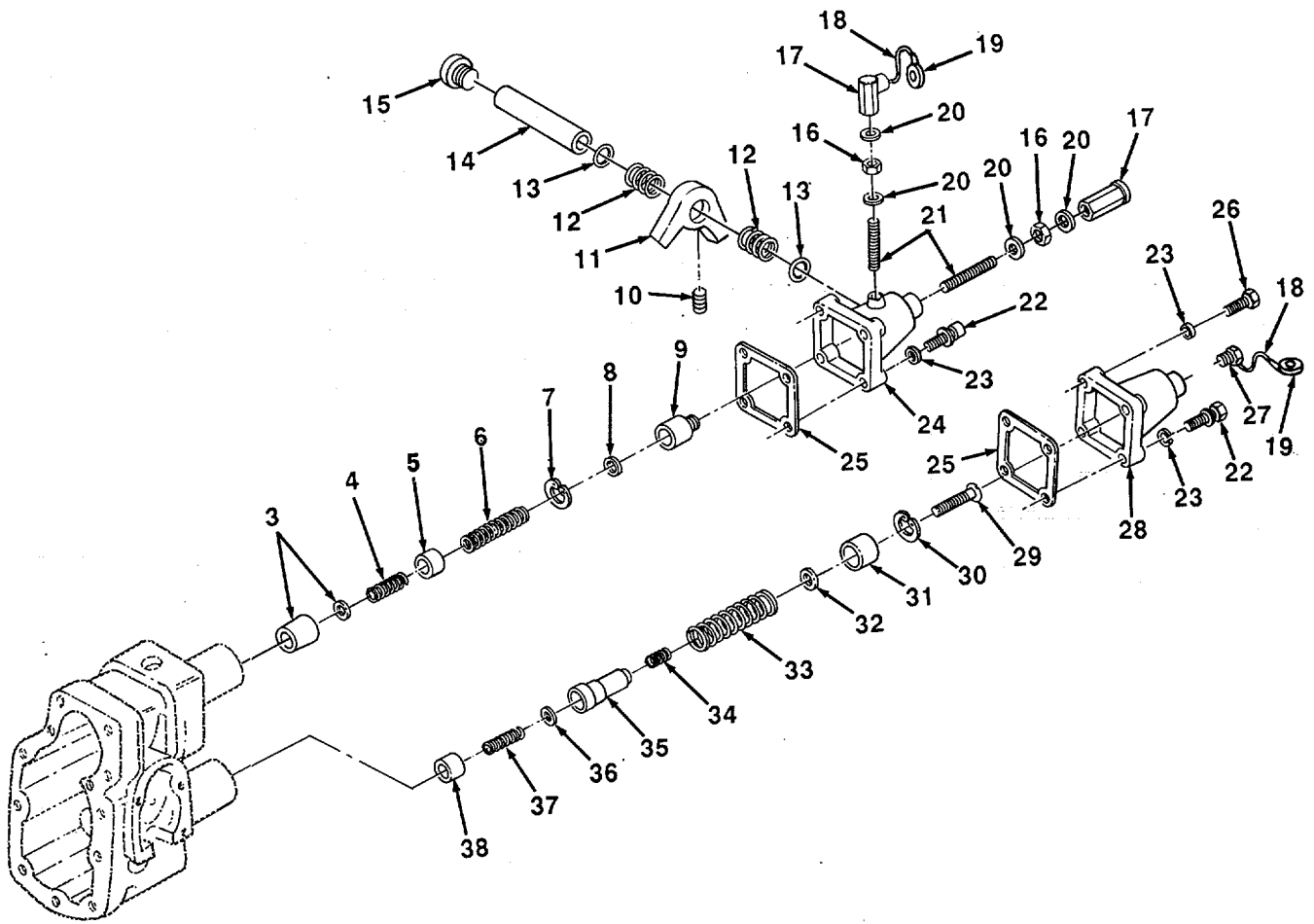
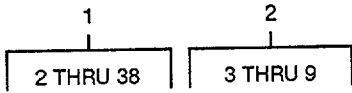

FIGURE 29. PTG-VS GOVERNOR FUEL PUMP, UPPER SPRING PACK ASSEMBLY.

SECTION II

TM5-3820-205-24P-2

(1) ITEM NO	(2) SMR CODE	(3) CAGEC	(4) PART NUMBER	(5) DESCRIPTION AND USABLE ON CODES(UOC)	(6) QTY
GROUP 0301 CARBURETOR, FUEL INJECTOR					
FIG. 29 PTG-VS GOVERNOR FUEL PUMP, UPPER SPRING PACK ASSEMBLY					
1	PFHHH	15434	3020523	..HOLDER, SPRING.....	1
2	PFHHH	15434	BM30245	...SPRING, GOVERNOR, MAX.....	1
3	PFHZZ	15434	70820	...PLUNGER, GOVERNOR SP	1
4	PFHZZ	15434	70778	...SPRING, HELICAL, COMP	1
5	PFHZZ	15434	70798	...SEAT, HELICAL COMPRE	1
6	PFHZZ	15434	109687	...SPRING, HELICAL, COMP	1
7	PFHZZ	96906	MS16627-1093	...RING, RETAINING.....	1
8	PFHZZ	15434	70811	...WASHER, FLAT.....	1
8	PFHZZ	15434	70811A	...SHIM	V
8	PFHZZ	15434	70811B	...SHIM	V
9	XDHZZ	15434	70836	...PLUNGER, DETENT	1
10	PFHZZ	15434	70813	...SETSCREW.....	2
11	PFHZZ	15434	70834	..STOP, THROTTLE LEVER.....	1
12	PFHZZ	15434	3010941	...BUSHING, SLEEVE	2
13	PFHZZ	79500	1JH4350REVCPC	...PACKING, PREFORMED PART OF KIT P/N	2
14	PFHZZ	15434	3010942	...SHAFT, STRAIGHT	2
15	PFHZZ	15434	3010945	...SEAL	1
16	PFHZZ	96906	MS35691-5	...NUT, PLAIN.HEXAGON	2
17	PFHZZ	15434	110058	... POST, ELECTRICAL-PEC	3
18	PFHZZ	15434	124019	...SEAL, FUEL PUMP REGU	2
19	PFHZZ	15434	3003156	... SEAL, SPECIAL PART CF KIT P/N	2
20	PFHZZ	15434	112408	...WASHER, FLAT	4
21	PFHZZ	15434	109917	...SETSCREW.....	2
22	PFHZZ	15434	3017051	...SCREW, CAP, HEXAGON H.....	7
23	PFHZZ	96906	MS27183-9	...WASHER, FLAT	8
24	PFHZZ	15434	3016021 1.	...HOUSING, FUEL PUMP	1
25	PFHZZ	15434	70705	...GASKET PART OF KIT PIN 3010242...	2
26	PFHZZ	15434	3017052	...SCREW, CAP.HEXAGCN	3
27	PFHZZ	15434	3025459	...PLUG, COVER.....	1
28	PFHZZ	15434	44678	...COVER, SPRING PACK.....	1
29	PFHZZ	15434	70716	...SETSCREW.....	1
30	PFHZZ	96906	MS16625-1100	...RING, RETAINING.....	1
31	PFHZZ	15434	203346	...SPACER, SLEEVE	1
32	PFHZZ	15434	70717	...SPACER, RING	V
32	PFHZZ	15434	70717A	...SHIM	V
32	PFHZZ	15434	707178	...SHIM.....	V
32	PFHZZ	15434	189800	...SHIM	V
33	PFHZZ	15434	3001161	...SPRING	1
34	PFHZZ	15434	3032014	...SPRING, HELICAL, COMP	1
35	PFHZZ	15434	3036474	...SEAT, HELICAL COMPRE	1
36	PFHZZ	15434	70715	...WASHER, FLAT	1
37	PFHZZ	15434	3018767	...SPRING, HELICAL, COMP.....	1
38	PFHZZ	15434	140923	...SPRING, HELICAL, COMP	1

END OF FIGURE

2	15	18
3 THRU 14	16	19 THRU 25

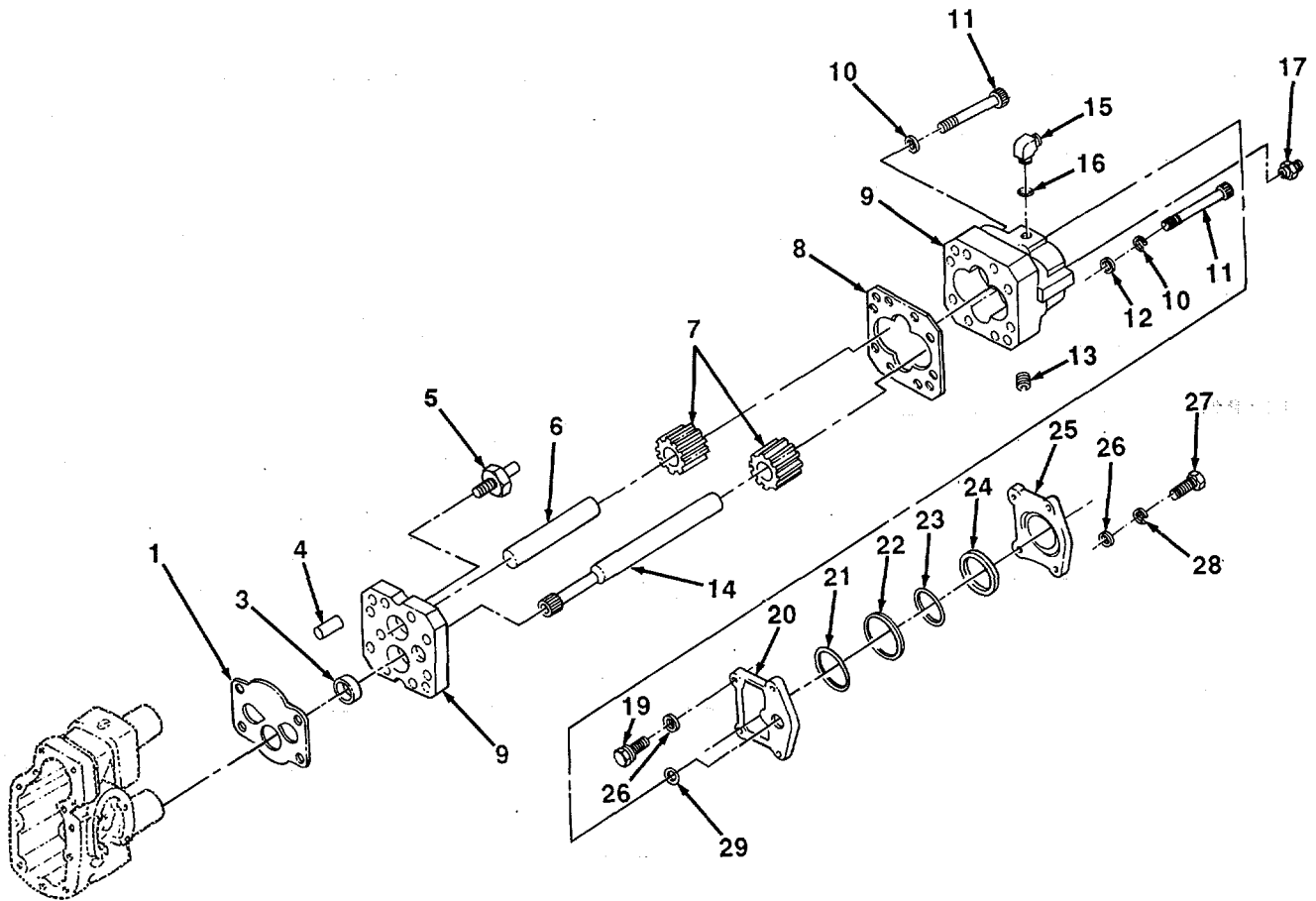

TA507578

FIGURE 30. PTG-VS GOVERNOR FUEL PUMP, FUEL TRANSFER PUMP AND DAMPER.

SECTION II

TM5-3820-205-24P-2

(1) ITEM NO	(2) SMR CODE	(3) CAGEC	(4) PART NUMBER	(5) DESCRIPTION AND USABLE ON CODES(UOC)	(6) QTY
GROUP 0301 CARBURETOR, FUEL INJECTOR					
FIG. 30 PTG-VS GOVERNOR FUEL PUMP FUEL TRANSFER PUMP AND CAMPER					
1	PFHZZ	15434	3026163	..GASKET PART OF KIT P/N 3010242.....	1
2	PFHHH	15434	3034231	..PUMPIFUEL TRANSFER.....	1
3	PFHZZ	15434	3033719	..BUSHING, SLEEVE.....	1
4	PFHZZ	15434	3029857	PIN, STRAIGHT, HEADLE.....	2
5	PFHZZ	15434	3050624	..VALV, REGULATING.....	1
6	PFHZZ	15434	175866	..SHAFT, STRAIGHT.....	1
7	PFHZZ	15434	167166	..GEAR, FUEL PLPP.....	2
8	PFHZZ	15434	110855	..GASKET PART OF KIT P/N 301C242.....	1
UOC:ARK					
9	PFHZZ	15434	3034017	..HOUSING, MECHANICAL.....	1
10	PFHZZ	15434	181466	.. IASHER, LOCK.....	2
11	PFHZZ	15434	S-175-C	..SCREW, CAP, SCCKET.....	2
12	PFHZZ	96906	MS27183-9	..WASHER, FLAT.....	2
13	PFHZZ	81348	WW-P-471-ACABUA	..PLUG, PIPE.....	1
14	PFHZZ	15434	167169	..SHAFT, STRAIGHT.....	1
15	PFHZZ	15434	3033740	..VALVE, CHECK.....	1
16	PFHZZ	15434	3034412	..PACKING, PREFORMED.....	1
17	PFHZZ	15434	203850	NIPPLE, PIPE.....	1
18	PFHHH	15434	BM76340	..DAMPENER, FLUID PRES.....	1
19	PFHZZ	15434	3017051	..SCREW.CAP.HEXAGON H.....	2
20	PFHZZ	15434	153338	..COVER, ACCESS.....	1
21	PFHZZ	15434	L39988	..PACKING, PREFORMD PART OF KIT P/N.....	1
3012222.....					
22	PFHZZ	15434	202897	..DISK , SOLID, PLAIN.....	1
23	PFHZZ	15434	100099	..PACKING, PREFORMED-..PART OF K IT P/N.....	1
24	PFHZZ	15434	160514	..SPACER, RING PART OF KIT P/N 3010242.....	1
25	PFHZZ	15434	153336	..HOUSING, FUEL PUMP.....	1
26	PFHZZ	96906	MS27183-9	..WASHER, LAT.....	4
27	PFHZZ	15434	133538	..SCREW, CAP, SOCKET HE.....	2
28	PFHZZ	15434	181466	..WASHR, LOCK.....	2
29	PFHZZ	16954	691-10014	..GASKET.....	1

END OF FIGURE

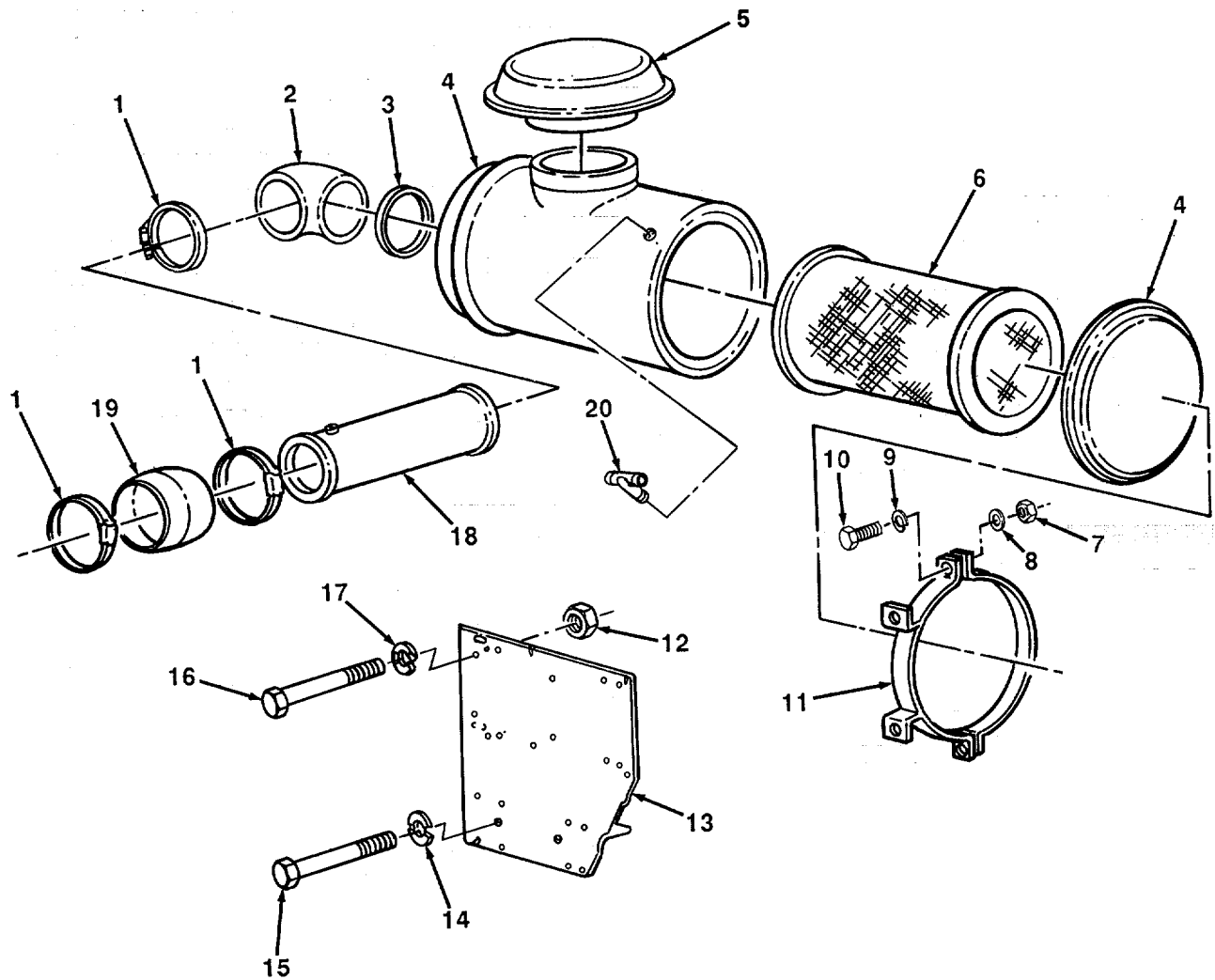
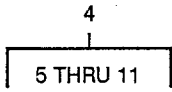

FIGURE 31. AIR CLEANER ASSEMBLY.

SECTION II

TM5-3820-205-24P-2C01

(1) ITEM NO	(2) SMR CODE	(3) CAGEC	(4) PART NUMBER	(5) DESCRIPTION AND USABLE ON CODES(UOC)	(6) QTY
GROUP 0304 AIR CLEANER					
FIG. 31 AIR CLEANER ASSEMBLY					
1	PFOZZ	94581	UIOC62-612M	CLAMP, HOSE.....	3
2	PFOZZ	15434	3030513	HOSE, PREFORMED	1
3	PFOZZ	96906	MS35842-14	CLAMP, HOSE.....	1
4	PFOZZ	18265	FHG 14-3054	AIR CLEANER, INTAKE.....	1
5	PFOZZ	79160	CS-600	.CAP, AIR CLEANER INTA	1
6	PFOZZ	12658	PA-2429	FILTER ELEMENT, INTA	1
7	PFOZZ	15434	S-221	NUT.....	2
8	PFOZZ	96906	MS27183-17	.WASHER, FLAT	2
9	PFOZZ	96906	MS35338-45	.WASHER, LOCK.....	2
*10	PAOZZ	80204	B1821BH038C10N	.SCREW, CAP, HEXAGON H.....	2
11	PFOZZ	15434	197220	.CLAMP, LOOP.....	2
12	PFOZZ	96906	MS51967-8	NUT, PLAIN, HEXAGON	4
13	PFOZZ	15434	3044632	BRACE, CORNER.....	1
14	PFOZZ	96906	MS27183-17	WASHER, FLAT	2
15	PFOZZ	96906	MS90728-128	SCREW, CAP, HEXAGON H.....	2
16	PFOZZ	96906	MS90727-160	SCREW, CAP, HEXAGON H.....	2
17	PFOZZ	96906	MS35338-50	WASHER, LOCK.....	2
18	PFOZZ	15434	3000224	HOSE, NONMETALLIC	1
19	PFOZZ	15434	3040230	HOSE, HUMP	1
20	PAOZZ	18265	RAX00-2320	INDICATOR KIT, SERVI.....	1

END OF FIGURE

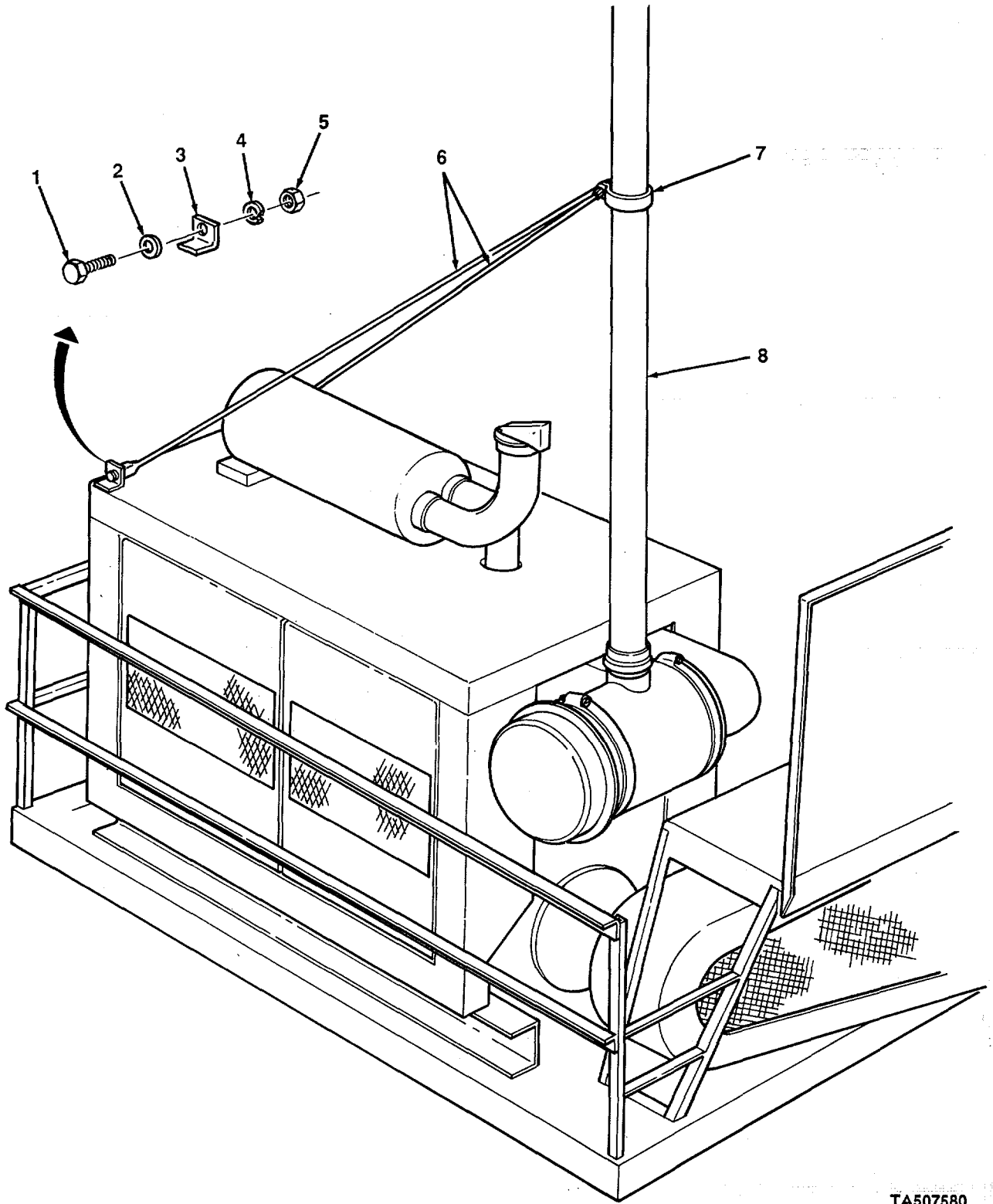

FIGURE 32. AIR CLEANER EXTENSION TUBE AND BRACES.

TA507580

SECTION II

TM5-3820-205-24P-2

(1) ITEM NO	(2) SMR CODE	(3) CAGEC	(4) PART NUMBER	(5) DESCRIPTION AND USABLE ON CODES(UOC)	(6) QTY
GROUP 0304 AIR CLEANER					
FIG 32 AIR CLEANER EXTENSICN TUBE AND BRACES					
1	XDOZZ	15434	70 C 107	CAP, SCREW	2
2	XDOZZ	15434	70 C 114	WASHER, FLAT	2
3	XDOZZ	15434	57 H 124-4	BRACKET, ANGLE	2
4	XDOZZ	15434	70 C 113	WASHER, LOCK.....	2
5	XDOZZ	15434	70 C 115	NUT, HEXAGON..	2
6	XDOZZ	15434	57 H 124-3	BRACE	2
7	XDOZZ	15434	57 H 124-2	CLAMP.....	1
8	XDOZZ	15434	57 H 124-1	TUBE, EXTENSION.	1

END OF FIGUFE

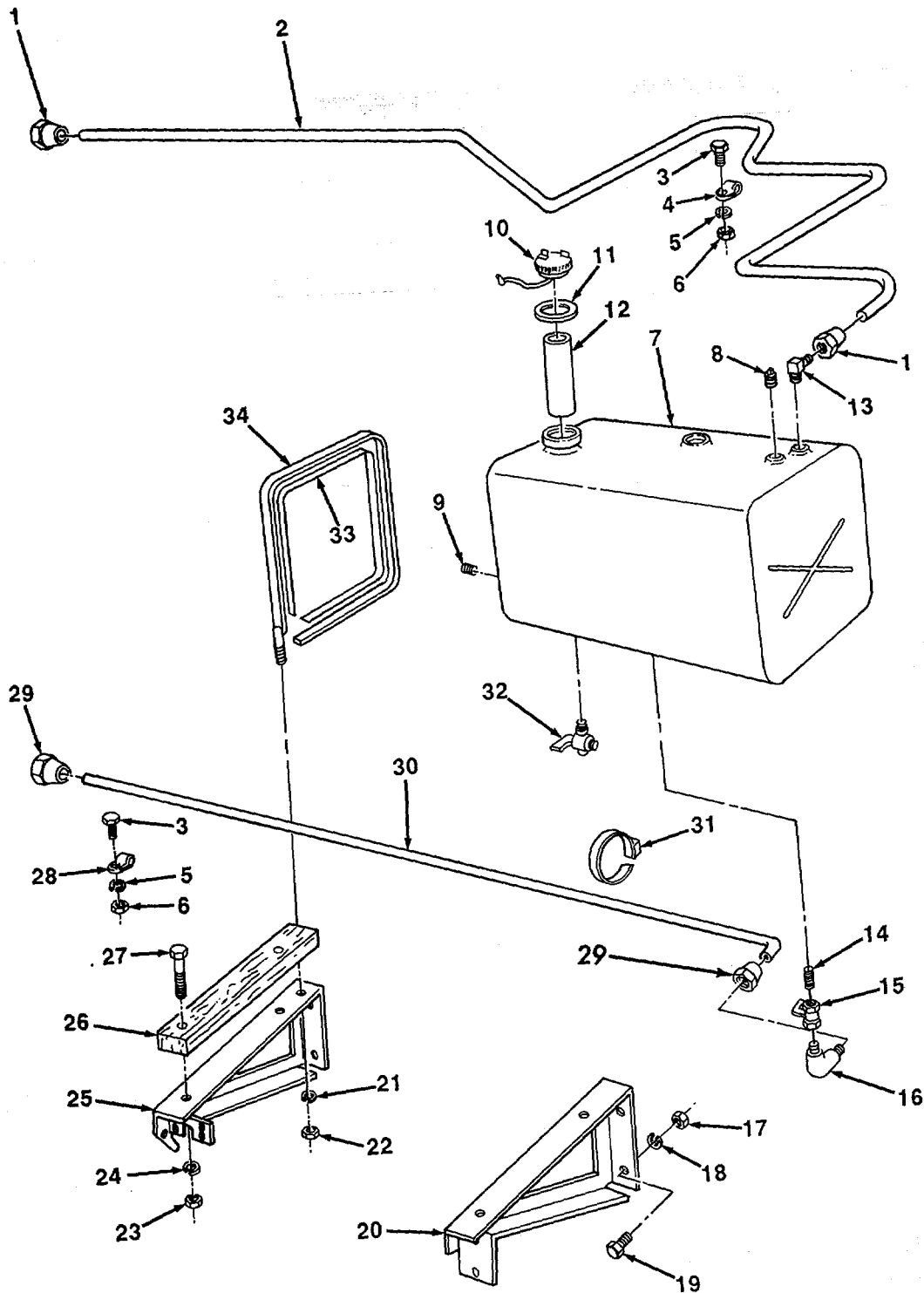

FIGURE 33. FUEL TANK, LINES AND FITTINGS.

TA5075E

SECTION II

TM5-3820-205-24P-2C01

(1) ITEM NO	(2) SMR CODE	(3) CAGEC	(4) PART NUMBER	(5) DESCRIPTION AND USABLE ON CODES(UOC)	(6) QTY
GROUP 0306 TANKS, LINES, FITTINGS, HEADERS					
FIG. 33 FUEL TANK, LINES AND FITTINGS					
1	PFOZZ	01276	401-8S	ADAPTER, STRAIGHT, TU..... UOC: ARJ , ARK	3
2	MFOZZ	81343	SAE J30R1-4	HOSE (0.5 ID X 168 IN LG	1
3	PAOZZ	96906	MS90725-6	SCREW, CAP, HEXAGON H.....	26
4	PAOZZ	96906	MS9025-11	CLAMP, LOOP.....	14
5	PFOZZ	96906	MS35338-44	WASHER, LOCK.....	26
6	PFFZZ	96906	MS35649-2252	NUT, PLAIN, HEXAGON.....	26
* 7	XBOOO	77241	30154A	TANK, FUEL, ENGINE.....	1
8	PAOZZ	66640	9112001 .	PLUG, PIPE FUEL TANK	1
* 9	XBOZZ	19207	A164342C	..PLUG, PIPE	1
10	PAOZZ	96906	MS35645-1	.CAP, FILLER OPENING.....	1
11	PAOZZ	96906	MS35643-1	...GASKET.....	1
12	PAOZZ	96906	MS35644-1	..FILLER NECK.....	1
13	PFOZZ	01276	2003-4-8B	ELBOW, PIPE TO TUBE.....	1
14	XDOZZ	77241	25217	NIPPLE TANK TO SHUT-OFF COCK.....	1
* 15	XBOZZ	77241	20724	VALVE, GLOBE FUEL RETURN.....	1
16	PFOZZ	01276	2003-8-10B	ELBOW, PIPE TO TUBE.....	1
* 17	PAOZZ	96906	MS35691-57	NUT, PLAIN, HEXAGON	4
18	PAOZZ	96906	MS35338-51	WASHER, LOCK.....	4
* 19	PAOZZ	80204	B 1821BHO75C15ON	SCREW, CAP, HEXAGON H.....	4
20	XDOZZ	77241	Z0418	SUPPORT TANK.....	1
21	PAOZZ	96906	MS35338-48	WASHER, LOCK.....	2
22	PAOZZ	96906	MS35691-37	NUTIPLAIN, HEXAGON.....	2
23	PAOZZ	96906	MS51967-Z1	NUT, PLAIN, HEXAGON	4
24	PAOZZ	96906	MS35338-50	WASHER, LOCK.....	4
25	XDOZZ	77241	20421	SUPPORT TA	2
26	MOOZZ	19207	MML751-24	PAD, TANK MAKE FROM P/N MM-L-7519.....	2
* 27	XBOZZ	08288	MSS5306-13	BOLT	4
28	PFOZZ	96906	MS9025-12	CLAMP, LOOP.....	12
29	PFOZZ	01276	401-10S	ADAPTER, STRAIGHT, TU.....	2
30	MFOZZ	81343	SAE J30R1-3	HOSE (0.625 ID X 168 IN LG)	1
31	XDOZZ	15434	3278014	CLAMP, BAND.....	8
* 32	XBOZZ	77241	20725	COCK, DRAIN FUEL TANK1	1
* 33	XBOZZ	77241	20423	PAD, STRAP FUEL TANK, RU	2
* 34	XBOZZ	77241	20424	STRAP, TANK FUEL.....	2

END OF FIGURE

4
5 THRU 12

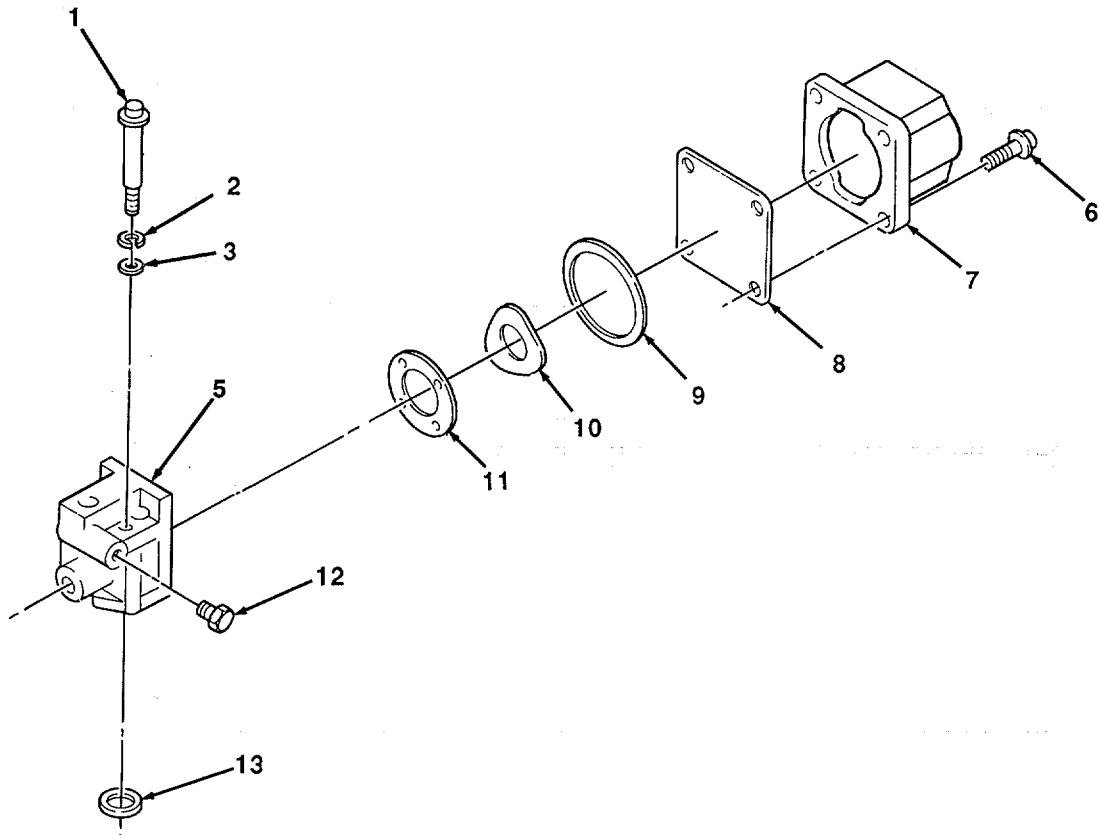

TA507582

FIGURE 34. SHUTDOWN SOLENOID VALVE.

SECTION II

TM5-3820-205-24P-2C01

(1) ITEM NO	(2) SMR CODE	(3) CAGEC	(4) PART NUMBER	(5) DESCRIPTION AND USABLE ON CODES(UOC)	(6) QTY
GROUP 0306 TANKSI LINES, FITTINGS, HEADERS					
FIG. 34 SHUTDOWN SOLENOID VALVE					
1	PFOZZ	15434	S-189-C	SCREW, CAP, SOCKET	2
2	PFOZZ	15434	181466	WASHER, LOCK.....	2
3	PFOZZ	15434	67684	WASHER, FLAT	2
4	PAOOO	15434	3035344	VALVE, SOLENOID.....	1
* 5	PFOZZ	15434	129886	VALUE, SHUT-OFF, MANU.....	1
6	PFOZZ	15434	187556	.SCREW, MACHINE.....	4
7	PFOZZ	15434	134074	*COIL ASSEMBLY, SHUT	1
8	PFOZZ	15434	129839	.COVERIACCESS	1
9	PFOZZ	15434	129888	.PACKING, PREFORMED PART OF KIT P/N	1
				3010242	
10	PFOZZ	15434	129768	.WASHER, SPRING TENSI.....	1
11	PFOZZ	15434	3030970	.DISK, VALVE	1
12	PFOZZ	15434	3025458	.PLUG, PIP	1
13	PFOZZ	15434	154087	GASKET PART OF KIT P/N 3010242.....	1

END OF FIGURE

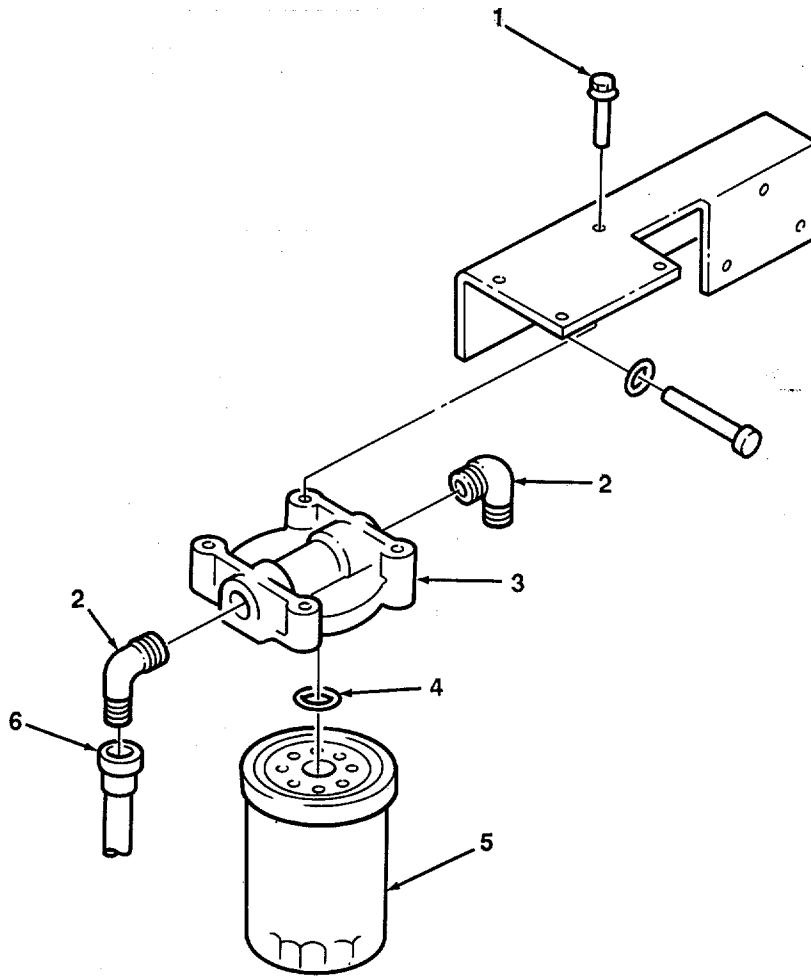

FIGURE 35. FUEL FILTER.

SECTION II

TM 5-3820-205-24P-2

(1) ITEM NO	(2) SMR CODE	(3) CAGEC	(4) PART NUMBER	(5) DESCRIPTION AND USABLE ON CODES(UOC)	(6) QTY
GROUP 0309 FUEL FILTERS FIG. 35 FUEL FILTER					
1	PFOZZ	15434	3010595	SCREW, MACHINE	4
2	PFOZZ	15434	129859	ELBOW, TUBE 1O BOSS.....	2
3	PFOZZ	15434	142784	FILTER BODY, FLUID	1
4	PFOZZ	33457	255622	PACKING, PREFORMED	1
5	PAOZZ	33457	3308638	FILTER ELEMENT, FLUI.....	1
6	PFOZZ	15434	AS1002200SS	HOSE ASSEMBLY, NONME.....	1

END OF FIGURE

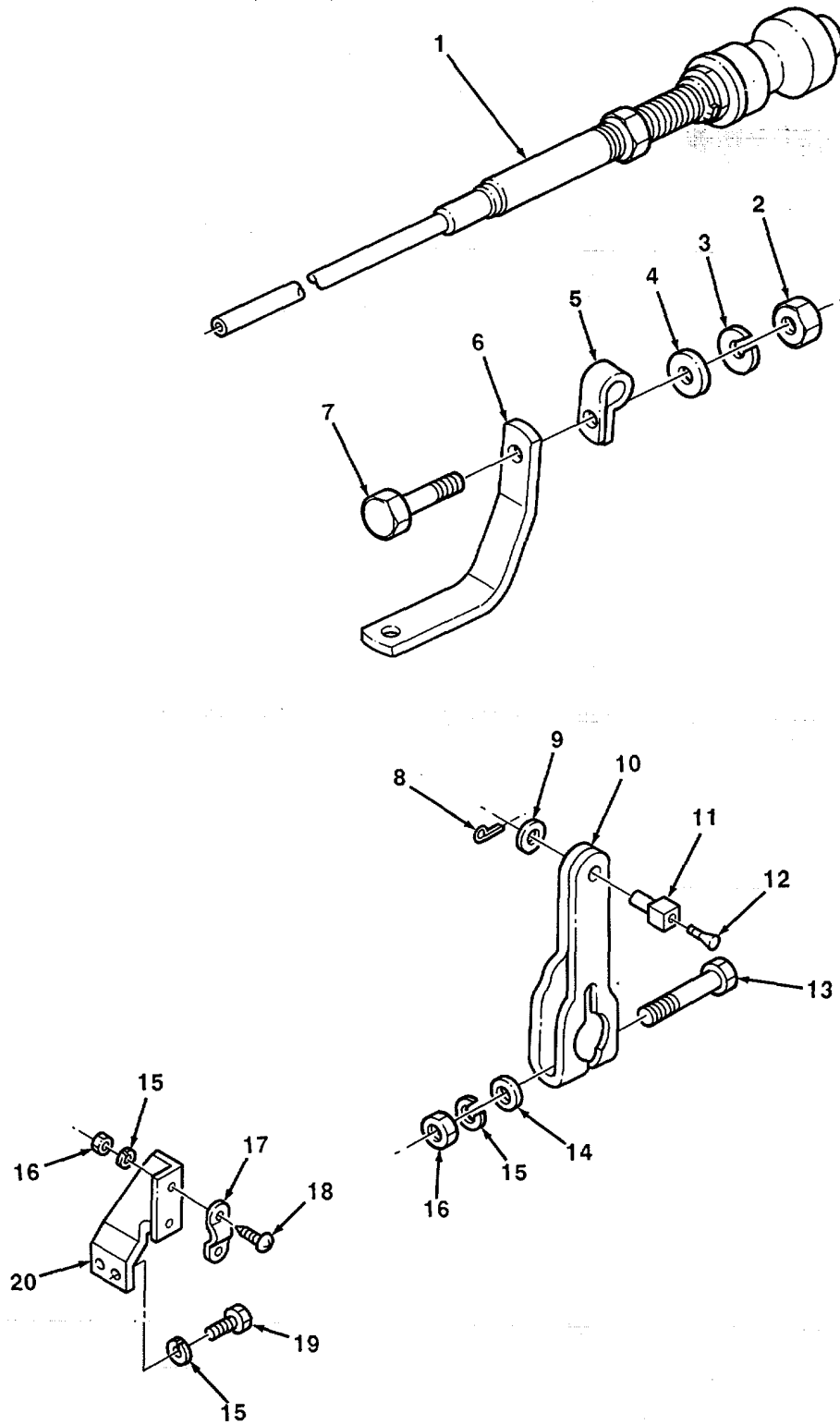

TA507584

FIGURE 36. THROTTLE CONTROL CABLE, LEVER AND BRACKETS.

SECTION II

TM 5-3820-205-24P-2 C01

(1) ITEM NO	(2) SMR CODE	(3) CAGEC	(4) PART NUMBER	(5) DESCRIPTION AND USABLE ON CODES(UOC)	(6) QTY
GROUP 0312 ACCELERATOR, THROTTLE OR CHOKE CONTROLS					
FIG. 36 THROTTLE CONTROL CABLE, LEVER AND BRACKETS					
1	PFOZZ	15434	3033380	CONTROL ASSEMBLY, PU	1
2	PAOZZ	96906	MS51968-8	NUT, PLAIN, HEXAGON CLAMP 1O CLAMP.....	2
3	PFOZZ	81337	6-1-5866-17	WASHER, LOCK..	1
4	PFOZZ	96906	M527183-14	WASHER, FLAT.....	1
5	PFOZZ	15434	180372	CLAMP, LOOP.....	1
6	PFOZZ	15434	111670	SUPPORT, OIL TUBE.....	1
7	PFOZZ	15434	S-120-A	SCREW	1
8	PFOZZ	15434	S-511	PIN, COTTER	1
9	PFOZZ	96906	MS27183-10	WASHER, FLAT	2
10	PFOZZ	15434	102477	LEVER, REMOTE CONTROL	1
11	PFOZZ	15434	102483	PIN, SHOULDER, HEADLE.....	1
12	PFOZZ	15434	70208	SCREW, CAP, HEXAGON H	1
13	PFOZZ	96906	MS90727-12	SCREW, CAP, HEXAGON H	1
14	PFOZZ	96906	MS27183-9	WASHER, FLAT.....	1
15	PFOZZ	96906	MS35338-44	WASHER, LOCK	5
16	PFOZZ	96906	MS35691-5	NUT, PLAIN, HEXAGON.....	3
17	PFOZZ	15434	7614	STRAP, RETAINING.....	1
18	PFOZZ	15434	S-1315	SCREW, MACHINE	2
19	PFOZZ	96906	MS90725-6	SCREW, CAP, HEXAGON H	2
*20	XBOZZ	15434	102475	BRACKET, CABLE CLAMP...	1

END OF FIGURE

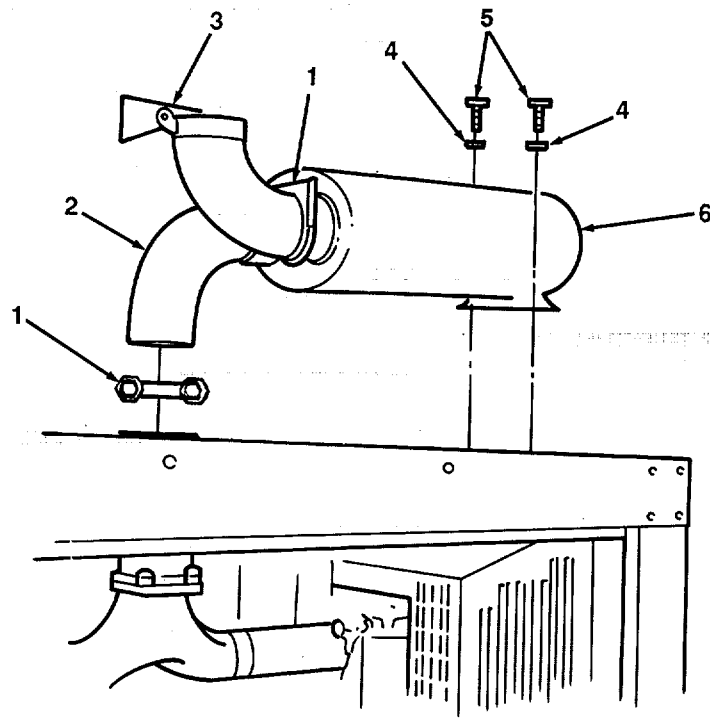

FIGURE 37. EXHAUST SILENCER.

SECTION II

TM 5-3820-205-24P-2

(1) ITEM NO	(2) SMR CODE	(3) CAGEC	(4) PART NUMBER	(5) DESCRIPTION AND USABLE ON CODES(UOC)	(6) QTY
GROUP 04 EXHAUST SYSTEM					
GROUP 0401 MUFFLER AND PIPES					
FIG. 37 EXHAUST SILENCER					
1	XDOZZ	15434	17 M 101-6	CLAMP, EXHAUST	3
2	XDOZZ	15434	17 M 101-2	ELBOW	1
3	XDOZZ	15434	17 Q 111	CAP, RAIN	1
4	XDOZZ	15434	70 C 113	WASHER, LOCK	2
5	XDOZZ	15434	70 C 107	CAPSCREW	2
6	XDOZZ	15434	17 M 101-1	SILENCER	1

END OF FIGURE

13
14 THRU 28

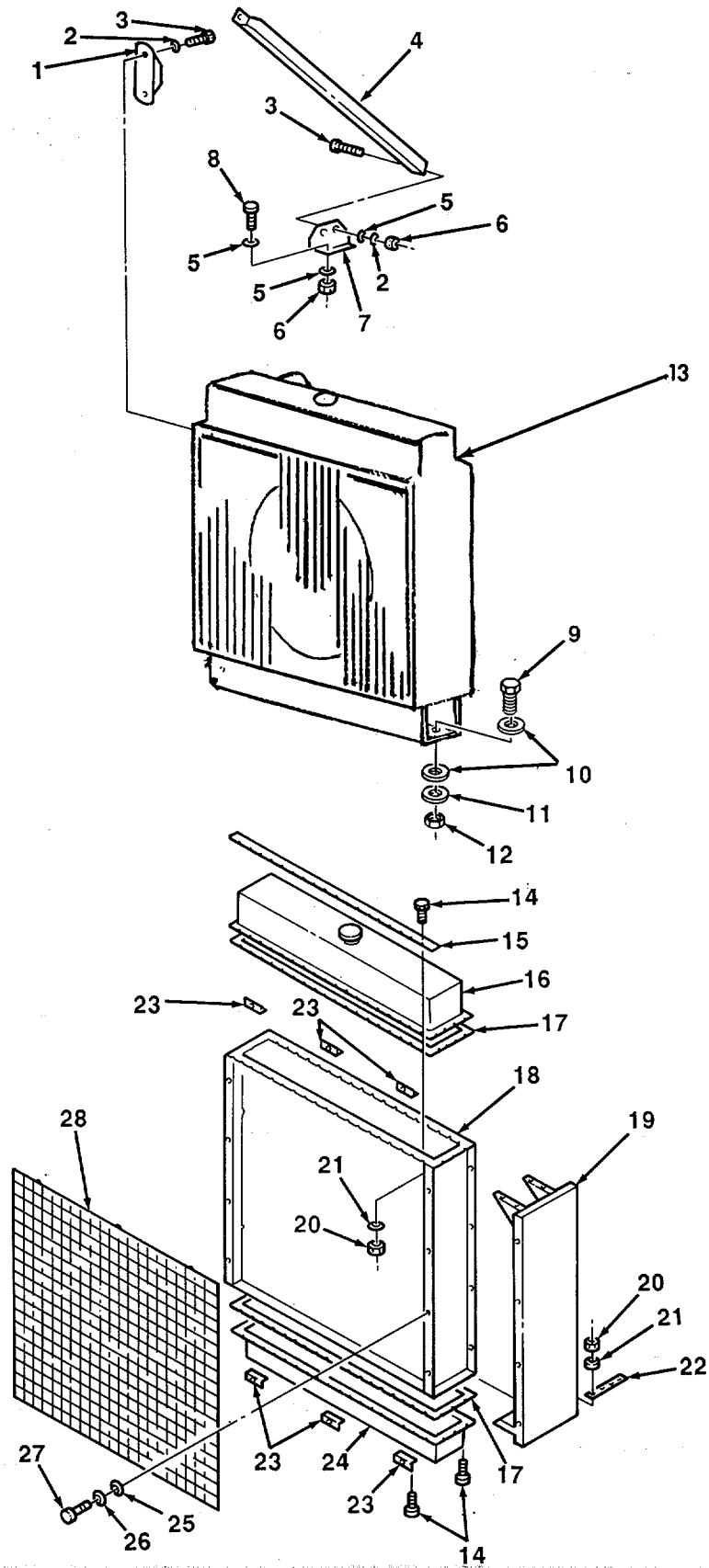

TA507586

FIGURE 38. RADIATOR AND SUPPORTS.

SECTION II

TM 5-3820-205-24P-2 C01

(1) ITEM NO	(2) SMR CODE	(3) CAGEC	(4) PART NUMBER	(5) DESCRIPTION AND USABLE ON CODES(UOC)	(6) QTY
GROUP 05 COOLING SYSTEM					
GROUP 0501 RADIATOR, EVAPORATIVE COOLER, OR HEAT EXCHANGER					
FIG. 38 RADIATOR AND SUPPORTS					
1	PFOZZ	15434	3000257	BRACKET, DOUBLE ANGL	2
2	PFOZZ	96906	MS35338-46	WASHER, LOCK	8
*3	PFOZZ	80204	B1821BH038C100N	SCREW, CAP, HEXAGON H	6
4	PFOZZ	15434	3000256	BRACKET, ENGINE ACCE	2
5	PFOZZ	96906	MS27183-14	WASHER, FLAT	6
6	PFOZZ	96906	MS51967-8	NUT, PLAIN, HEXAGON	6
7	PFOZZ	15434	3000258	BRACKET, ANGLE	2
*8	PFOZZ	8020B	1821BH038C138N	SCREW, CAP, HEXAGON H	2
*9	PFOZZ	80204	B1821BH050C150N	SCREW, CAP, HEXAGON H	4
10	PFOZZ	96906	MS27183-17	WASHER, FLAT	4
11	PFOZZ	96906	MS35338-48	WASHER, LOCK	4
12	PFOZZ	96906	MS51967-14	NUT, PLAIN, HEXAGON	4
13	PAOFF	15434	3000277	RADIATOR, ENGINE COO	1
14	PFFZZ	96906	MS90725-34	BOLT, MACHINE	48
15	PFFZZ	15434	3000240	.STRAP, RETAINING	2
16	PFFZZ	15434	3000244	.TANK SECTION, FLUID	1
17	PFFZZ	15434	3000239	.GASKET	2
18	PFOHH	15434	3000368	.CORE, RADIATOR	1
19	PFFZZ	15434	3000243	.FRAME SECTION, STRUC	2
20	PFFZZ	15434	S-221	.NUT	60
21	PFFZZ	96906	MS35338-45	.WASHER, LOCK	92
22	PFFZZ	15434	3000241	.PLATE, MENDING	4
23	PFFZZ	15434	218003	.BRACKET, ANGLE	6
24	PFFZZ	15434	3000245	.TANK SECTION, FLUID	1
25	PFOZZ	96906	MS27183-14	.WASHER, FLAT	14
26	PFOZZ	96906	MS35338-46	.WASHER, LOCK	14
*27	PFOZZ	80204	B1821BH038C100N	.SCREW, CAP, HEXAGON H	14
28	PFOZZ	15434	3000247	.GRILLE, RADIATOR, VEH	1

END OF-FIGURE

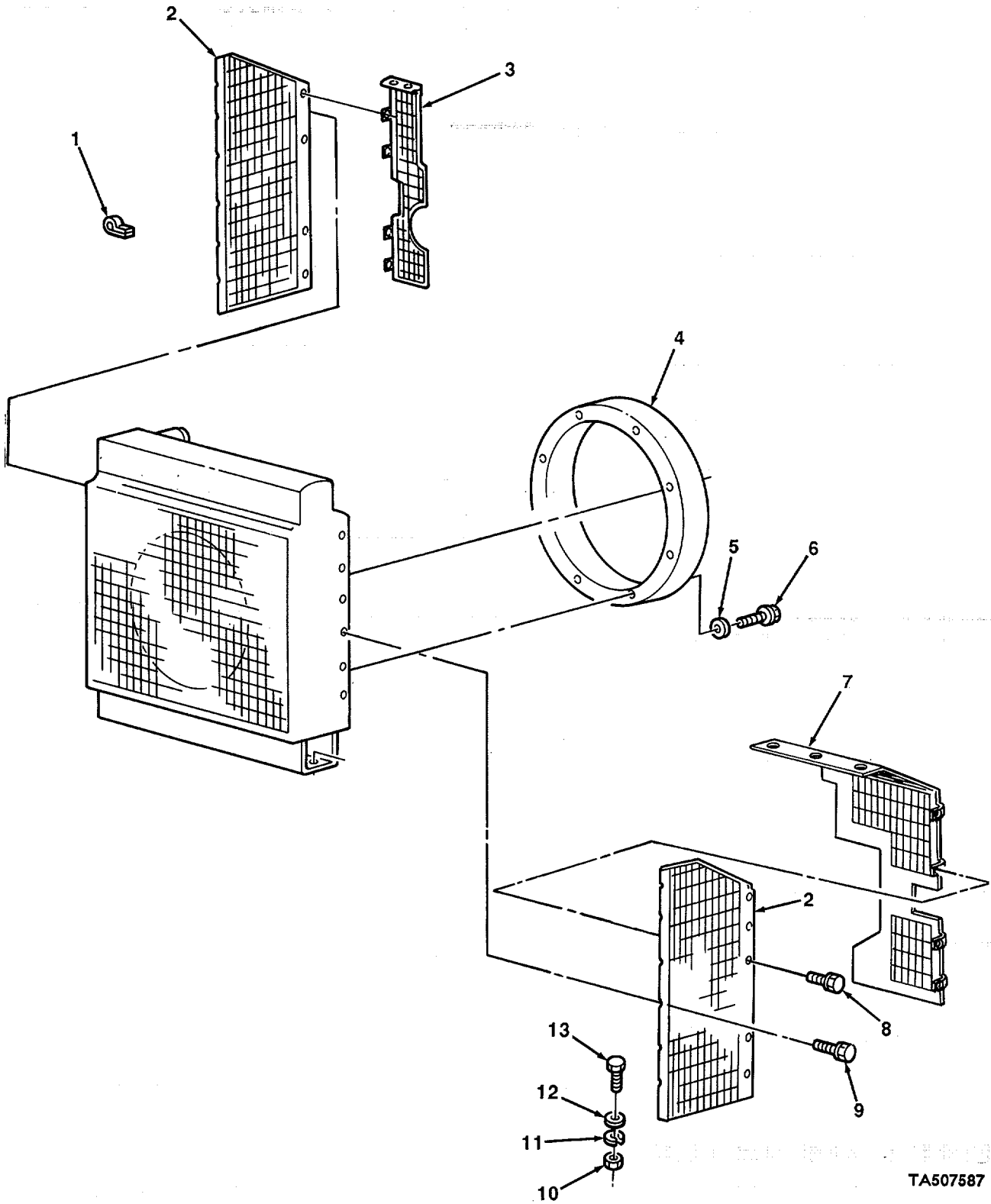

TA507587

FIGURE 39. FAN SHROUD AND GUARDS.

SECTION II

TM 5-3820-205-24P-2 C01

(1) ITEM NO	(2) SMR CODE	(3) CAGEC	(4) PART NUMBER	(5) DESCRIPTION AND USABLE ON CODES(UOC)	(6) QTY
GROUP 0502 COWLING, DEFLECTORS, AIR DUCTS, SHROUDS, ETC.					
FIG. 39 FAN SHROUD AND GUARDS					
1	PFOZZ	15434	108722	CLAMP, LOOP.....	4
2	PFOZZ	15434	3011301	GUARD, MECHANICAL DR	2
3	PFOZZ	15434	3011302	GUARD, MECHANICAL DR.....	1
4	PFOZZ	15434	3039526	SHROUD, FAN, RADIATOR	1
5	PFOZZ	15434	3039609	WASHER, FLAT	8
6	PFOZZ	15434	3010595	SCREW, MACHINE	12
7	PFOZZ	15434	3011303	GUARD, MECHANICAL DR.....	1
*8	PFOZZ	80204	B1821BH025C075N	SCREW, CAP, HEXAGON H	12
*9	PFOZZ	80204	81821SH038C088N	SCREW, CAP, HEXAGON H.....	16
10	PFOZZ	15434	S-224	NUT, PLAIN, HEXAGON	2
11	PFOZZ	96906	MS35338-44	WASHER, LOCK... ..	2
12	PFOZZ	96906	MS27183-10	WASHER, FLAT.	2
*13	PFOZZ	80204	B1821BH025C100N	SCREW, CAP, HEXAGON H.....	2

END OF FIGURE

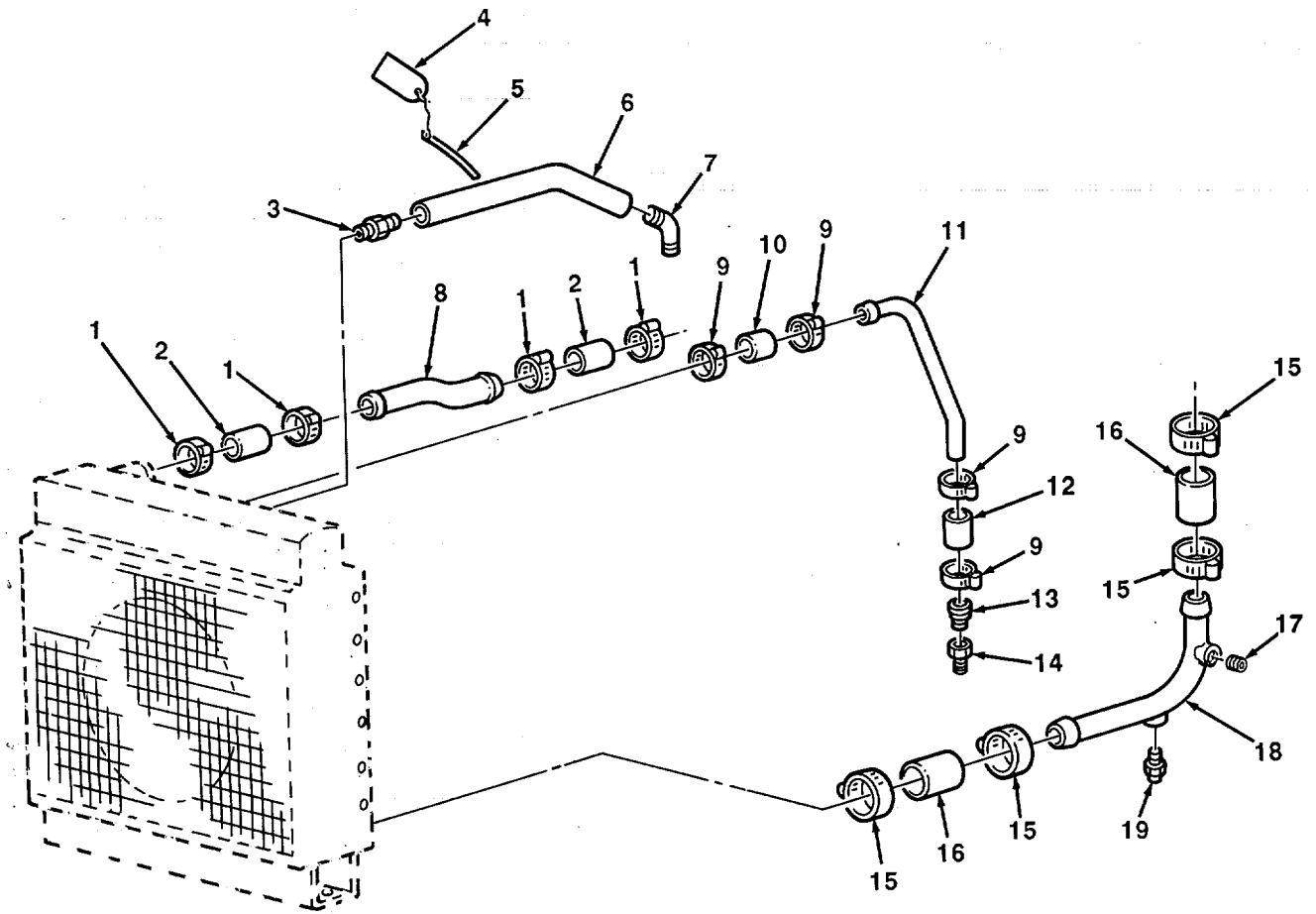

1A507588

FIGURE 40. COOLING SYSTEM PIPES AND HOSES.

SECTION II

TM 5-3820-205-24P-2

(1) ITEM NO	(2) SMR CODE	(3) CAGEC	(4) PART NUMBER	(5) DESCRIPTION AND USABLE ON CODES(UOC)	(6) QTY
GROUP 0503 WATER MANIFOLD, HEADERS* THERMOSTATS AND HOUSING GASKET					
FIG. 40 COOLING SYSTEM PIPES AND HOSES					
1	PFOZZ	15434	43828-D	CLAMP, HOSE	4
2	PFOZZ	15434	67185	HOSE, NONMETALLIC.....	2
3	PFOZZ	15434	143950	ADAPTER, STRAIGHT, PI.....	1
4	XDOZZ	15434	3007600	TAG.....	1
5	PAOZZ	15434	201351	CLIP, TIE DOWN.....	1
6	PFOZZ	15434	AS05O2600SS	HOSE, NONMETALLIC.....	1
7	PFOZZ	15434	120437	ELBOW, PIPE 1O TUBE.....	1
8	PFOZZ	15434	3000285	HOSE, PREFORMED	1
9	PFOZZ	15434	43828-A	CLAMP, HOSE	4
10	PFOZZ	15434	200517	HOSE, NONMETALLIC.....	1
11	PFOZZ	15434	3028994	HOSE, PREFORMED.....	1
12	PFOZZ	15434	61554	HOSE, PREFORMED	1
13	PFOZZ	15434	153408	ADAPTER, STRAIGHT, PI.....	1
14	PFOZZ	15434	S-921-D	REDUCER, PIPE	1
15	PFOZZ	96906	MS35842-14	CLAMP, HOSE.....	4
16	PFOZZ	15434	3024128	HOSE, NONMETALLIC.....	2
17	PFOZZ	15434	3008470	PLUG	1
18	PFOZZ	15434	3000260	HOSE, PREFORMED	1
19	PFOZZ	15434	107947	COCK, DRAIN	1

END OF FIGURE

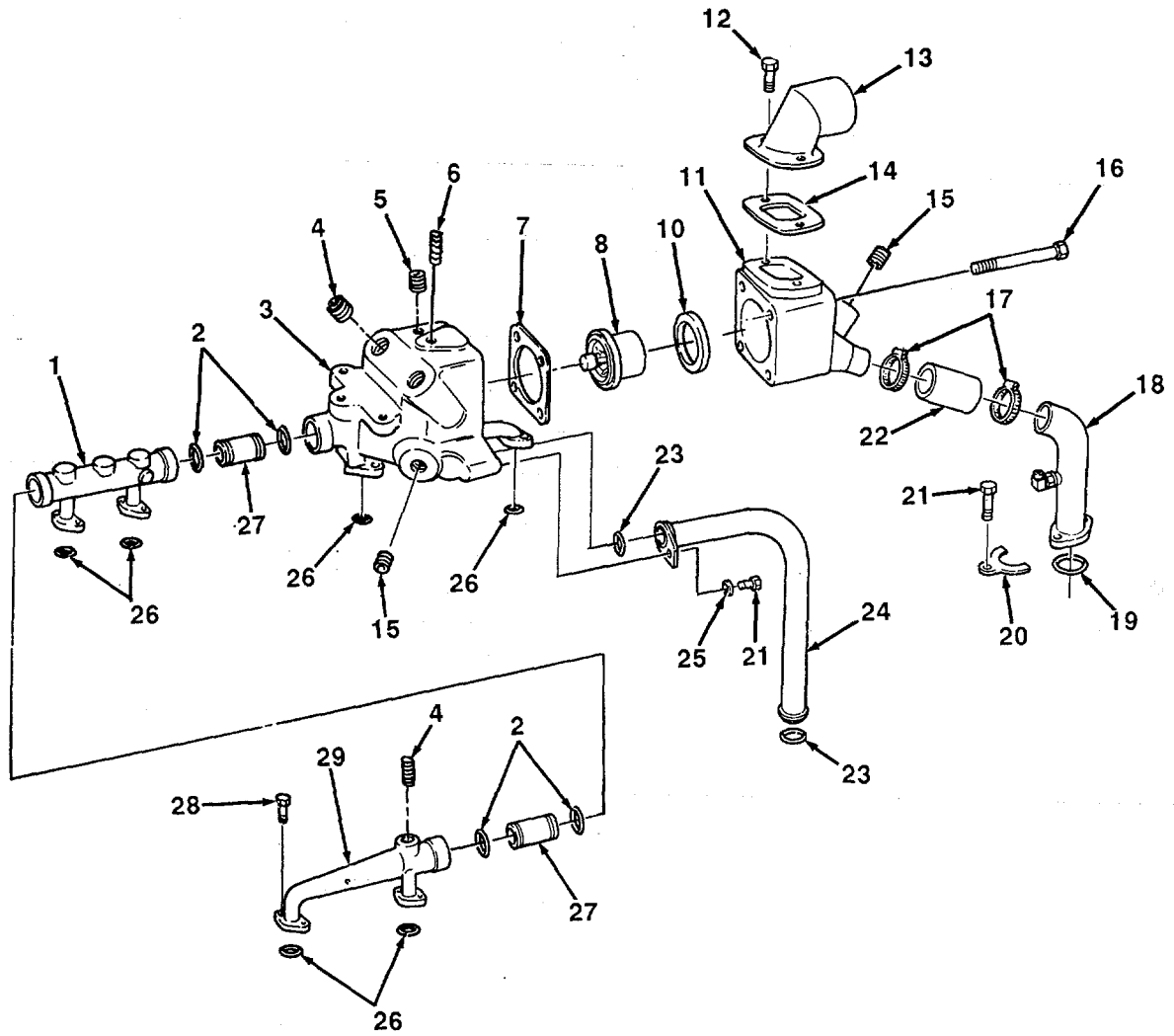
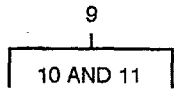

FIGURE 41. THERMOSTAT HOUSING AND WATER MANIFOLDS

SECTION II

TM 5-3820-205-24P-2

(1) ITEM NO	(2) SMR CODE	(3) CAGEC	(4) PART NUMBER	(5) DESCRIPTION AND USABLE ON CODES(UOC)	(6) QTY
GROUP 0503 WATER MANIFOLD, HEADERS, THERMOSTATS AND HOUSING GASKET					
FIG. 41 THERMOSTAT HOUSING AND WATER MANIFOLDS					
1	PFOZZ	15434	130118	MANIFOLD, FLUID COOL.....	1
2	PFOZZ	15434	70624	PACKING, PREFORMED PART OF KIT P/N..... 3801066	4
3	PFOZZ	15434	3015114	MANIFOLD, FLUID COOL.....	1
4	PFOZZ	15434	3008468	PLUG, PIPE	3
5	PFOZZ	15434	3008469	PLUG, PIPE	1
6	PFOZZ	15434	3025458	PLUG, PIPE	1
7	PFOZZ	15434	208128	GASKET PART OF KIT P/N 3801066... ..	1
8	PFOZZ	15434	201737	THERMOSTAT, FLOW CON	1
9	PBOZZ	15434	AR-10124	HOUSING ASSEMBLY	1
10	PFOZZ	15434	186780	.SEAL, THERMO	1
11	PFOZZ	15434	3013612	.WATER OUTLET, ENGINE	1
12	PFOZZ	15434	3010595	SCREW, MACHINE	2
13	PFOZZ	15434	3018764	CONNECTION, WATER OU.....	1
14	PFOZZ	15434	3019158	GASKET PART OF KIT P/N 3801066	1
15	PFOZZ	15434	3013786	PLUG, PIPE	1
16	PFOZZ	15434	3010597	SCREW	4
17	PFOZZ	96906	MS35842-13	CLAMP, HOSE	2
18	PFOZZ	15434	213485	TUBE, BENT, METALLIC..... L*	1
19	PFOZZ	15434	43463-A	PACKING, PREFORMED PART OF KIT P/N..... 3801066	1
20	PFOZZ	15434	214617	CLAMP, RIM CLENCHING	1
21	PFOZZ	15434	3022589	BOLT MACHINE	1
22	PFOZZ	15434	102522	HOSE, NONMETALLIC.....	1
23	PFOZZ	15434	212161	PACKING, PREFORMED PART OF KIT P/N..... 3801066	2
24	PFOZZ	15434	3024666	TUBE, BENT, METALLIC.....	1
25	PFOZZ	15434	S-626	WASHER, FLAT	1
26	PFOZZ	15434	3024709	GASKET PART OF KIT P/N 3801066	6
27	PFOZZ	15434	130394	COUPLING, MANIFOLD	2
28	PFOZZ	15434	3010596	SCREW, ASSEMBLED WAS.....	12
29	PFOZZ	15434	3013001	MANIFOLD, FLUID COOL	1

END OF FIGURE

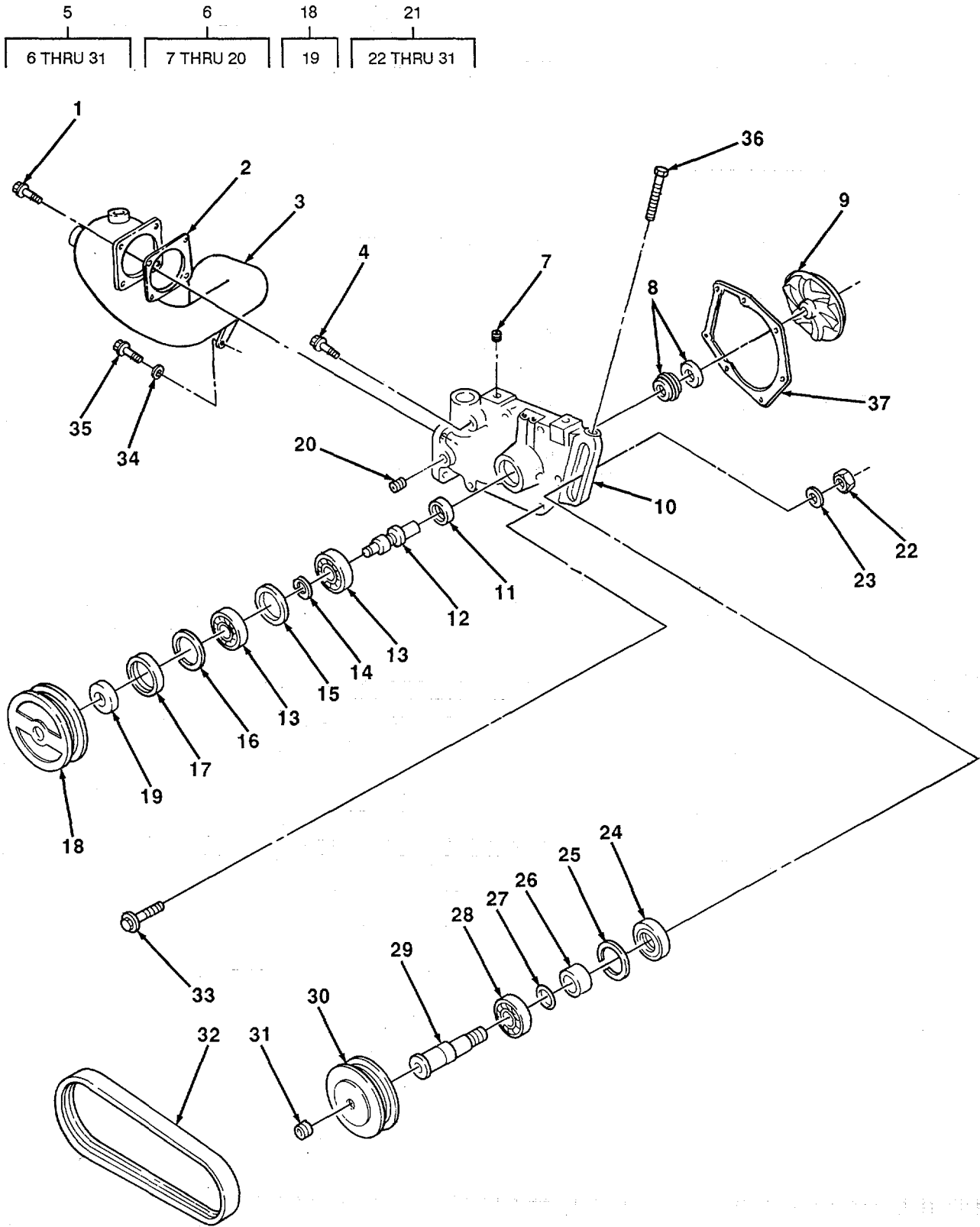

TA507590

FIGURE 42. WATER PUMP AND IDLER.

SECTION II

TM 5-3820-205-24P-2 C01

(1) ITEM NO	(2) SMR CODE	(3) CAGEC	(4) PART NUMBER	(5) DESCRIPTION AND USABLE ON CODES(UOC)	(6) QTY
GROUP 0504 WATER PUMP					
FIG. 42 WATER PUMP AND IDLER					
1	PAOZZ	15434	3010595	SCREW, MACHINE	4
2	PAOZZ	15434	3024960	GASKET PART OF KIT P/N 3801051...	1
3	PAOZZ	15434	3028280	WATER OUTLET, ENGINE.....	1
4	PAOZZ	15434	3012469	SCREW, CAP, HEXAGON H	2
5	PFOFF	15434	3045944	PUMP, COOLING SYSTEM.....	1
6	PAOFF	15434	3801708	.PUMP, COOLING SYSTEM.....	1
7	PFOZZ	15434	3025458	.PLUG, PIPE	2
8	PFFZZ	15434	3033677	..PACKING WITH RETAIN.....	1
9	PFFZZ	15434	3000888	..IMPELLER, PUMP, CENT.....	1
10	XAFZZ	15434	3045163	..BODY, WATER PUMP.....	1
11	PFFZZ	15434	3038997	..SEAL, PLAIN.....	1
12	PFFZZ	15434	3000889	..SHAFT, SHOULDERED.....	1
13	PFFZZ	15434	3010150	..BEARING, BALL, ANNULA.....	2
14	PFFZZ	15434	112302	..RING, RETAINING.....	1
15	PFFZZ	15434	196844	..SPACER.....	1
16	PFFZZ	15434	S-16255	..RING, BEARING RETAIN	1
17	PFFZZ	15434	3038998	..SEAL, PLAIN ENCASED PART OF KIT P/N 3801051	1
18	PFFZZ	15434	3026013	..PULLEY, GROOVE.....	1
19	PFFZZ	15434	203097	..BEARING, SLEEVE	1
20	PFFZZ	15434	3013786	..PLUG, PIPE	1
21	PFFFF	15434	AR-45189	.IDLER ASSEMBLY, WATER	1
22	PFFZZ	96906	MS51967-21	.NUT, PLAIN, HEXAGON.....	1
23	PAFZZ	15434	213082	.WASHER, FLAT	1
24	PAFZZ	15434	3038998	..SEAL, PLAIN ENCASED.....	1
25	PAFZZ	15434	S-16255	..RING, BEARING RETAIN.....	1
26	PAFZZ	15434	208120	..SPACER, SLEEVE.....	1
27	PAFZZ	15434	145506	..PACKING, PREFORMED.....	1
28	PAFZZ	15434	3010150	BEARING, BALL, ANNULA	1
29	PAFZZ	15434	208119	.SHAFT, SHOULDERED.....	1
30	PAOZZ	15434	215397	PULLEY, GROOVE.....	1
31	PAOZZ	15434	S-965-E	..PLUG, MACHINE THREAD	1
32	PAOZZ	20796	5060436	BELT, V	1
33	PAOZZ	15434	3012468	SCREW, CAP, HEXAGON H	4
34	PAOZZ	96906	MS27183-13	WASHER,	1
35	PAOZZ	15434	3012470	SCREW, ASSEMBLED WAS.....	1
36	PAOZZ	15434	182706	SCREW, CAP, HEXAGON H.....	1
37	PAOZZ	15434	3002385	GASKET PART OF KIT P/N 3801051.....	1

END OF FIGURE

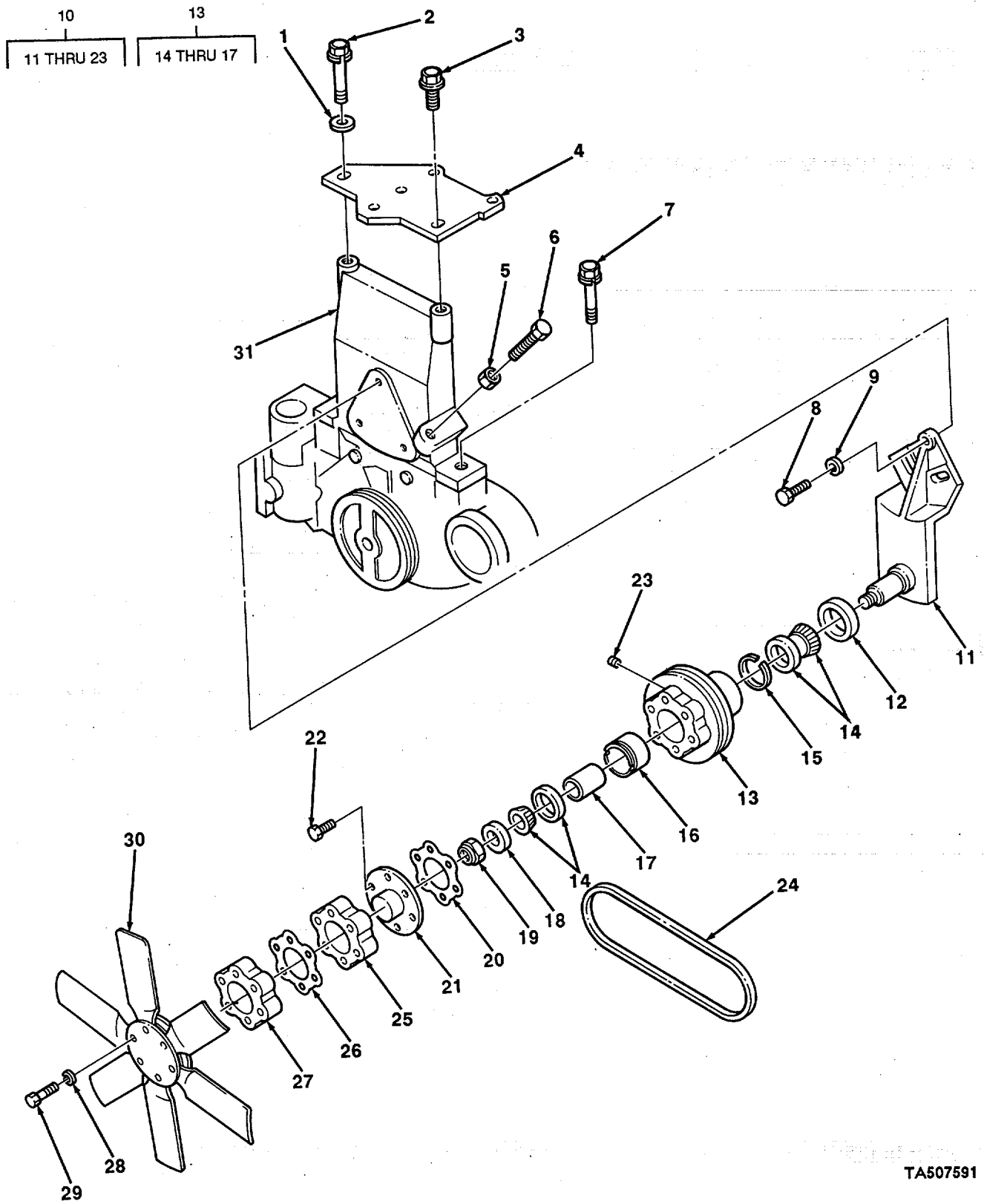

TA507591

FIGURE 43. FAN DRIVE, MOUNT, FAN, AND DRIVE BELT.

SECTION II

TM 5-3820-205-24P-2 C01

(1) ITEM NO	(2) SMR CODE	(3) CAGEC	(4) PART NUMBER	(5) DESCRIPTION AND USABLE ON CODES(UOC)	(6) QTY
GROUP 0505 FAN ASSEMBLY					
FIG. 43 FAN DRIVE, MOUNT, FAN AND DRIVE BELT					
1	PAOZZ	96906	MS27183-17	WASHER, FLAT.....	2
*2	PAOZZ	80204	B1821BH050C500N	SCREW, CAP, HEXAGON H.....	2
3	PFOZZ	15434	3019574	SCREW, CAP, HEXAGON H.....	2
4	PFOZZ	15434	217034	BRACE, FAN BRACKET.....	1
5	PFOZZ	15434	S-285	NUT, PLAIN, HEXAGON.....	1
6	PFOZZ	15434	166777	SCREW.....	1
7	PFOZZ	15434	3015282	SCREW, CAP, HEXAGON H.....	2
8	PAOZZ	96906	MS90727-114	SCREW, CAP, HEXAGON H.....	3
9	PAOZZ	96906	MS35338-48	WASHER, LOCK.....	3
10	PFOFF	15434	3013362	HUB, FAN CLUTCH.....	1
11	PAFZZ	15434	3041559	SPINDLE, WHEEL, DRIV.....	1
12	PAFZZ	15434	200307	.SEAL, OIL.....	1
13	PAFFF	15434	211866	.PULLEY, GROOVE.....	1
14	PAFZZ	15434	3001281	..BEARING, ROLLER.....	2
15	PAFZZ	15434	3001280	..RING, RETAINING.....	1
16	PAFZZ	15434	217011	..SPACER, SLEEVE.....	1
17	PAFZZ	15434	217008	..SPACER, SLEEVE.....	1
18	PAFZZ	15434	3012467	.WASHER.....	1
19	PAFZZ	15434	142176	.NUT, HUGLOCK.....	1
20	PAOZZ	15434	3005592	.GASKET.....	1
21	PAOZZ	15434	3008883	CAP, PROTECTIVE, DUST.....	1
*22	PAOZZ	80204	B1821BH038C075N	.SCREW, CAP, HEXAGON H.....	2
23	PAOZZ	15434	S-911-8	.PLUG, PIPE.....	2
24	PAOZZ	15434	3040384	BELT, V.....	2
25	PFOZZ	15434	3005589	SPACER, SLEEVE.....	1
26	PFOZZ	15434	3005592	GASKET.....	1
27	PFOZZ	15434	3035776	SPACER, SLEEVE.....	1
28	PFOZZ	96906	MS35338-46	WASHER, LOCK.....	6
29	PFOZZ	15434	S199B	SCREW, CAP, HEXAGON H.....	6
30	PFOZZ	15434	3033414	IMPELLER, FAN, AXIAL.....	1
31	PAOZZ	15434	208829	BRACKET, FAN SUPPORT.....	1

END OF FIGURE

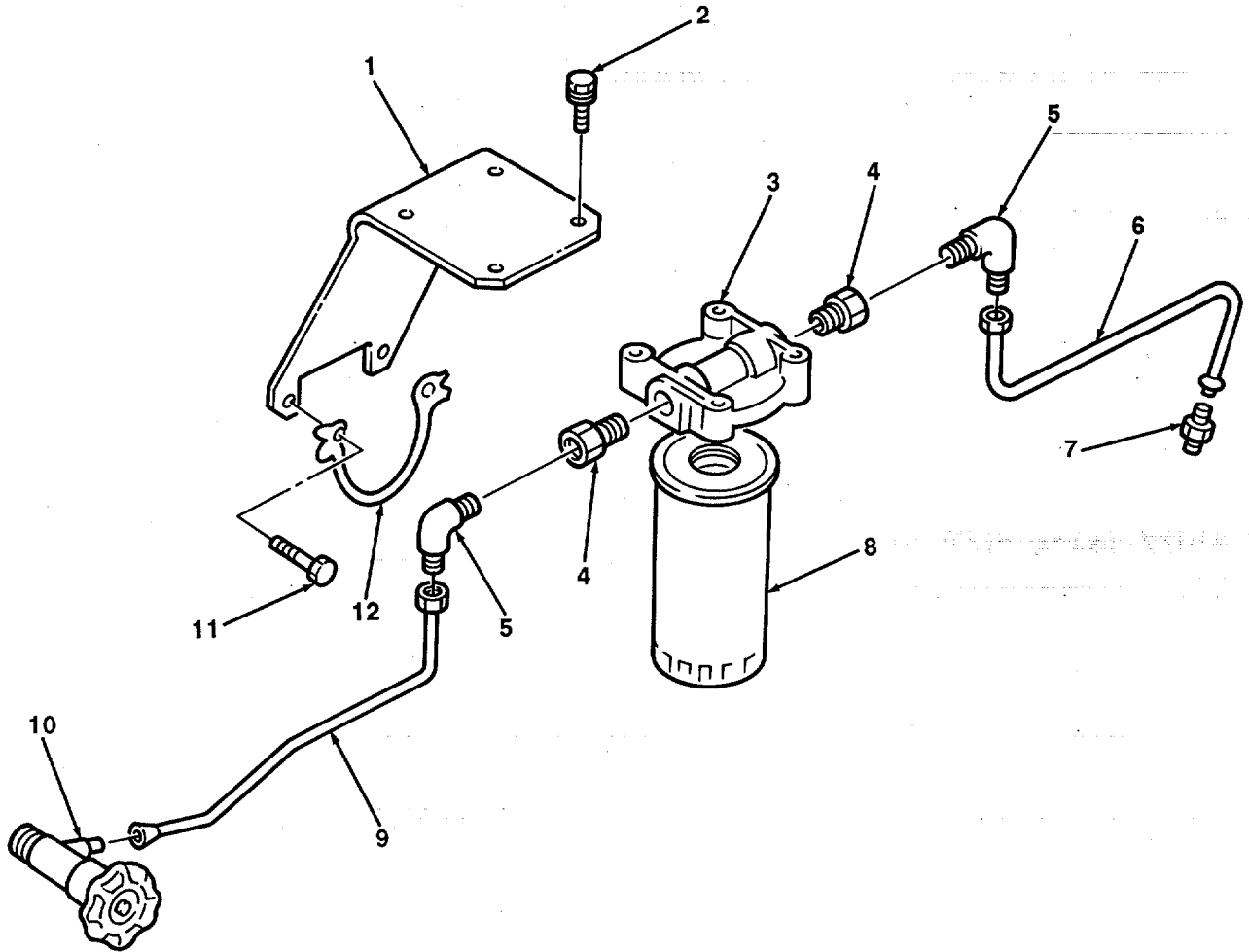

FIGURE 44. WATER FILTER AND LINES.

SECTION II

TM 5-3820-205-24P-2 C01

(1) ITEM NO	(2) SMR CODE	(3) CAGEC	(4) PART NUMBER	(5) DESCRIPTION AND USABLE ON CODES(UOC)	(6) QTY
GROUP 0508 WATER FILTER					
FIG. 44 WATER FILTER AND LINES					
1	PFOZZ	15434	211448	BRACKET, ANGLE	1
2	PFOZZ	15434	3010596	SCREW, ASSEMBLED WAS.....	4
3	PFOZZ	15434	204163	HEAD, FLUID FILTER.....	1
4	PFOZZ	15434	187317	COUPLING, PIPE	2
5	PFOZZ	15434	S-1005-A	ELBOW, PIPE 10 TUBE.....	2
6	PFOZZ	15434	3008794	TUBE ASSEMBLY, METAL.....	1
7	PFOZZ	15434	S-1002-A	ADAPTER, STRAIGHT, 1U.....	1
*8	PAFZZ	33457	WF2053	FILTER ELEMENT, FLUI (PRECHARGE).....	1
8	PAOZZ	33457	WF2071	FILTER ELEMENT, FLUI (SERVICE).....	1
9	PFOZZ	15434	3008792	TUBE ASSEMBLY METAL.....	1
*10	XDOZZ	15434	3008760	VALVE, POPPET, ENGINE	2
11	PFOZZ	15434	S-152	SCREW, CAP, HEXAGON H	2
12	PFOZZ	15434	116982	LOCKING PLATE, NUT A PART OF KIT P/N	2
				3801066	

END OF FIGURE

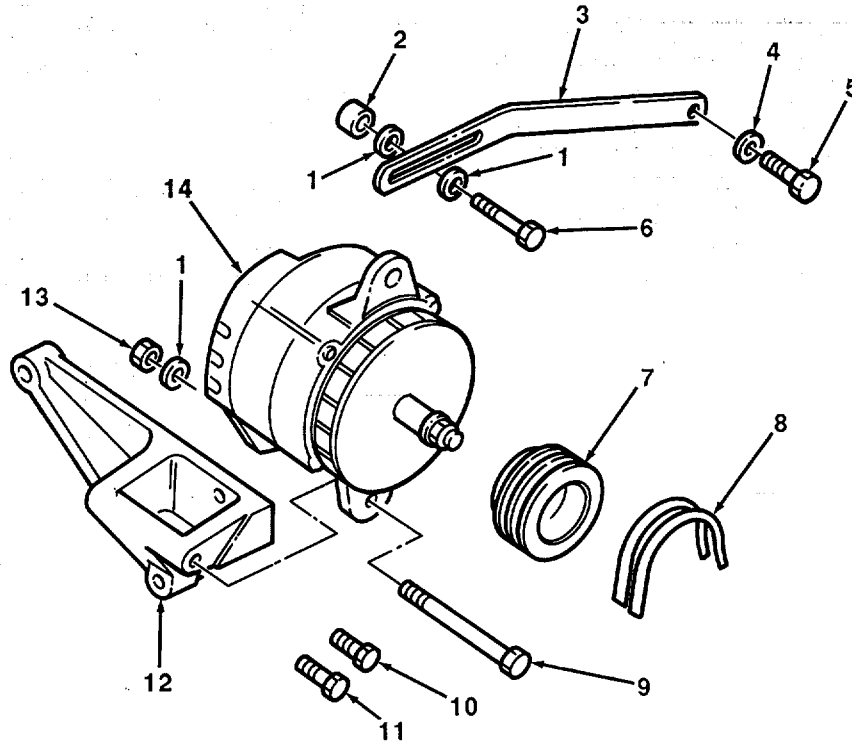

FIGURE 45. ALTERNATOR AND BRACKETS.

SECTION II

TM 5-3820-205-24P-2 C01

(1) ITEM NO	(2) SMR CODE	(3) CAGEC	(4) PART NUMBER	(5) DESCRIPTION AND USABLE ON CODES(UOC)	(6) QTY
GROUP 06 ELECTRICAL SYSTEM					
GROUP 0601 GENERATOR, ALTERNATOR					
FIG. 45 ALTERNATOR AND BRACKETS					
1	PFOZZ	96906	MS27183-17	WASHER, FLAT.....	3
2	PFOZZ	15434	66945	SPACER, RING.....	1
3	PFOZZ	15434	3029085	CONNECTING LINK, RIG.....	1
4	PFOZZ	96906	MS27183-15	WASHER, FLAT.....	1
5	PFOZZ	96906	MS90727-97	SCREW, CAP, HEXAGON H.....	1
*6	PFOZZ	80204	B1821BH050C200N	SCREW, CAP, HEXAGON H.....	1
7	PFOZZ	15434	213326	PULLEY, GROOVE.....	1
8	PAOZZ	15434	3040303	BELTS, V, MATCHED SET.....	2
9	PFOZZ	96906	MS90727-129	SCREW, CAP, HEXAGON H.....	1
10	PFOZZ	15434	3012471	SCREW.....	1
11	PFOZZ	96906	M551095-362L	BOLT, SELF-LOCKING.....	1
12	PFOZZ	15434	218505	BRACKET, ENGINE ACCE.....	1
13	PFOZZ	96906	MS51943-40	NUT, SELF-LOCKING HE.....	1
14	PAOFF	16764	1117644	GENERATOR ALTERNATOR.....	1

END OF FIGURE

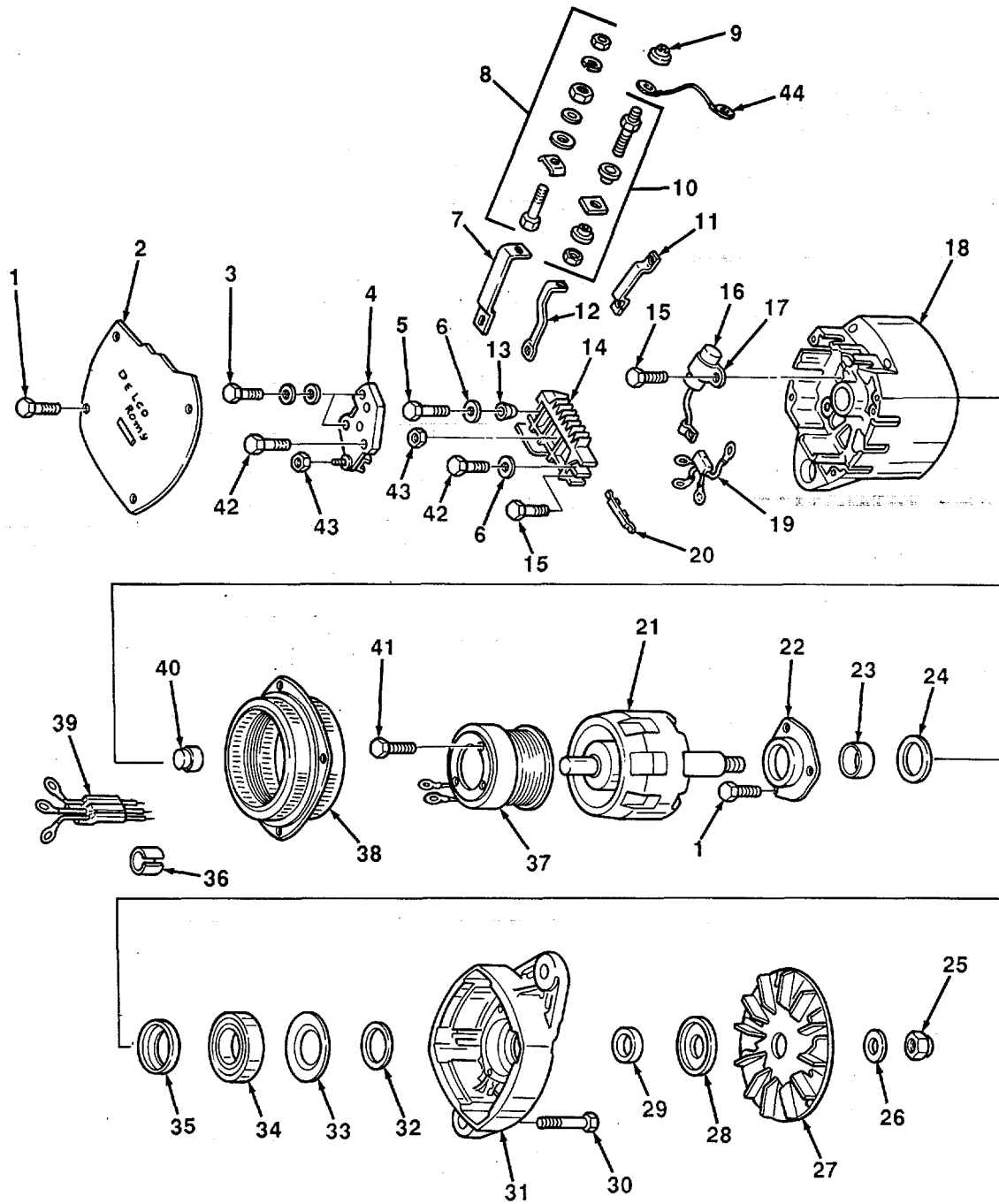

TA507594

FIGURE 46. ALTERNATOR COMPONENT PARTS.

SECTION II

TM 5-3820-205-24P-2 C01

(1) ITEM NO	(2) SMR CODE	(3) CAGEC	(4) PART NUMBER	(5) DESCRIPTION AND USABLE ON CODES(UOC)	(6) QTY
GROUP 0601 GENERATOR, ALTERNATOR					
FIG. 46 ALTERNATOR COMPONENT PARTS					
1	PAFZZ	16764	1894641	.BOLT, SELF-LOCKING.....	7
2	PAFZZ	16764	1894444	.PLATE, RETAINING, ELE.....	1
3	PAFZZ	16764	1976061	.SCREW	2
4	PAFZZ	16764	1116405	.REGULATOR, ENGINE G	1
5	PAFZZ	16764	830338	.BOLT, ASSEMBLED WASH.....	1
6	PAFZZ	16764	807295	.WASHER, FLAT	2
7	PAFZZ	16764	1894464	.CONNECTING LINK, RIG.....	1
8	PAFZZ	16764	1974414	.TERMINAL, LUG	1
9	PAFZZ	16764	1970227	.CAP, ELECTRICAL.....	1
10	PAFZZ	16764	1894627	.PARTS KIT, ELECTRICAL.....	1
11	PAFZZ	16764	1894462	.CONNECTING LINK, RIG.....	1
12	PAFZZ	16764	1894473	.CONNECTING LINK, RIG.....	1
13	PAFZZ	16764	1894463	.BUSHING, ALTERNATOR	1
14	PAFZZ	16764	1891055	.RECTIFIER, SEMICONDU.....	1
15	PAFZZ	16764	1846955	.SCREW, ASSEMBLED WAS.....	1
*16	PAFZZ	26095	1985445	.CAPACITOR.....	1
17	PAFZZ	16764	1869573	.CLAMP, LOOP.....	1
18	PAFZZ	16764	1894465	.HOUSING, ELECTRICAL.....	1
19	PAFZZ	16764	1987324	.RECTIFIER, SEMICONDU.....	1
20	PAFZZ	16764	1894472	.INSULATOR	1
21	PAFZZ	16764	1894446	.ROTOR, GENERATOR.....	1
22	PAFZZ	16764	1961867	.SEAL, PLAIN ENCASED.....	1
23	PAFZZ	16764	1957726	.BEARING, SLEEVE	1
24	PAFZZ	16764	825197	.FELT, MECHANICAL, PRE.....	1
25	PAFZZ	16764	9418881	.NUT, SELF-LOCKING, HE	1
26	PAFZZ	16764	1905406	.WASHER, FLAT	1
27	PAFZZ	16764	1970593	.IMPELLER, FAN, CENTRI.....	1
28	PAFZZ	16764	1969070	.WASHER, RECESSED.....	1
29	PAFZZ	16764	1969046	.COLLAR..	1
30	PAFZZ	16764	1894445	.SETSCREW	1
31	PAFZZ	16764	1894483	.END BELL, ELECTRICAL.....	1
32	PAFZZ	16764	1955660	.PACKING, PREFORMED	1
33	PAFZZ	16764	1955664	.PLATE, RETAINER.....	1
34	PAFZZ	16764	9439571	.BEARING, BALL, ANNULA	1
35	PAFZZ	16764	825196	.WASHER, RECESSED.....	1
36	PAFZZ	16764	1892765	.BUSHING, SLEEVE	1
37	PAFZZ	16764	1894474	COIL ASSEMBLY FIELD	1
38	PAFZZ	16764	1894467	.STATOR, ENGINE GENER.	1
39	PAFZZ	16764	1894468	.GROMMET	1
40	PAFZZ	16764	9437171	.BEARING, ROLLER, NEED	1
41	PAFZZ	16764	1968945	.SCREW, EXTERNALLY RE	3
42	PAFZZ	16764	1894458	.BOLT, ASSEMBLED WASH	1
43	PAFZZ	16764	1851808	.NUT, PLAIN, ASSEMBLED.....	1
44	PAFZZ	16764	1876807	.LEAD, ELECTRICAL.....	1

END OF FIGURE

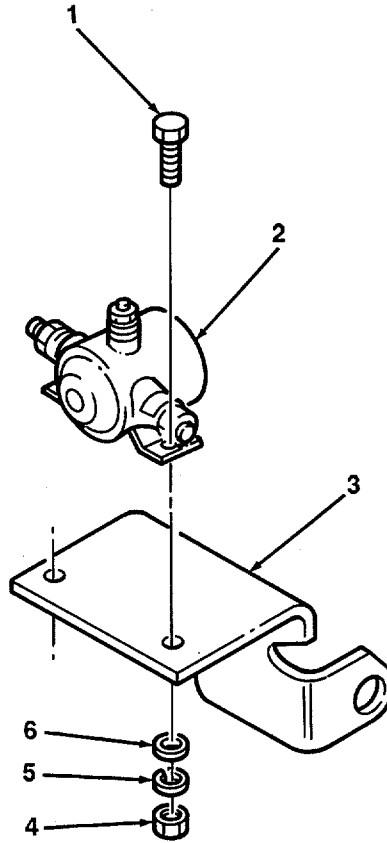

1A507595

FIGURE 47. STARTER RELAY AND BRACKET.

SECTION II

TM 5-3820-205-24P-2

(1) ITEM NO	(2) SMR CODE	(3) CAGEC	(4) PART NUMBER	(5) DESCRIPTION AND USABLE ON CODES(UOC)	(6) QTY
GROUP 0603 STARTING MOTOR					
FIG. 47 STARTER RELAY AND BRACKET					
1	PFOZZ	96906	MS90725-6	SCREW, CAP, HEXAGON H.....	2
2	PAOZZ	15434	216537	RELAY, ELECTROMAGNET	1
3	PFOZZ	15434	3015216	BRACKET, ELECTRICAL	1
4	PAOZZ	96906	MS51967-2	NUT, PLAIN, HEXAGON.....	2
5	PFOZZ	96906	MS35338-44	WASHER, LOCK.....	2
6	PFOZZ	96906	MS27183-10	WASHER, FLAT.....	2

END OF FIGURE

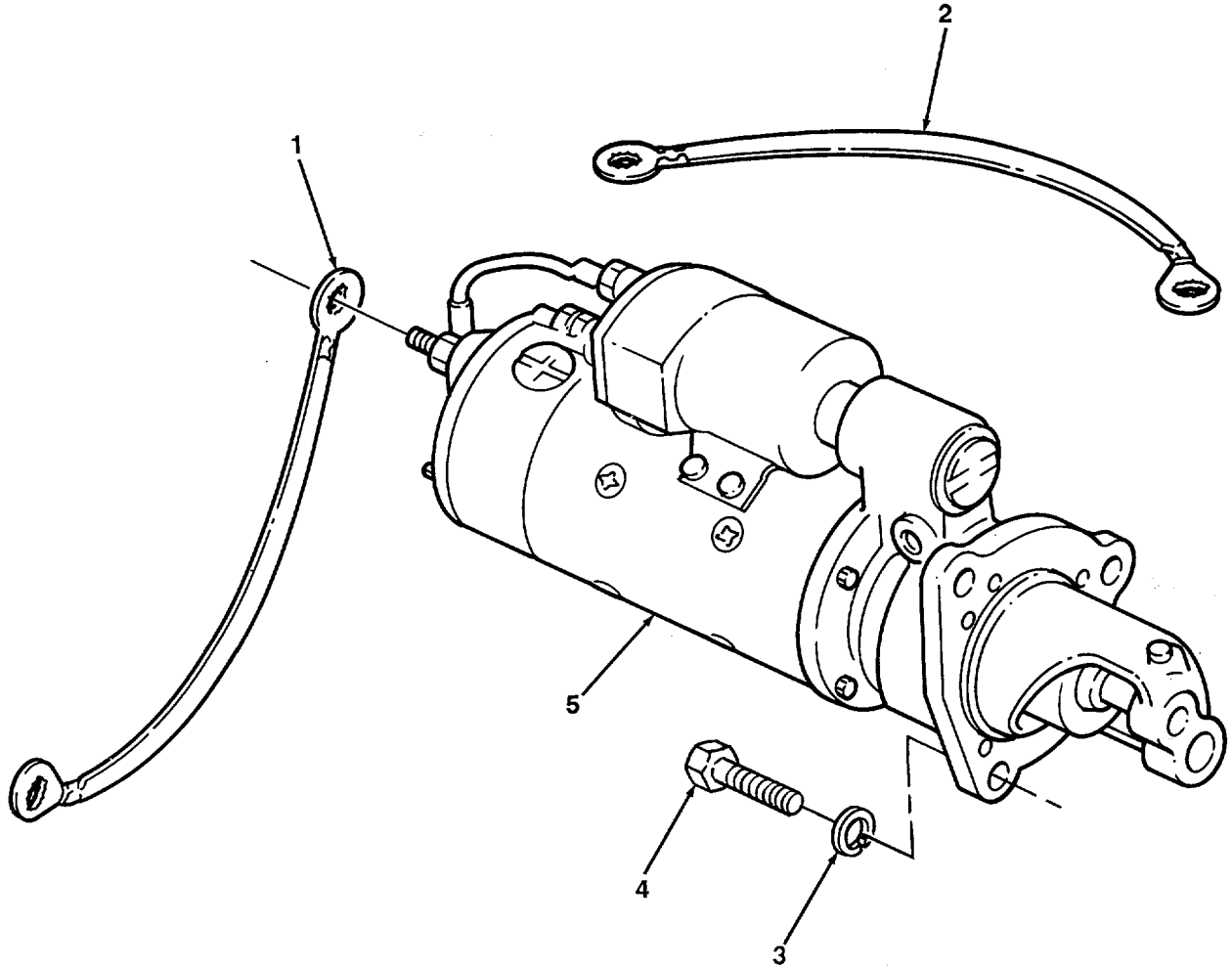

1A507596

FIGURE 48. STARTER ASSEMBLY AND GROUND STRAPS.

SECTION II

TM 5-3820-205-24P-2

(1) ITEM NO	(2) SMR CODE	(3) CAGEC	(4) PART NUMBER	(5) DESCRIPTION AND USABLE ON CODES(UOC)	(6) QTY
GROUP 0603 STARTING MOTOR					
FIG. 48 STARTER ASSEMBLY AND GROUND STRAPS					
1	XDOZZ	15434	13226E5986-1	STRAP, GROUND (72 IN LG).....	1
2	PFOZZ	15434	3018924	LEAD, ELECTRICAL.....	1
3	PAOZZ	15434	S-603	WASHER, LOCK.....	3
4	PFOZZ	15434	153581	SCREW, CAP, HEXAGON H.....	3
5	PAOFF	16764	1990453	STARTER, ENGINE, ELEC.....	1

END OF FIGURE

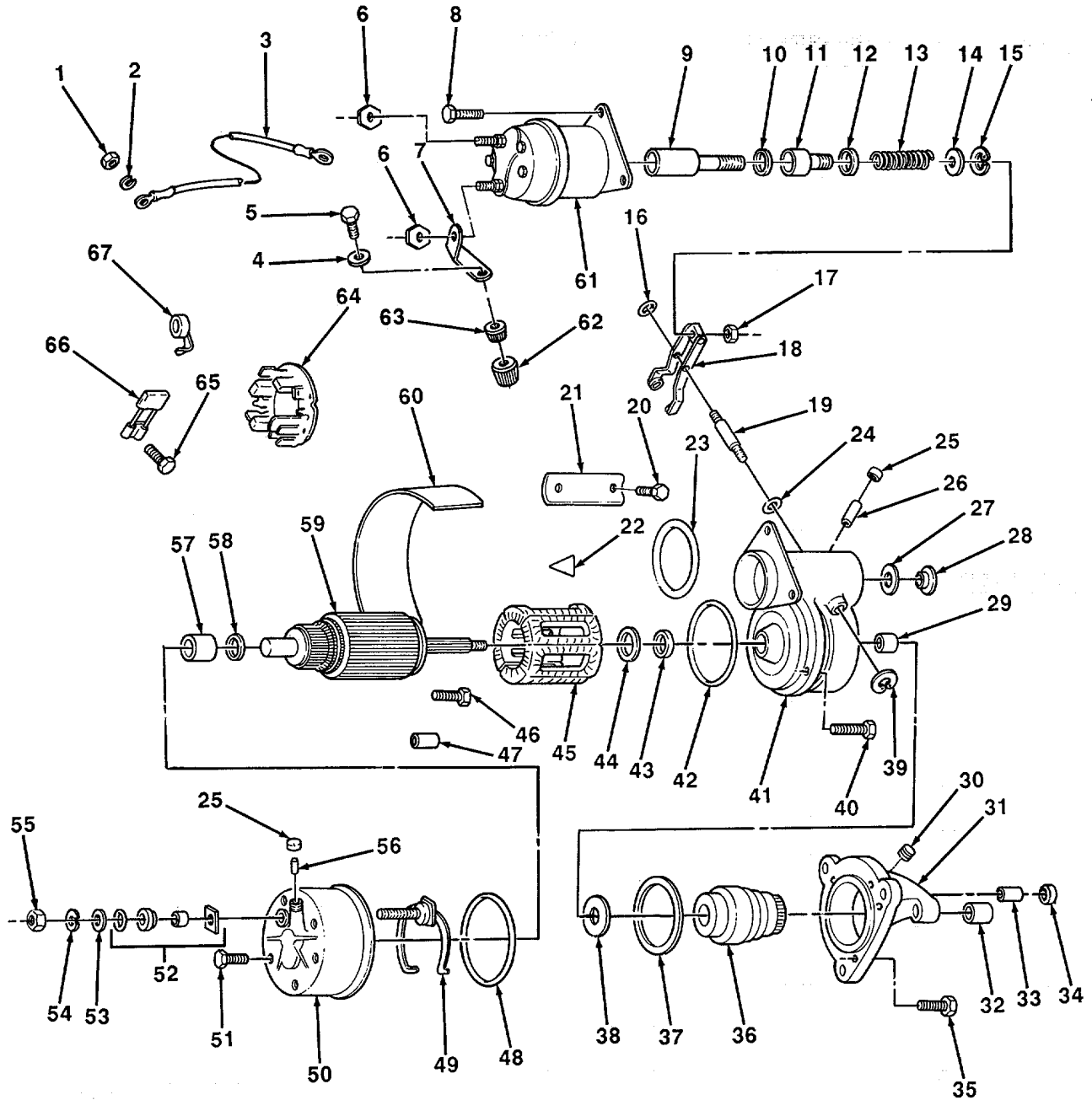

TA507597

FIGURE 49. STARTER COMPONENT PARTS.

SECTION II

TM 5-3820-205-24P-2 C01

(1) ITEM NO	(2) SMR CODE	(3) CAGEC	(4) PART NUMBER	(5) DESCRIPTION AND USABLE ON CODES(UOC)	(6) QTY
GROUP 0603 STARTING MOTOR					
FIG. 49 STARTER COMPONENT PARTS					
1	PAOZZ	16764	432230	.NUT SPECIAL	1
2	PAOZZ	16764	453435	.WASHER, LOCK	1
3	PAOZZ	16764	1979600	.LEAD ASSEMBLY, ELECT	1
*4	PAOZZ	57712	209453WU	.WASHER, FLAT	1
5	XDOZZ	16764	9440917	.SCREW	1
6	PAOZZ	16764	1979451	.NUT, PLAIN, EXTENDED	2
7	XDOZZ	16764	1988143	.CONNECTOR.....	1
8	PAOZZ	16764	1985332	.BOLT, ASSEMBLED WASH.	3
9	PAFZZ	16764	1988140	.PLUNGER, SOLENOID	1
10	PAFZZ	16764	1948519	.WASHER, FLAT	1
11	PAFZZ	16764	1985243	.BOOT, DUST AND MOIST	1
12	PAFZZ	16764	1948520	.WASHER, RECESSED.....	1
13	PAFZZ	16764	1948521	.SPRING, HELICAL, COMP	1
14	PAFZZ	16764	1948526	.WASHER, RECESSED.....	1
15	PAFZZ	16764	9416374	.RING, RETAINING.....	1
16	PAFZZ	16764	1894643	.PACKING, PREFORMED	1
17	PAFZZ	16764	9412305	.NUT, SELF-LOCKING, H	1
18	PAFZZ	16764	1988097	.SHIFT, LEVER ASSEMBL	1
19	PAFZZ	16764	1948529	.SHAFT, SHOULDERED.....	1
20	PAFZZ	16764	1968396	.SCREW, MACHINE.....	4
21	PAFZZ	16764	1934477	.SHOE, POLE, MOTOR	1
21	PAFZZ	16764	1934478	.POLE, SHOE	1
22	PAFZZ	16764	1914873	.PLATE, INSULATION.....	4
23	PAFZZ	16764	1985304	.PACKING, PREFORMED.....	1
24	PAFZZ	16764	1894642	.PACKING, PREFORMED.....	1
25	PAFZZ	16764	1985246	.CUP, OIL, LUBRICATING	2
26	PAFZZ	16764	1985247	.WC.	1
27	PAFZZ	16764	1964857	.GASKET	1
28	PAFZZ	16764	1945356	.PLUG, MACHINE THREAD.....	1
29	PAFZZ	16764	1988096	.BUSHING, SLEEVE	1
30	PAFZZ	16764	1949619	.BELLOWS, PROTECTION	1
31	PAFZZ	16764	1988137	.HOUSING, ELECTRICAL.....	1
32	PAFZZ	16764	1894635	.BUSHING, SLEEVE.....	1
33	PAFZZ	16764	1978754	.WICK.....	1
34	PAFZZ	16764	1978756	.CAP, PROTECTIVE, DUST.....	1
*35	PFFZZ	16764	1948537	.BOLT, INTERNAL, WRENCH	3
36	PFFZZ	16764	1977005	.DRIVE, ENGINE, ELECTRICAL.....	1
37	PAFZZ	16764	1851960	.PACKING, PREFORMED.	1
38	PAFZZ	16764	1911644	.WASHER, FLAT	1
39	PAFZZ	16764	9416374	.RING, RETAINING.....	1
40	PAFZZ	16764	1914869	.BOLT, MACHINE	2
41	PAFZZ	16764	1988093	.HOUSING, ELECTRICAL.....	1
42	PAFZZ	16764	1916272	.PACKING, PREFORMED.....	1
43	PAFZZ	16764	1918047	.SEAL, PLAIN ENCASED.....	1
43	PAFZZ	16764	1891143	.SEAL	1
44	PAFZZ	16764	1936466	.WASHER.....	1
45	PAFZZ	16764	1988442	.COIL, ELECTRICAL.....	1
46	PAFZZ	16764	1968998	.SCREW, TAPPING.....	4

SECTION II

TM 5-3820-205-24P-2 C01

(1) ITEM NO	(2) SMR CODE	(3) CAGEC	(4) PART NUMBER	(5) DESCRIPTION AND USABLE ON CODES(UOC)	(6) QTY
*47	PAFZZ	96906	MS16562-49	.PIN, SPRING.....	1
48	PAFZZ	16764	1985230	.PACKING, PREFORMED.	1
49	PAFZZ	16764	1988128	.LEAD, ELECTRICAL.....	1
50	PAFZZ	16764	1988126	.HOUSING, ELECTRICAL.....	1
51	XDFZZ	16764	1988135	.SCREW AND WASHER AS.....	5
52	PAFZZ	16764	10495183	.INSULATOR KIT.....	1
*53	PAFZZ	18954	K-5117562	.WASHER, FLAT.....	1
54	PAFZZ	16764	11504248	.WASHER, LOCK.....	1
55	PAFZZ	16164	9441934	.NUT, PLAIN, HEXAGON.....	1
56	PAFZZ	16764	1988138	.WICK.....	1
7	PAFZZ	16764	1943628	.BUSHING, SLEEVE.....	1
58	PAFZZ	16764	1985617	.WASHER.....	1
59	PAFZZ	16764	1988435	.ARMATURE, ROTOR GENE.....	1
60	PAFZZ	16164	1988100	.INSULATOR, PLATE.....	1
61	PAFZZ	16764	1115595	.RELAY, ELECTROMAGNET.....	1
62	PAFZZ	16764	1988339	.INSULATOR, BUSHING.....	1
63	PAFZZ	16764	1988340	.INSULATOR, BUSHING.....	1
64	PAFZZ	16764	1988439	.HOLDER ASSEMBLY, ELE.....	1
65	PAFZZ	16764	1968998	.SCREW TAPPING.....	1
*66	XBFZZ	16764	1852894	.BRUSH, ELECTRICAL CO	4
67	PAFZZ	16764	1985314	.SPRING BRUSH.....	4

END OF FIGURE

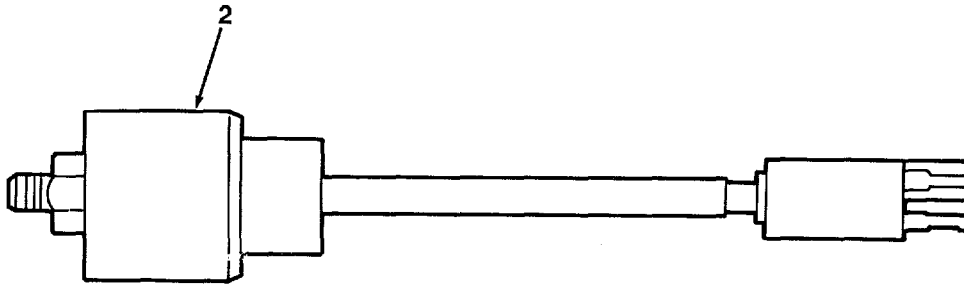
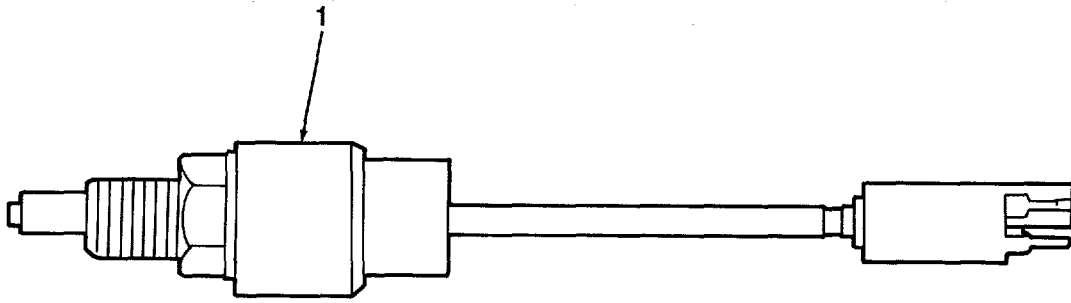
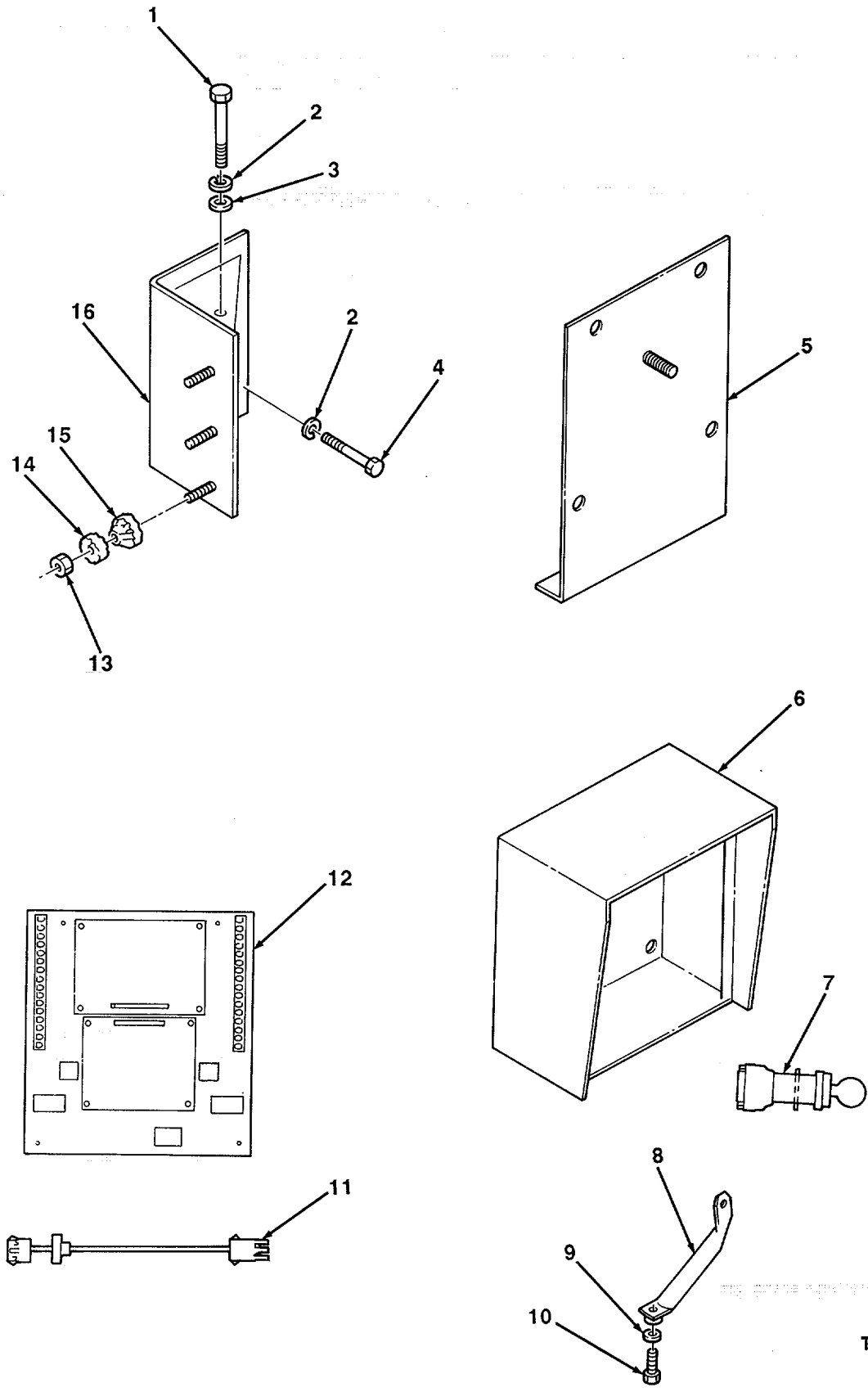

FIGURE 50. COOLANT TEMPERATURE AND OIL PRESSURE SWITCH.

SECTION II TM 5-3820-205-24P-2

(1) ITEM NO	(2) SMR CODE	(3) CAGEC	(4) PART NUMBER	(5) DESCRIPTION AND USABLE ON CODES(UOC)	(6) QTY
GROUP 0606 ENGINE SAFETY CONTROLS					
FIG. 50 COOLANT TEMPERATURE AND COIL PRESSURE SWITCH					
1	PFOZZ	15434	3034870	SWITCH, THERMOSTATIC (COOLANT TEMP).....	1
2	PFOZZ	15434	3034864	SWITCH PRESSURE (ENGINE OIL).....	1

END OF FIGURE



TA507599

FIGURE 51. INSTRUMENT PANEL HOUSING, CIRCUIT BOARD AND BRACKETS.

SECTION II

TM 5-3820-205-24P-2 C01

(1) ITEM NO	(2) SMR CODE	(3) CAGEC	(4) PART NUMBER	(5) DESCRIPTION AND USABLE ON CODES(UOC)	(6) QTY
GROUP 0607 INSTRUMENT OR ENGINE CONTROL PANEL					
FIG. 51 INSTRUMENT PANEL HOUSING CIRCUIT BOARD AND BRACKETS					
*1	PFOZZ	80204	B1821BH038C150N	SCREW, CAP, HEXAGON H.	1
2	PFOZZ	96906	MS35338-49	WASHER, LOCK	3
3	PFOZZ	96906	MS27183-19	WASHER, FLAT.	8
4	PFOZZ	15434	S-122-C	SCREW, CAP, HEXAGON H.	2
5	PFOZZ	15434	3037221	BRACKET, ANGLE	1
6	PFOZZ	15434	3034162	CABINET, ELECTRICAL.....	1
7	PFOZZ	15434	3001292	SWITCH, LOCK, IGNITIO.....	1
8	PFOZZ	15434	3038931	BRACKET, DOUBLE ANGL.....	1
9	PFOZZ	96906	MS35338-48	WASHER, LOCK.	1
*10	PFOZZ	80204	B1821BH050C450N	SCREW, CAP, HEXAGON H.....	1
11	PFOZZ	15434	3035132	CABLE ASSEMBLY, POWE.....	1
12	PFOZZ	15434	3030256	PRINTED WIRING BOARD	1
13	PFOZZ	15434	3175239	NUT	8
14	PFOZZ	15434	3035083	MOUNT, RESILIENT	8
15	PFOZZ	15434	3035084	MOUNT, RESILIENT	8
16	PFOZZ	15434	3038887	BRACKET, ANGLE	1

END OF FIGURE

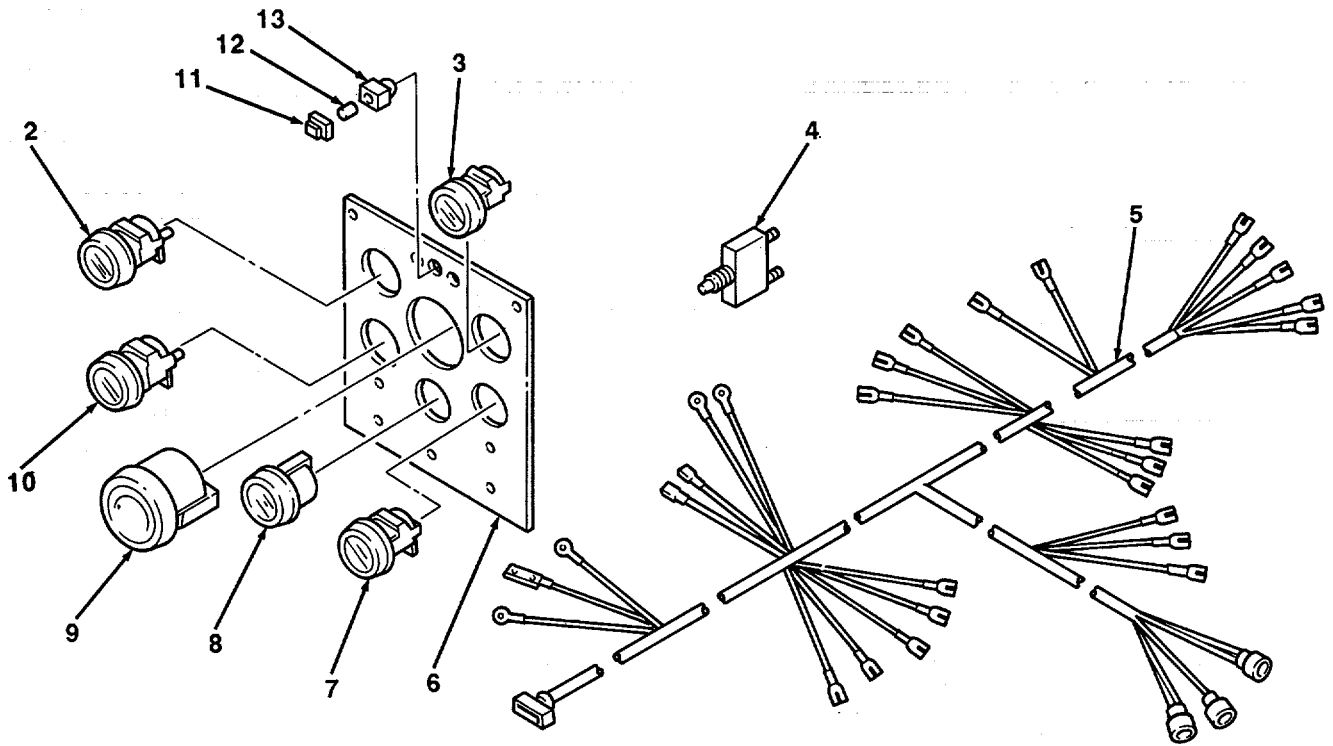
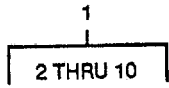

FIGURE 52. INSTRUMENT PANEL, GAGES AND HARNESS.

SECTION II

TM 5-3820-205-24P-2

(1) ITEM NO	(2) SMR CODE	(3) CAGEC	(4) PART NUMBER	(5) DESCRIPTION AND USABLE ON CODES(UOC)	(6) QTY
GROUP 0607 INSTRUMENT CA ENGINE CONTROL PANEL					
FIG. 52 INSTRUMENT PANEL, GAGES AND HARNESS					
1	PFOOO	15434	3037737	PANEL, INDICATOR.....	1
2	PFOZZ	15434	3015232	.GAGE, PRESSURE, DIAL	1
3	PFOZZ	15434	3015233	.INDICATOR, ENGINE.....	1
4	PFOZZ	15434	3034953	.CIRCUIT BREAKER.....	1
5	PFOZZ	15434	3035126*	.WIRING HARNESS, BRAN.....	1
6	PFOZZ	15434	3031676	.PANEL, INSTRUMENT	1
7	PFOZZ	15434	30L5234	.THERMOMETER, INDICAT.....	1
8	PFOZZ	15434	3035766	.METER, TIME TOTALIZER.....	1
9	PFOZZ	15434	3031734	.TACHOMETER ELECTRIC.....	1
10	PFOZZ	15434	3015235	.VOLTMETER.....	1
11	PFOZZ	15434	3018796	CAP, LENS	3
12	PFOZZ	08108	388	LAMP, INCANDESCENT... ..	3
13	PFOZZ	15434	3018800	LIGHT, INDICATOR.....	3

END OF FIGURE

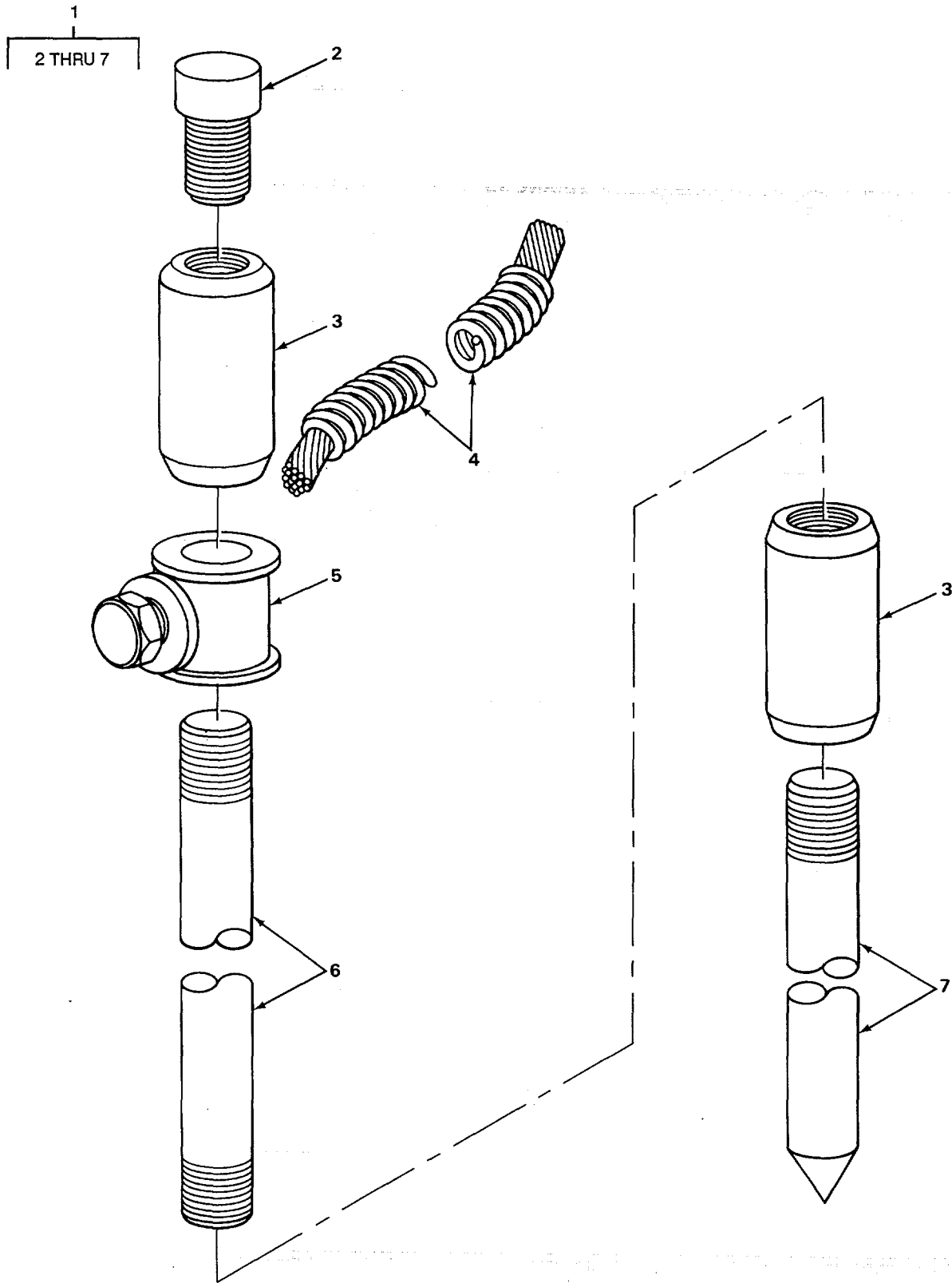

TA507601

FIGURE 53. GROUND WIRE AND ROD ASSEMBLY.

SECTION II

TM 5-3820-205-24P-2 C01

(1) ITEM NO	(2) SMR CODE	(3) CAGEC	(4) PART NUMBER	(5) DESCRIPTION AND USABLE ON CODES(UOC)	(6) QTY
GROUP 0608 MISCELLANEOUS ITEMS					
FIG. 53 GROUND WIRE AND ROD ASSEMBLY					
*1	XBOOO	77241	30162	ROD, ASSEMBLY, GROUND	3
2	XDOZZ	26042	29534	.BOLT, DRIVE.....	1
3	XDOZZ	26042	9534	.COUPLING	2
*4	XBOZZ	77241	20527C	.WIRE, GROUND.....	1
5	PAOZZ	81790	G5	.CLAMP, CABLE, ELECTRI	1
*6	XBOZZ	77241	205278	.ROD SECTION	1
*7	XBOZZ	77241	20527A	.ROD, POINTED.....	1

END OF FIGURE

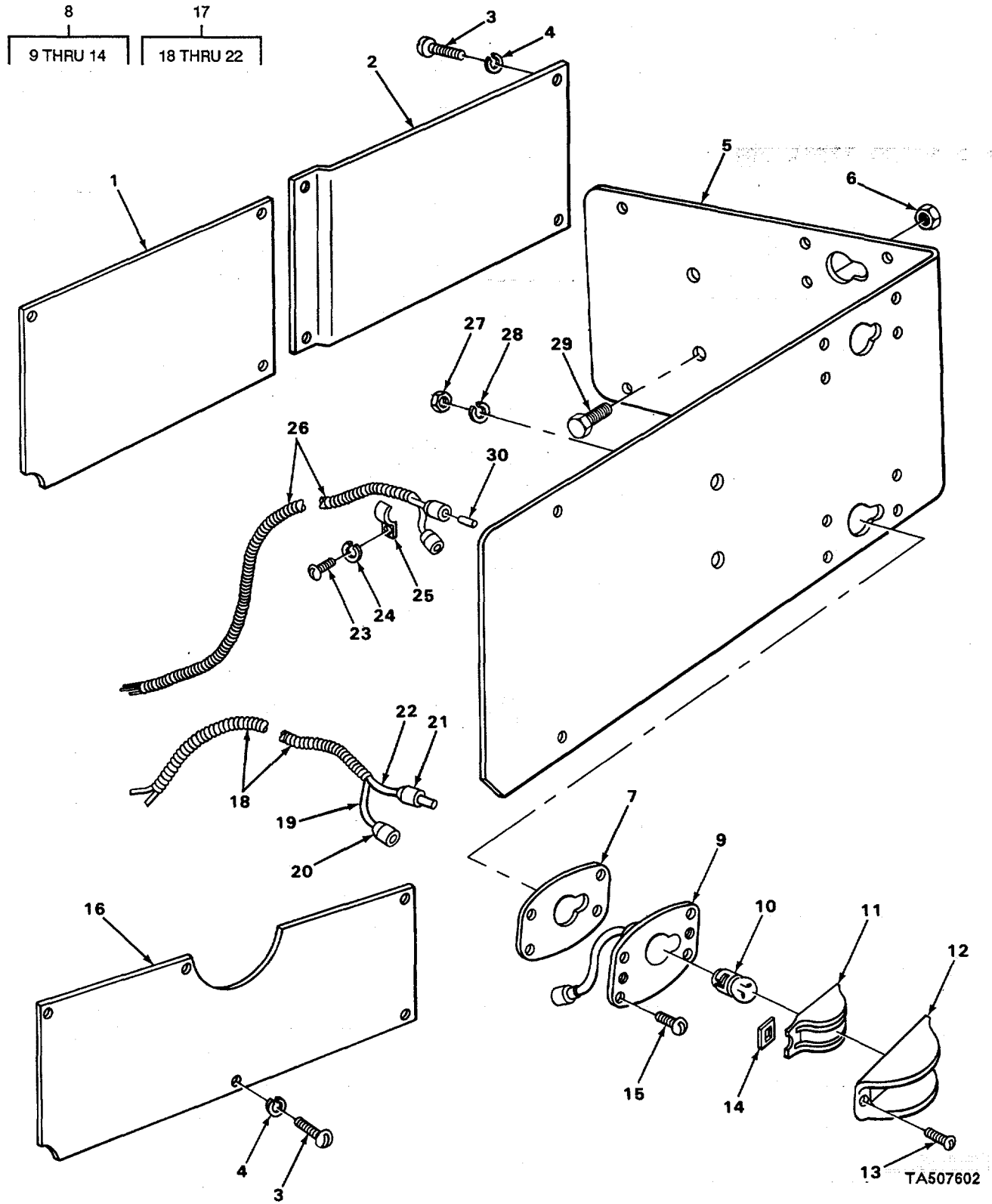

FIGURE 54. CLEARANCE MARKER LIGHT AND RELATED PARTS.

SECTION II

TM5-3820-205-24P-2

(1) ITEM NO	(2) SMR CODE	(3) CAGEC	(4) PART NUMBER	(5) DESCRIPTION AND USABLE ON CODES(UOC)	(6) QTY
GROUP 0609 LIGHTS					
FIG. 54 CLEARANCE MARKER LIGHT AND RELATED PARTS					
1	XDOZZ	23705	MD9007015-3	COVER, WIRE REAR, RH	1
2	XDOZZ	23705	MD900700013	COVER, WIRE REAR, LH.....	1
3	PAOZZ	96906	MS35206-279	SCREW, MACHINE COVER WIRE, FRONT AND REAR	16
4	PFOZZ	24617	187241	WASHER, LOCK WIRE COVER SCREW.....	32
5	XDOZZ	77241	20690	BRACKET, LAMP MARKER AND CLEARANCE ..	4
6	PAOZZ	96906	MS51967-8	LIGHT MOUNTING	16
7	PAOZZ	73331	5939841	NUT, PLAIN, HEXAGON MARKER LIGHT PAD.. MTG	16
8	XDOOO	73331	4551-02	FELT, MECHANICAL ,PRE MARKER	16
8	PFOOO	96906	MS35423-1	CLEARANCE MOUNTING LIGHT, MARKER, CLEARA BLACKOUT AMBER SAME AS LIGHT, P/N MS35424-29 EXCEPT WHERE INDIVIDUAL COMPONENTS ARE ANNOTATED UOC: ARJ, XAC	4
8	PAOOO	96906	MS35423-2	LIGHT, MARKER, CLEARA AMBER, 24 TO 28... VOLT, SAME AS LIGHT, P/N MS35424-2, EXCEPT WHERE INDIVIDUAL COMPONENTS ARE ANNOTATED UOC: ARJ, XAC	4
8	PFOOO	96906	MS35424-2	LIGHT, MARKER, CLEARA RED, 24 TO 28..... VOLT, SAME AS LIGHT, P/N MS35424-2, EXCEPT WHERE INDIVIDUAL COMPONENTS ARE ANNOTATED UOC: ARJ, XAC	4
9	PFOZZ	73331	5939831	LIGHT, MARKER, CLEARA BLACKOUT RED.....	4
10	PAOZZ	96906	MS15570-125L	.PLATE, MOUNTING, LAMP	1
11	PAOZZ	96906	MS35420-2	.LAMP, INCANDESCENT MARKER LIGHT	1
11	PAOZZ	96906	MS35420-1	.LENS, LIGHT MARKER LIGHT BLACKOUT RED, USED WITH LIGHT, P/N MS35424-2 ONLY	1
11	PAOZZ	96906	MS35421-1	.LENS, LIGHT MARKER LIGHT BLACKOUT ONLY AMBER USED WITH LIGHT P/N MS35423-1 UOC: ARJ, XAC	1
11	PAOZZ	96906	MS35421-2	.LENS, LIGHT MARKER LIGHT AMBER, USED WITH LIGHT, P/N MS35423-1 ONLY UOC: ARJ, XAC	1
12	PFOZZ	73331	5939830	.LENS,.....LIGHT MARKER LIGHT REC, USED WITH TIGHT, P/N MS35423-2 UOC: ARJ, XAC	1
13	PAOZZ	73331	5941090	.RETAINER, LENS MARKER LIGHT	1
14	PFOZZ	19207	7525365	.SCREW, MACHINE DOOR ATTACHING	2
15	PAOZZ	96906	MS35206-283	.GROMMET, NONMETALLIC DOOR	2
				ATTACHING SCREW	
				SCREW, MACHINE MARKER AND CLEARANCE	4

SECTION II

TM 5-3820-205-24P-2 C01

(1) ITEM NO	(2) SMR CODE	(3) CAGEC	(4) PART NUMBER	(5) DESCRIPTION AND USABLE ON CODES(UOC)	(6) QTY
15	PAOZZ	96906	MS35206-267	LIGHT COVER	
				SCREW, MACHINE MARKER AND CLEARANCE	32
				LIGHT MOUNTING	
16	XDOZZ	23705	M09007008-1	COVER, WIRE FRONT	1
17	AOOOO	19207	5481038-1	WIRE ASSEMBLY, ELECT FEED MARKER	1
				LIGHTS, SAME AS WIRE ASSEMBLY, P/N 5481038-2, EXCEPT WHERE INDIVIDUAL COMPONENTS ARE ANNOTATED	
17	AOOOO	19207	5481038-2	WIRE ASSEMBLY MARKER LIGHTS, FRONT ... AND REAR	2
18	MOOZZ	19207	5153-1664-204	.CONDUIT, METAL, FLEXI MANUFACTURE	1
				FROM P/N 5153-1664 USED WITH-P/N 5481038-1.	
18	MOOZZ	19207	5153-1664-48	CONDUIT, METAL, FLEXI MANUFACTURE	1
				FROM P/N 5153-1664 USED WITH P/N 5481038-2	
19	MOOZZ	19207	5481038-204	WIRE, ELECTRICAL MANUFACTURE FROM	1
				P/N 422-0256-000 USED WITH P/N 54808-1	
19	MOOZZ	19207	5481038-60	.WIRE, ELECTRICAL MANUFACTURE FROM	1
				P/N 422-0256-000 USED WITH P/N 54481038-2	
*20	XBOZZ	77060	8338565	.CONNECTOR, PLUG ELECTRICAL, FEMALE...	1
*21	XBOZZ	77060	8338560	.CONNECTOR ELECTRICAL CABLE, MALE.....	1
22	MOOZZ	19207	1647023-204	WIRE, ELECTRICAL MANUFACTURE FROM	1
				P/N MW-C16(19)U6 USED WITH P/N 5481038-1	
22	MOOZZ	19207	1647023-60	WIRE, ELECTRICAL MANUFACTURE FROM	1
				P/N MW-C16(19)U6 USED WITH P/N 5481038-2	
23	PAOZZ	96906	MS35206-281	SCREW, MACHINE CLAMP MOUNTING	16
24	PFOZZ	24617	187241	WASHER, LOCK CLAMP MOUNTING SCREW..	16
25	XDOZZ	73654	L8	CLAMP CONDUIT MOUNTING	16
26	MOOZZ	19207	1526499-1	WIRE, ELECTRICAL DOLLY AND TRAILER.....	2
				LIGHTS MANUFACTURE FROM P/N M13846- 1-5	
27	PAOZZ	96906	MS35691-1	NUT, PLAIN, HEXAGON MARKER AND.....	16
				CLEARANCE LIGHT COVER.....	
27	PAOZZ	96906	MS35649-202	NUT, PLAIN, HEXAGON MARKER AND.....	32
				CLEARANCE LIGHT MOUNTING	
28	PAOZZ	96906	MS35338-43	WASHER, LOCK MARKER AND CLEARANCE ..	32
				LIGHT MOUNTING	
*29	PAOZZ	80204	B1821BH375C735N	SCREW, CAP, HEXAGON H MARKER LIGHT	16
				PAD MOUNTING UNIT	
30	PAOZZ	96906	MS27144-1	CONNECTOR, PLUG, ELEC POWER PLANT	16
				WIRING	

END OF FIGURE

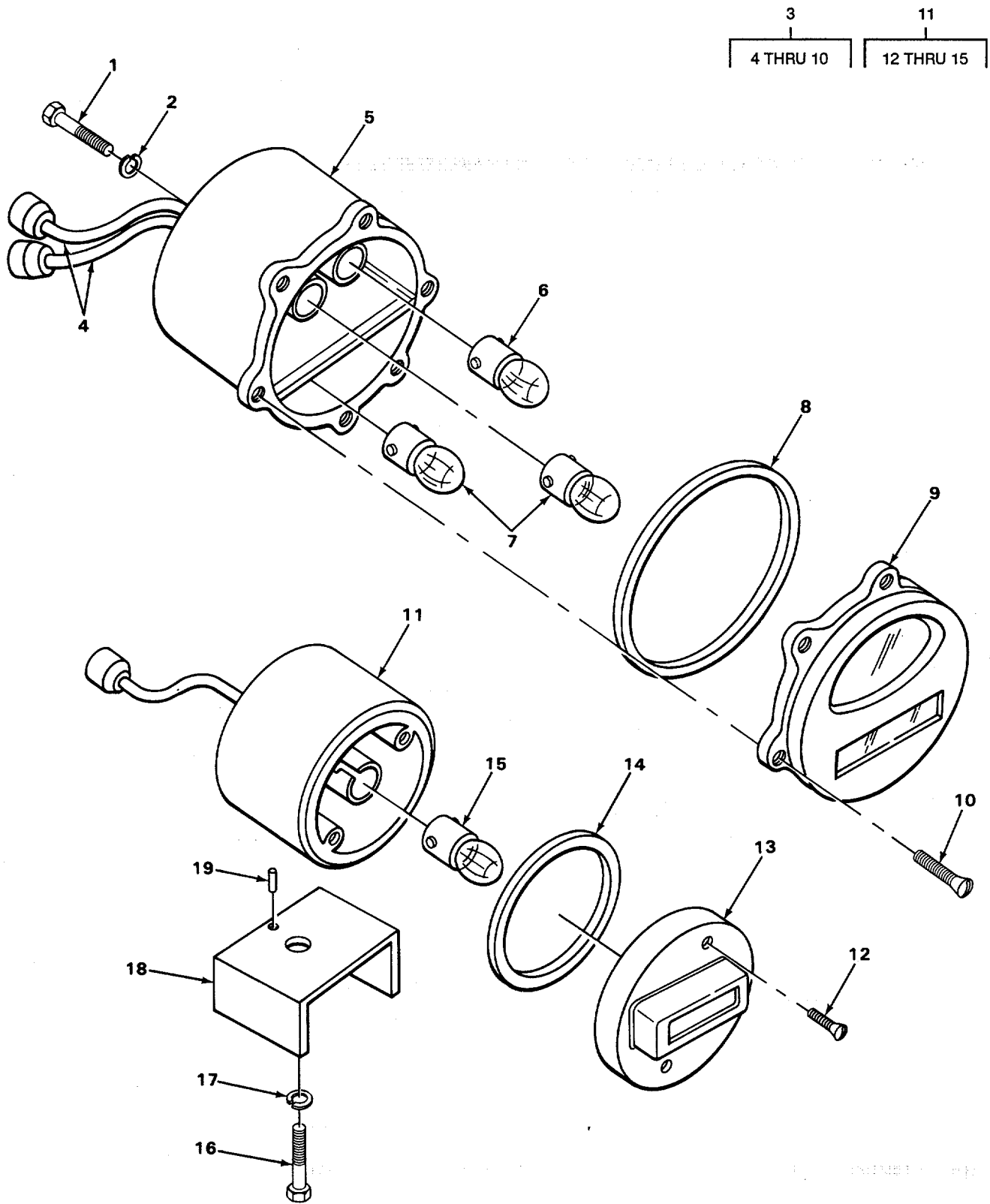

FIGURE 55. STOPLIGHT AND TAILLIGHT.

TA507603

SECTION II

TM5-3820-205-24P-2C01

(1) ITEM NO	(2) SMR CODE	(3) CAGEC	(4) PART NUMBER	(5) DESCRIPTION AND USABLE ON CODES(UOC)	(6) QTY
GROUP 0609 LIGHTS					
FIG. 55 STOPLIGHT AND TAILLIGHT					
*1	PAOZZ	80204	B1821BH375C735N	SCREW, CAP, HEXAGON STOP AND TAIL.....	4
				MOUNTING.....	
2	PAOZZ	24617	187123	WASHER, LOCK STOP AND TAILLIGHT	8
3	PAOOO	96906	MS51329-1	STOP LIGHT-TAILLIGHT 24 V, BLACKOUT	4
				TAILLIGHT, WATERPROOF, DOLLY AND TRAILER, RIGHT AND LEFT	
4	PFOZZ	19207	8378661	.WIRING HARNESS.....	2
5	PAOZZ	96906	MS53047-1	.LIGHT, PARKING.....	1
6	PAOZZ	96906	MS35478-1683	.LAMP, INCANDESCENT STOP AND.....	1
				TAILLIGHT, DOLLY AND TRAILER, 24 TO 28 V, 3CP, NO.1683	
7	PAOZZ	96906	MS15570-1251	.LAMP, INCANDESCENT STOP AND.....	2
				TAILLIGHT, DOLLY AND TRAILER, 24 TO 28V, 3CP, NO.1251.....	
8	PAOZZ	19207	7320658	.PACKING, PREFORMED DOOR	1
9	PAOZZ	19207	7526020	.RETAINER, LENS BLACKOUT LIGHT	1
				UOC: ARJ, XAC	
9	PAOZZ	19207	7526018	.RETAINER, LENS.....	1
				UOC: ARK	
10	PAOZZ	96906	MS35206-243	.SCREW, MACHINE DOOR	6
11	PAOOO	96906	MS51302-1	STOP LIGHT, VEHICULA BLACKOUT, DOLLY ... AND TRAILER.....	2
12	XDOZZ	73331	5936222	.SCREW DOOR ATTACHING	2
*13	XBOZZ	73331	924984	.DOOR STOPLIGHT	1
14	PAOZZ	73331	5942528	.GASKET DOOR.....	1
15	PAOZZ	96906	MS15570-1251	.LAMP, INCANDESCENT STOPLIGHT	1
*16	XBOZZ	05643	BG26699	BOLT, MACHINE BLACKOUT LIGHT ,	2
				MOUNTING, DOLLY AND TRAILER	
17	PAOZZ	96906	MS35338-45	WASHER, LOCK STOP BLACKOUT MOUNTING, DOLLY AND TRAILER	2
18	XDOZZ	23705	MD9007015-28	BLOCK, SPACER STOP BLACKOUT, DOLLY.... AND TRAILER.....	2
19	PAOZZ	24617	141157	PIN, STRAIGHT, HEADLE BLOCK TO.....	2
				BLACKOUT LIGHT DOLLY, LOCKING.....	

END OF FIGURE

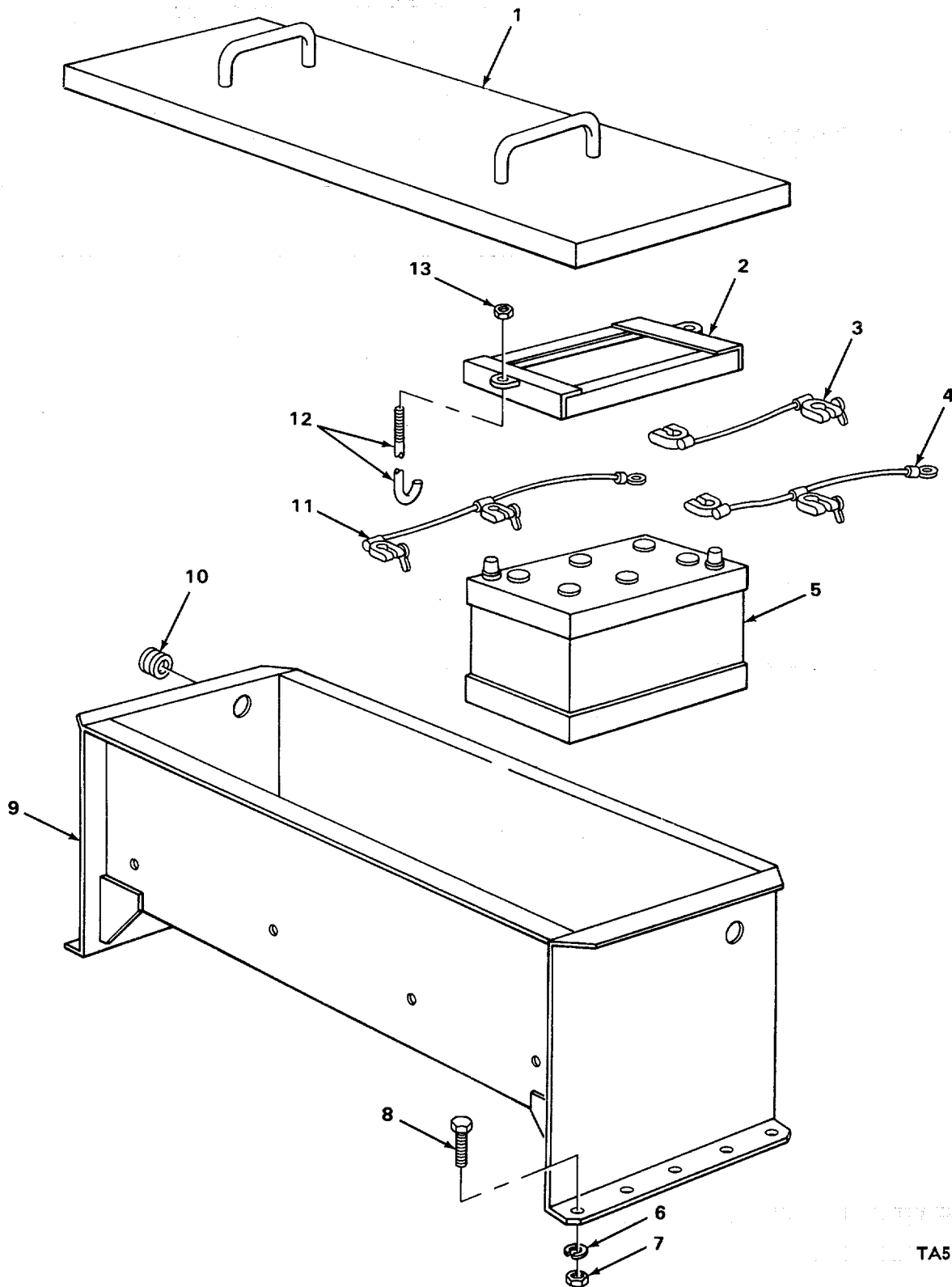

FIGURE 57. BATTERY, BOX AND CABLES.

TA507605

SECTION II

TM5-3820-205-24P-2C01

(1)	(2)	(3)	(4)	(5)	(6)
ITEM NO	SMR CODE	CAGEC	PART NUMBER	DESCRIPTION AND USABLE ON CODES(UOC)	QTY
				GROUP 0612 BATTERIES, STORAGE	
				FIG. 57 BATTERY, BOX AND CABLES	
1	XBOZZ	77241	20430	LID, BATTERY BOX.....	1
* 2	XBOZZ	77241	20644	COVER, BATTERY RETAI HOLDDOWN	4
* 3	XBOZZ	77241	20648	LEAD STORAGE BATTER GROUND NEGATIVE	1
* 4	XBOZZ	77241	20649	LEAD, STORAGE BATTERY JUMPER	2
5	PAOFA	96906	MS52149-1	BATTERY, STORAGE (6 VOLT)	4
* 6	XBOZZ	77241	FW0106	WASHER, LOCK BATTERY BOX MOUNTING ...	10
				SCREW	
* 7	XBOZZ	77241	HN0106	NUT BATTERY BOX MOUNTING SCREW	10
* 8	XBOZZ	77241	BF1108016	SCREW BATTERY BOX, MOUNTING	10
9	XBOZZ	77241	20429	BOX, BATTERY	1
10	XDOZZ	77241	20666	GROMMET BATTERY BOX	2
*11	XBOZZ	77Z41	20647	LEAD, STORAGE BATTERY POSITIVE	1
*12	XBOZZ	77Z41	20645	BOLT, HOOK BATTERY HOLDDOWN	8
*13	XBOZZ	77241	HN0108	NUT BATTERY HOLDDOWN HOOK	8

END OF FIGURE

2	10
3 AND 4	11 THRU 14

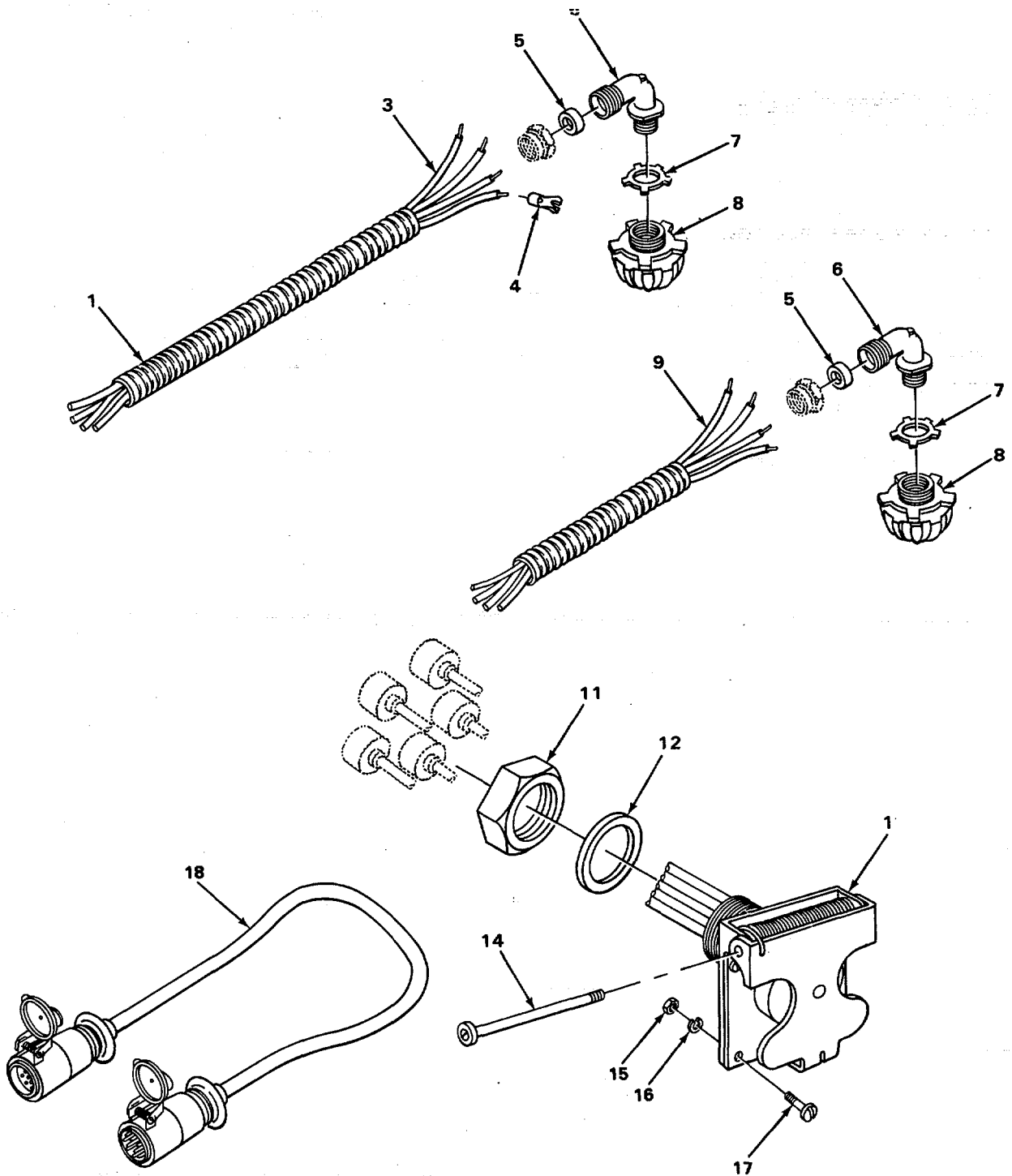

TA507606

FIGURE 58. TRAILER RECEPTACLE AND WIRING HARNESS.

SECTION II

TM5-3820-205-24P-2

(1) ITEM NO	(2) SMR CODE	(3) CAGEC	(4) PART NUMBER	(5) DESCRIPTION AND USABLE ON CODES(UOC)	(6) QTY
GROUP 0613 HULL OR CHASSIS WIRING HARNESS					
FIG. 58 TRAILER RECEFTACLE AND WIRING HARNESS					
1	MOOZZ	19207	1329472-36	CONDUIT, FLEXIBLE CONVEYOR MOTOR TO.. DISCONNECT PLUG MANUFACTURE FROM P/N S152-484.....	1
1	MOOZZ	19207	1329472-96	CONDUIT, FLEXIBLE MAIN CONTROL..... PANEL, TO CONVEYOR DISCONNECT RECEPTACLE, MANUFACTURE FROM P/N S152-4864.....	1
2	AOOOO	19207	481507-1	WIRE ASSEMBLY, ELECT CONVEYOR MOTOR TO DISCONNECT PLUG	1
2	AOOOO	19207	6823344-1	WIRE ASSEMBLY, ELECT CONVEYOR TO..... DISCONNECT PLUG	1
2	AOOOO	19207	6696746-1	WIRE ASSEMBLY SELECT CONVEYOR TO	1
2	AOOOO	19207	MWC10-37J95-1	DISCONNECT RECEPTACLE..... WIRE ASSEMBLY, ELECT CONVEYOR TO..... DISCONNECT PLUG	1
3	MOOZZ	19207	MWCL0-37J95-3	WIRE, ELECTRICAL MANUFACTURE FROM	1
3	MOOZZ	19207	481507-60	P/N MW-C1037-J95..... WIRE, ELECTRICAL MANUFACTURE FROM	1
3	MOOZZ	19207	6823344-60	P/N 481507..... .WIRE, ELECTRICAL MANUFACTURE FROM	1
3	MOOZZ	19207	6696746-60	P/N MW-C10(37)89..... .WIRE, ELECTRICAL MANUFACTURE FROM	1
4	PAOZZ	969J6	MS25036-L57	P/N HW-C10/37/JO	1
5	XDOZZ	33743	LBBU75	.TERMINAL, LUG	4
6	XDOZZ	15235	CGE389	BUSHING, CONDUIT	4
7	XDOZZ	03743	LBBL125	CONNECTOR FLEXIBLE CONDUIT TO	4
8	PFOZZ	15235	RE43	CONVEYOR AND VIBRATING SCREEN MOTORS NUT, LOCK ELECTRICAL CONNECTOR	4
9	MOOZZ	19207	6696746-108	ADAPTER, ELECTRICAL..... WIRE ASSEMBLY, ELECT MANUFACTURE.....	1
9	MOOZZ	19207	MWC10-37J95-108	FROM P/N HW-C10/37/JC	1
9	MOOZZ	19207	481507-108	WIRE ASSEMBLY, ELECT MANUFACTURE..... FROM P/N MC10-37J95,.....	1
9	MOOZZ	19207	6823344-108	WIRE ASSEMBLY, ELECT MANUFACTURE..... FROM P/N 481507	1
10	PAOZZ	96906	MS75021-2	WIRE ASSEMBLY, ELECT MANUFACTURE..... FROM P/N MW-C10(37)89.....	2
11	PAOOO	96906	MS75021-1	CONNECTOR, RECEPTACL ELECTRICAL.....	2
11	PAOZZ	19207	7723309	.NUT, PLAIN, KNURLED ELECTRICAL.....	1
12	PAOZZ	19207	7722333	CONNECTOR	1
13	PBOZZ	19207	7731428	.BUSHING, RUBBER	1
14	PAOZZ	19207	8724763	.COVER, ELECTRICAL	1
15	PAOZZ	96906	MS35691-1	.NONMETALLIC ROD	1
				NUT, PLAIN, HEXAGON RECEPTACLE.....	8
				ASSEMBLIES MOUNTING.....	

SECTION II

TM5-3820-205-24P-2

(1) ITEM NO	(2) SMR CODE	(3) CAGEC	(4) PART NUMBER	(5) DESCRIPTION AND USABLE ON CODES(UOC)	(6) QTY
16	PFOZZ	24617	187241	WASHER, LOCK RECEPTACLE ASSEMBLIES.. ATTACHING.....	8
17	PAOZZ	24446	N8OP21018C11	SCREW, MACHINE RECEPTACLE ASSEMBLIES MOUNTING.....	8
18	PFOZZ	19207	7728815	CABLE ASSEMBLY, SPEC ELECTRICAL,..... TRAILER TO TOWING VEHICLE.....	1

END OF FIGURE

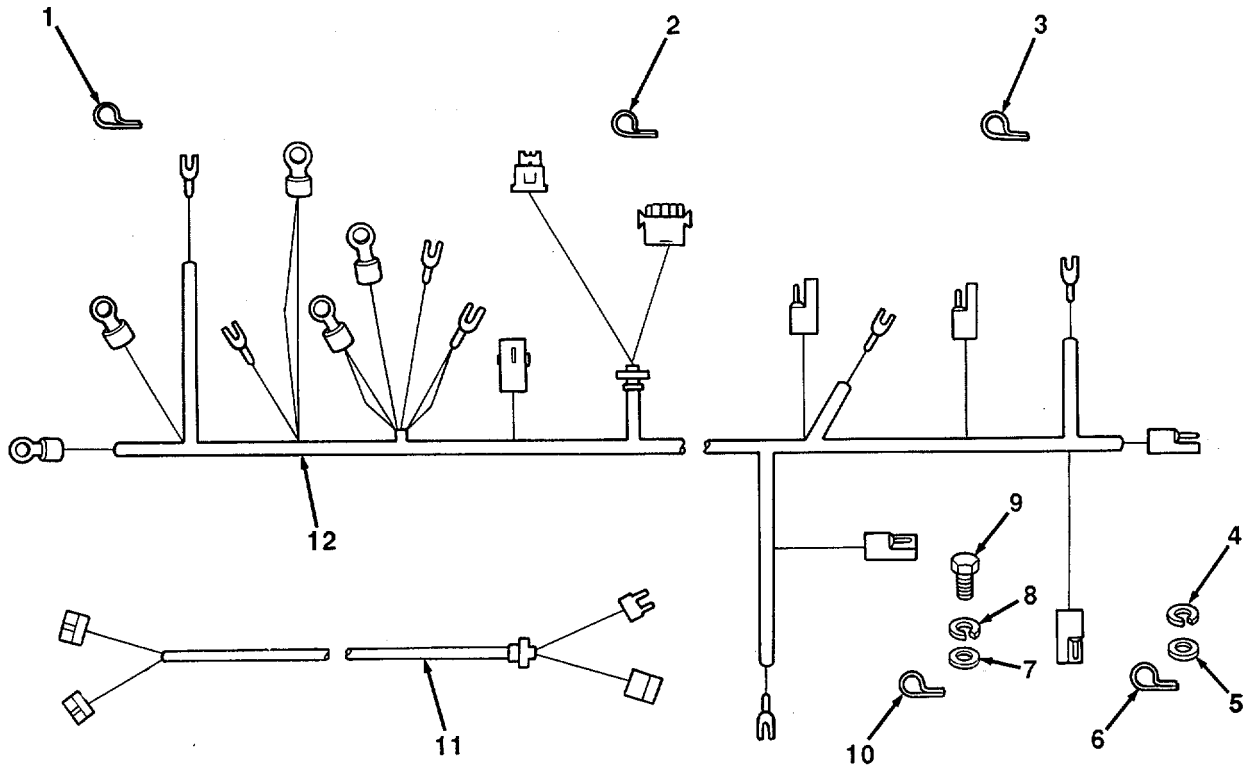

TA507607

FIGURE 59. ENGINE WIRING HARNESS.

SECTION II

TM5-3820-205-24P-2C01

(1) ITEM NO	(2) SMR CODE	(3) CAGEC	(4) PART NUMBER	(5) DESCRIPTION AND USABLE ON CODES(UOC)	(6) QTY
GROUP 0613 HULL OR CHASSIS WIRING HARNESS					
FIG. 59 ENGINE WIRING HARNESS					
1	PFOZZ	15434	108722	CLAMP, LOOP	4
2	PFOZZ	15434	180372	CLAMP, LOOP	1
3	PFOZZ	15434	3002604	CLAMP, LOOP	2
4	PFOZZ	96906	MS35338-48	WASHER, LOCK.....	1
5	PFOZZ	96906	MS27183-17	WASHER, FLAT.....	1
6	PFOZZ	15434	69911-A	CLAMP, LOOP	2
7	PFOZZ	96906	MS27183-14	WASHER, FLAT.....	2
8	PFOZZ	65035	P49866-11	WASHER, LOCK.....	2
*9	PFOZZ	80204	818218H375C735N	SCREW, CAP, HEXAGON H.....	2
10	PFOZZ	15434	68425	CLAMP, LOOP	1
11	PAOZZ	15434	3035127	WIRING HARNESS, BRAN	1
12	PAOZZ	15434	3035120	WIRING HARNESS, BRAN	1

END OF FIGURE

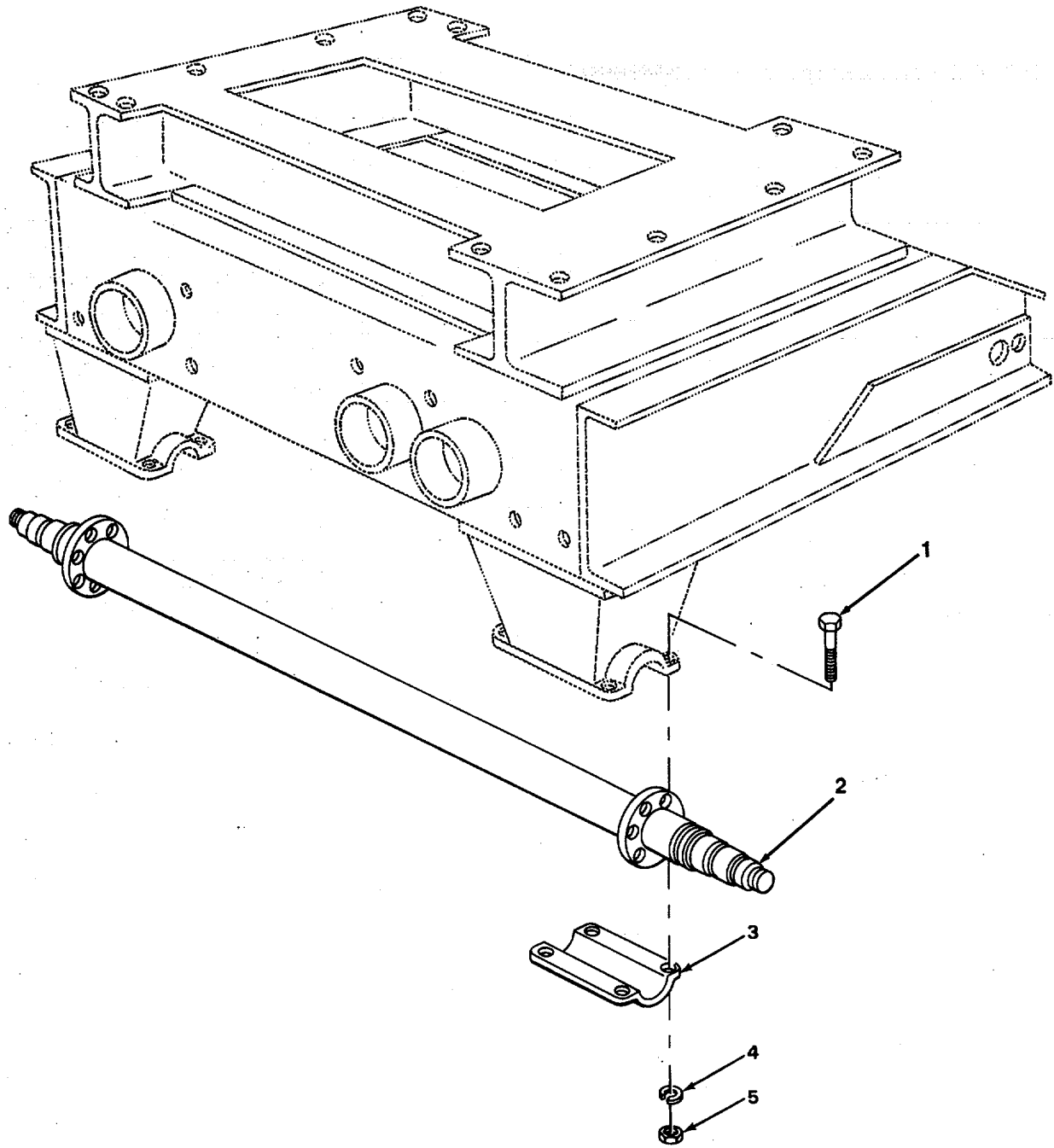

FIGURE 60. DOLLY AXLE ASSEMBLY.

TA507608

SECTION II

TM5-3820-205-24P-2

(1) ITEM NO	(2) SMR CODE	(3) CAGEC	(4) PART NUMBER	(5) DESCRIPTION AND USABLE ON CODES(UOC)	(6) QTY
GROUP 10 FRONT AXLE					
GROUP 1000 FRONT AXLE ASSEMBLY					
FIG, 60 DOLLY AXLE ASSEMBLY					
1	PFFZZ	96906	MS90728-68	SCREW, CAP, HEXAGON H FRONT AXLE..... MOUNTING	8
2	XDFZZ	78500	A3274R460	AXLE ASSEMBLY, DOLLY..... UOC: ARJ, XAC	1
2	XDFZZ	77241	30765	AXLE ASSEMBLY, DOLLY..... UOC: ARK	1
3	PFFZZ	19207	8379822	COVER, ACCESS AXLE MOUNTING	2
4	PFFZZ	96906	MS35338-46	WASHER, LOCK FRONT AXLE MOUNTING.....	8
5	PAFZZ	96906	MS51967-8	NUT, PLAIN, HEXAGON FRONT AXLE	8
MOUNTING					8
END OF FIGURE					

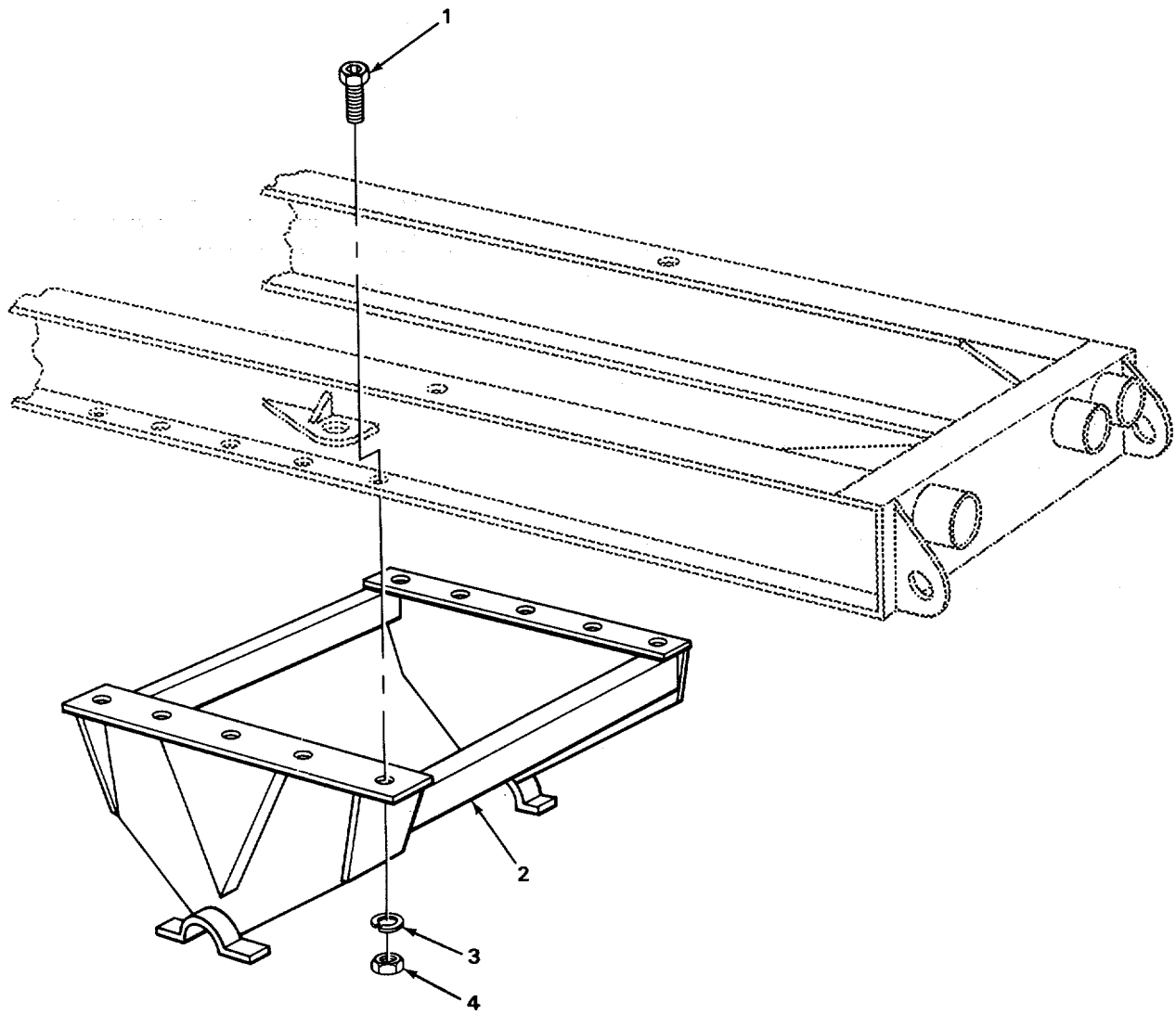

TA507609

FIGURE 61. BOGIE ASSEMBLY.

SECTION II

TM5-3820-205-24P-2

(1) ITEM NO	(2) SMR CODE	(3) CAGEC	(4) PART NUMBER	(5) DESCRIPTION AND USABLE ON CODES(UOC)	(6) QTY
GROUP 11 REAR AXLE					
GROUP 1100 REAR AXLE ASSEMBLY					
FIG. 61 BOGIE ASSEMBLY					
1	PAFZZ	96906	MS16997-191	SCREW, CAP, SOCKET HE BOGIE TO FRAME.	14
2	XDFZZ	23705	MD9007006	BOGIE ASSEMBLY	1
				UOC: ARJ XAC	
2	XDFZZ	77241	51001	BOGIE ASSEMBLY	1
				UOC: ARK	
3	PAFZZ	96906	MS35338-51	WASHER, LOCK BOGIE TO FRAME.....	14
4	PAFZZ	96906	MS35691-57	NUT, PLAIN, HEXAGON BOGIE TO FRAME	14

END OF FIGURE

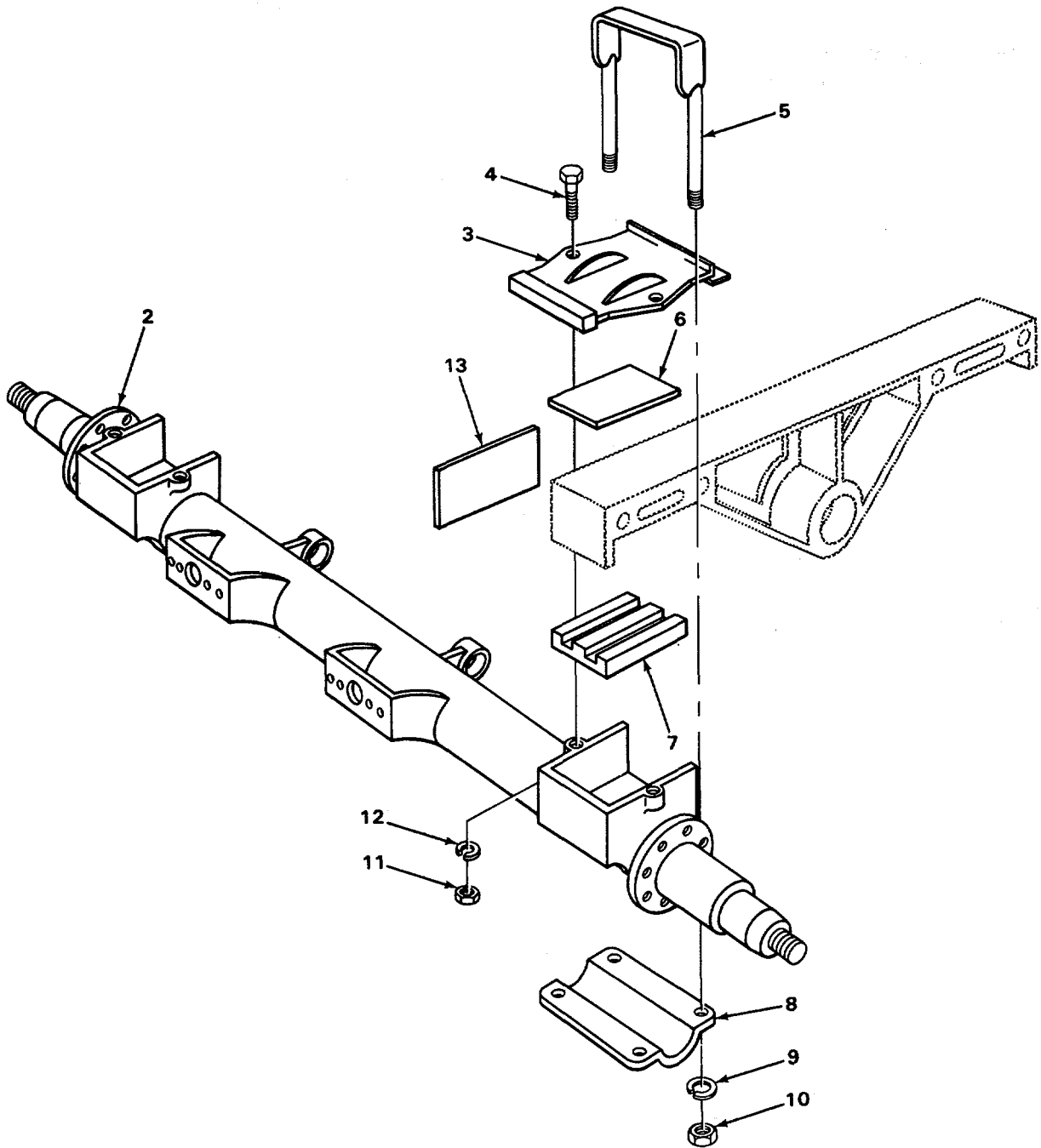

FIGURE 62. TRAILER AXLE ASSEMBLY.

SECTION II

TM5-3820-205-24P-2

(1) ITEM NO	(2) SMR CODE	(3) CAGEC	(4) PART NUMBER	(5) DESCRIPTION AND USABLE ON CODES(UOC)	(6) QTY
GROUP 1100 REAR AXLE ASSEMBLY					
FIG. 62 TRAILER AXLE ASSEMBY					
1	XDFFF	78500	T5200TWX4J	AXLE ASSEMBLY TRAILER	2
2	XDFZZ	78500	C3274R460S	.AXLE ASSEMBLY	1
3	PFFZZ	19207	8379821	COVER, ACCESS	4
4	PAFZZ	96906	MS90727-166	SCREW, CAP, HEXAGON H SHACKLE BOX..... COVER	8
5	PFFZZ	19207	8379660	.BOLT, U AXLE ATTACHING	8
6	PFFZZ	81336	8167-1-5	NONMETALLIC SPECIAL SUPPORT, BEAM	4
7	PFFZZ	L9207	8379656	SHACKLE BOX TOP..... LINING, WALKING BEAM SUPPORT, BEAM	4
8	PFFZZ	19207	8379822	SHACKLE BOX, BOTTOM	4
9	PAFZZ	96906	MS35338-51	COVER, ACCESS AXLE MOUNTING	4
10	PAFZZ	19207	8379659	WASHER, LOCK AXLE ATTACHING	16
11	PFFZZ	96906	MS5L968-20	NUT. PLAIN. HEXAGON AXLE-BOLT..... ATTACHING.....	16
12	PAFZZ	96906	MS35338-50	NUT, PLAIN, HEXAGON SHACKLE BOX..... COVER SCREW	8
13	PFFZZ	19207	8379658	WASHER, LOCK SHACKLE BOX COVER SCREW	8
				RUBBER STRIP SUPPORT, BEAM SHACKLE.... BOX, SIDE	8

END OF FIGURE

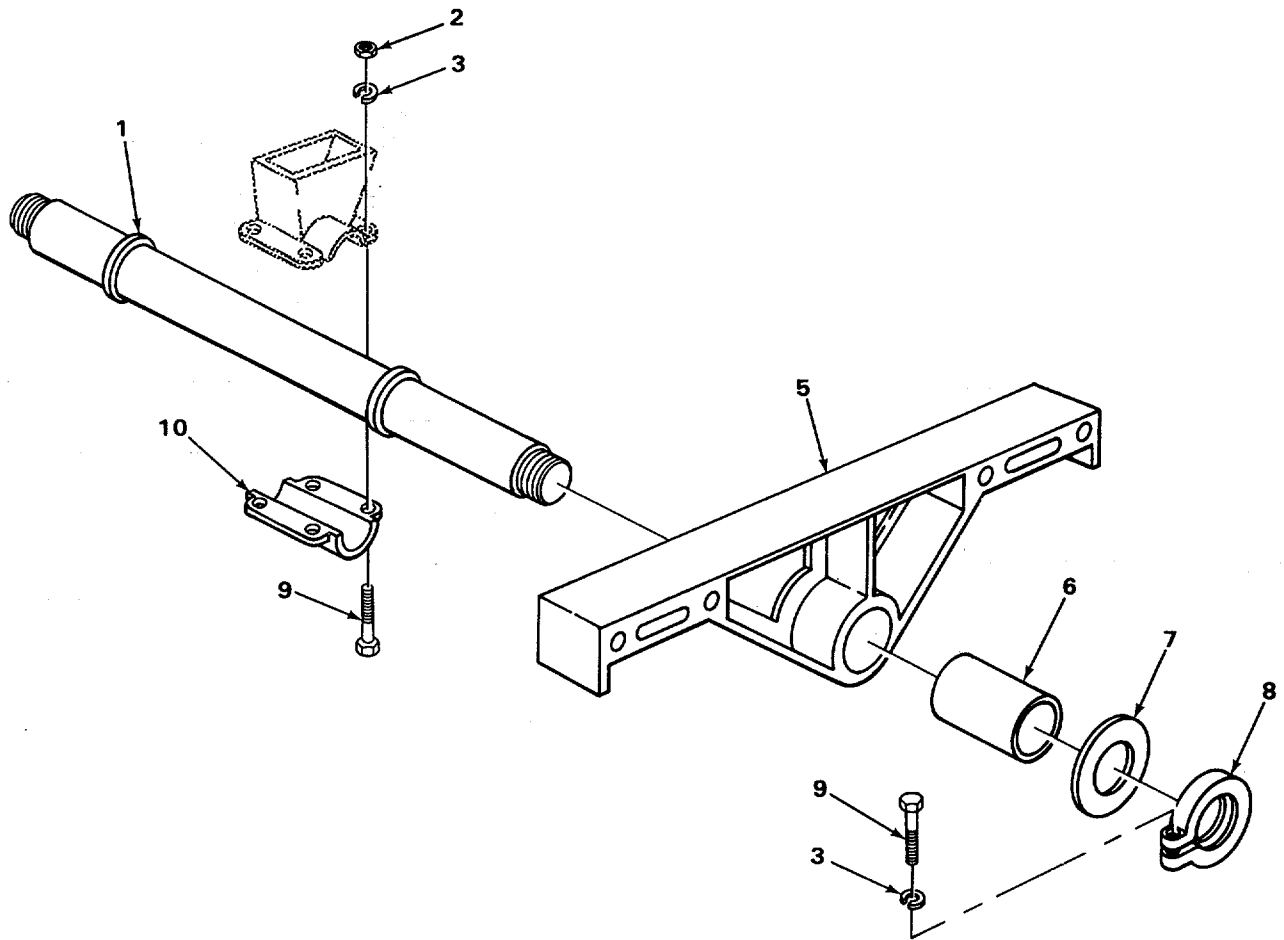
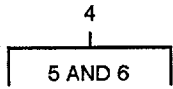

TA507611

FIGURE 63. WALKING BEAM AND TRUNNION SHAFT.

SECTION II

TM5-3820-205-24P-2C01

(1) ITEM NO	(2) SMR CODE	(3) CAGEC	(4) PART NUMBER	(5) DESCRIPTION AND USABLE ON CODES(UOC)	(6) QTY
GROUP 1108 WALKING BEAMS, STUB AXLES AND PARTS					
FIG. 63 WALKING BEAN AND TRUNNION SHAFT					
1	PFHZZ	19207	8336792	AXLE, VEHICULAR, NOND BEAM SUPPORT....	1
2	PFHZZ	96906	MS51968-20	NUT, PLAIN, HEXAGON CAP ATTACHING.....	8
3	PAHZZ	96906	MS35338-50	WASHER, LOCK.....	10
4	XDHHH	19207	8379509	BEAM ASSEMBLY	2
5	PAHZZ	19207	7065923	.BEAM.....	1
6	PAHZZ	19207	837966L	BEARING, SLEEVE.....	1
7	PFHZZ	19207	8379689	WASHER, FLAT RETAINING.....	2
8	PFHZZ	19207	8379662	CLAMP, LOOP WALKING BEAM AND.....	2
9	PFHZZ	96906	MS90727-167	TRUNNION AXLE LOCKING SCREW, CAP, HEXAGON H.....	10
10	PFHZZ	81336	8170-10-5	HOUSING, BEARING UNI PILLOW BLOCK..... TRUNNION SHAFT	2

END OF FIGURE

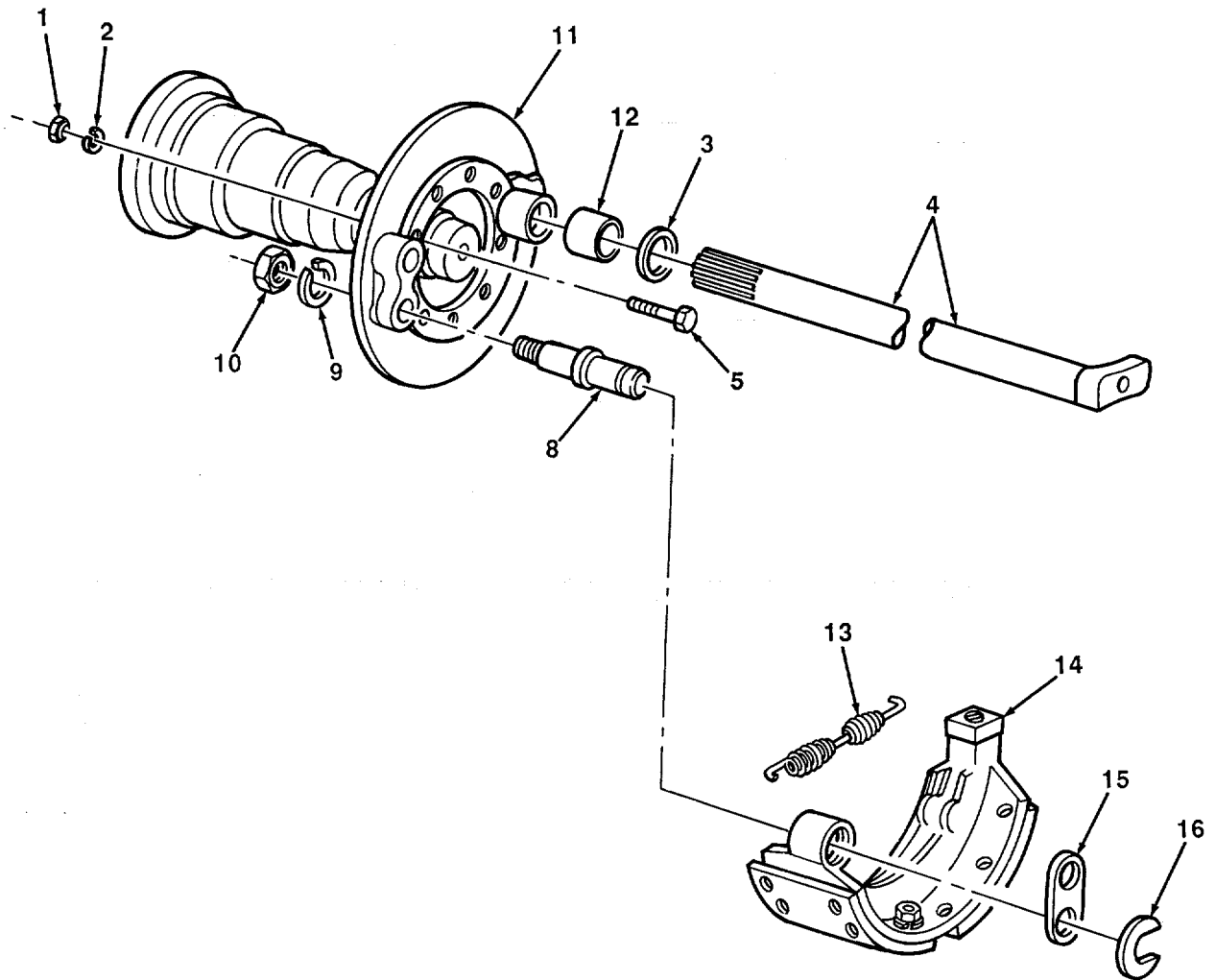
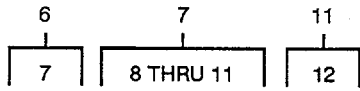

TA507612

FIGURE 64. SERVICE BRAKES.

SECTION II

TM5-3820-205-24P-2C01

(1) ITEM NO	(2) SMR CODE	(3) CAGEC	(4) PART NUMBER	(5) DESCRIPTION AND USABLE ON CODES(UOC)	(6) QTY
GROUP 12 BRAKES					
GROUP 1202 SERVICE BRAKES					
FIG. 64 SERVICE BRAKES					
1	PAOZZ	96906	MS35691-33	NUT, PLAIN, HEXAGON SPIDER TO TRUNNION	32
2	PAOZZ	96906	MS35338-48	WASHER, LOCK SPIDER TO TRUNNION	32
3	PFOZZ	78500	1229K791	WASHER, FLAT	4
4	XDOZZ	78500	2210Y3223	CAMSHAFT, LEFT	2
4	XDOZZ	78500	2210Z3224	CAMSHAFT, RIGHT	2
5	PAOZZ	24617	180178	SCREW, CAP, HEXAGON H SPIDER TO TRUNNION	32
6	XDOOO	78500	T1205-2	BRAKE ASSEMBLY	4
7	XDOOO	78500	A1-3711K219	BUSHING AND ANCHOR	2
8	PFOZZ	78500	1759S19	..BOLT, ECCENTRIC HEAD	2
9	PAOZZ	96906	MS35338-51	..WASHER, LOCK ANCHOR PIN TO SPIDER	2
10	PFOZZ	78500	1727B2	..NUT, PLAIN, HEXAGON ANCHOR PIN TO SPIDER	2
11	XDOOO	78500	A3711K219	..SPIDER ASSEMBLY	1
*12	XBOZZ	78500	1225H218	.BEARING, SLEEVE SPIDER TO CAM	1
*13	XBOZZ	78500	2758X76	SPRING BRAKE SHOE UOC: ARJ, XAC	2
13	PFOZZ	56697	UB2205	SPRING, HELICAL, EXTE UOC: ARK	2
*14	PAOZZ	78500	3722-K-479	BRAKE SHOE	2
15	PFOZZ	78500	1245T98	STRAP, ANCHOR P/N UOC: ARJ, XAC	1
15	PAOZZ	56697	UB-2208	CONNECTING LINK, RIG UOC: ARK	1
16	PAOZZ	78500	1229W231	WASHER, SLOTTED STRAP RETAINING UOC: ARJ, XAC	1
16	PAOZZ	56697	UB2206	RING, RETAINING SHOE UOC: ARK	1

END OF FIGURE

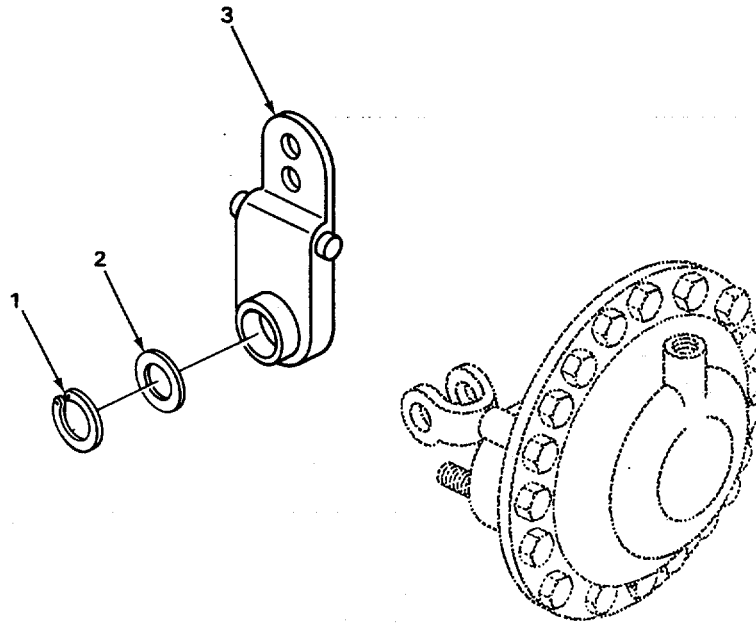

TA507613

FIGURE 65. BRAKE SLACK ADJUSTER.

SECTION II

TM5-3820-205-24P-2C01

(1) ITEM NO	(2) SMR CODE	(3) CAGEC	(4) PART NUMBER	(5) DESCRIPTION AND USABLE ON CODES(UOC)	(6) QTY
				GROUP 1206 BRAKE SLACK ADJUSTER	
				FIG. 65 BRAKE SLACK ADJUSTER	
1	PAOZZ	78500	1229Z1118	RING, RETAINING SLACK-ADJUSTER TO CAMSHAFT	4
* 2	PAOZZ	29930	Q3486	WASHER, FLAT SLACK ADJUSTER SHAFT	4
* 3	PAOZZ	06853	278010	ADJUSTER, SLACK, BRAK.....	4

END OF FIGURE

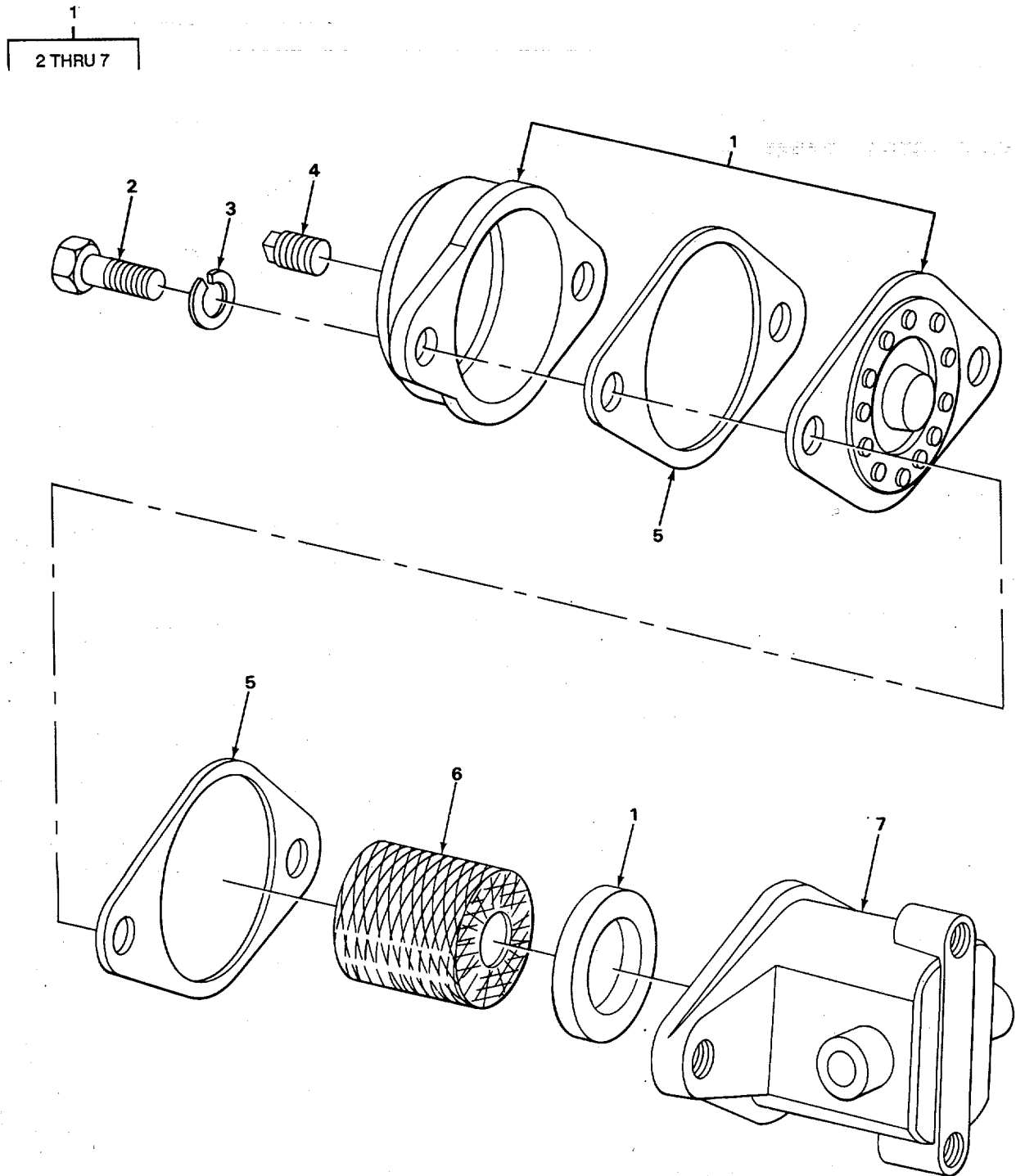

FIGURE 66. AIR FILTER

TA507614

SECTION II

TM5-3820-205-24P-2

(1)	(2)	(3)	(4)	(5)	(6)
ITEM	SMR	CAGEC	PART	DESCRIPTION AND USABLE ON CODES(UOC)	QTY
NO	CODE		NUMBER		

GROUP 1208 AIRBRAKE SYSTEM

F1G. 66 AIR FILTER

1	PFOOO	19207	5590650	FILTER, FLUID PRESSURE.....	2
2	PAOZZ	96906	MS90728-62	SCREW, CAP, HEXAGON H COVER.....	2
				ATTACHING.....	
3	PAOZZ	96906	MS35338-48	.WASHER, LOCK COVER ATTACHING	2
4	PAOZZ	12793	917147	PLUG, PIPE	1
5	PAOZZ	40342	N11079	GASKET.....	2
6	PAOZZ	40342	N11080A	FILTER ELEMENT, FLUI.....	1
7	XDOZZ	40342	N2528	.BODY, FILTER.....	1

END OF FIGURE

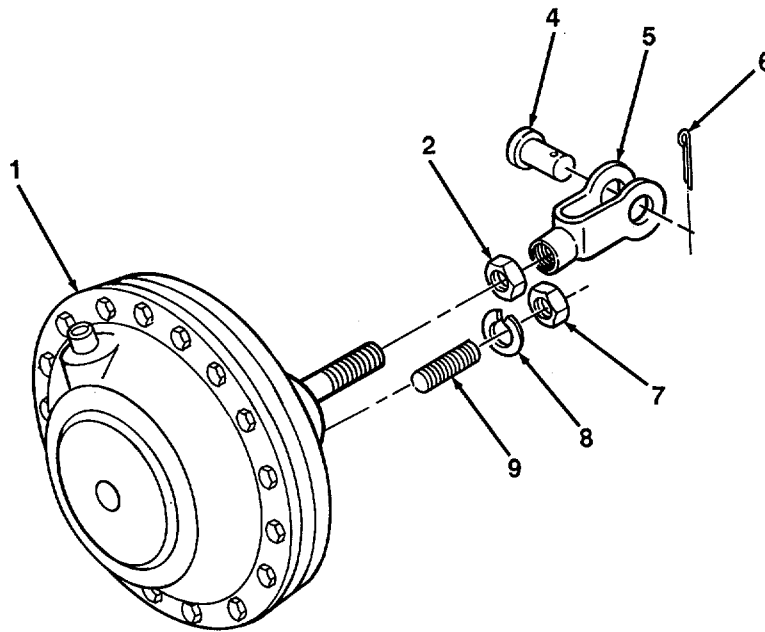
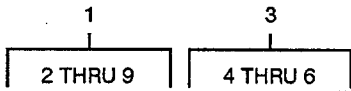

TA507615

FIGURE 67. AIRBRAKE CHAMBER (MODEL 5157).

SECTION II

TM5-3820-205-24P-2

(1) ITEM NO	(2) SMR CODE	(3) CAGEC	(4) PART NUMBER	(5) DESCRIPTION AND USABLE ON CODES(UOC)	(6) QTY
GROUP 1208 AIRBRAKE SYSTEM					
FIG. 67 AIRBRAKE CHAMBER (MODEL 5157)					
1	PAOZZ	23040	89TT2225A	CHAMBER, AIR BRAKE.....	4
				UOC: ARJ	
2	PAFZZ	96906	MS35691-53	.NUT, PLAIN, HEXAGON.....	1
				UOC: ARJ	
3	PFOOO	06853	228790	.CLEVIS, RGD END.....	1
				UOC: ARJ	
4	PFOZZ	06853	202550	PIN, STRAIGHT, HEADED.....	1
				UOC: ARJ	
5	PAOZZ	06853	239149	CLEVIS, ROD END.....	1
				UOC: ARJ	
6	PFOZZ	96906	MS24665-353	..PIN, COTTER MOUNTING PIN LOCK.....	1
				UOC: ARJ	
7	PFFZZ	96906	MS51968-20	.NUT, PLAIN, HEXAGON CHAMBER MOUNTING	2
				UOC: ARJ	
8	PAFZZ	06853	202986	WASHER, LOCK CHAMBER MOUNTING.....	2
				UOC: ARJ	
9	PFFZZ	06853	23J676	STUD, PLAIN.....	2
				UOC: ARJ	

END OF FIGURE

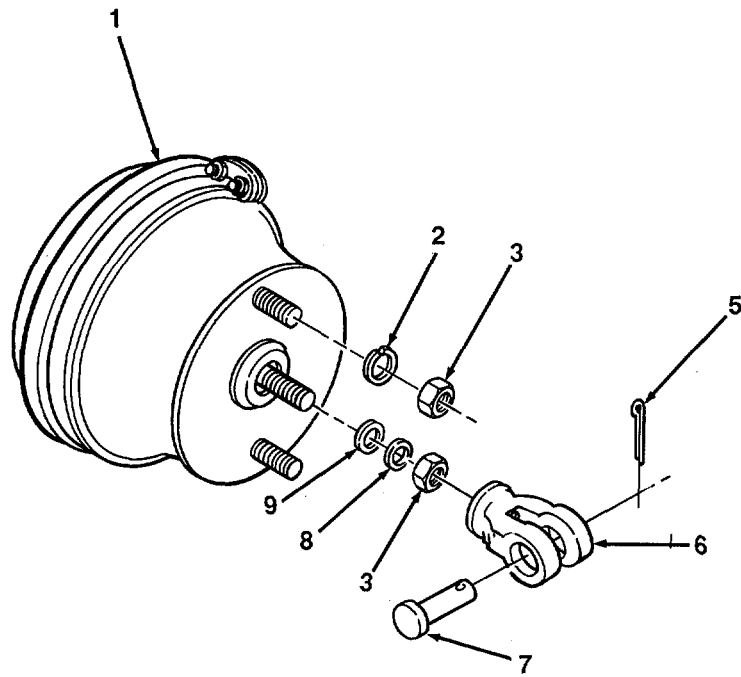
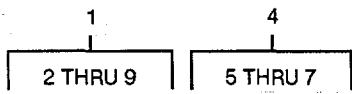

TA507616

FIGURE 68. AIRBRAKE CHAMBER (MODELS 5157A AND 5157B)

SECTION II

TM5-3820-205-24P-2

(1) ITEM NO	(2) SMR CODE	(3) CAGEC	(4) PART NUMBER	(5) DESCRIPTION AND USABLE ON CODES(UOC)	(6) QTY
GROUP 1208 AIRBRAKE SYSTEM					
FIG. 68 AIRBRAKE CHAMBER (MODELS 5157A AND 5157B)					
1	XBOZZ	06853	225941	CHAMBER AND YOKE AS AIR BRAKE	4
				UOC: ARK, XAC	
2	PAFZZ	06853	202896	.WASHER, LOCK CHAMBER MOUNTING.....	2
				UOC: ARK, XAC	
3	PAOZZ	96906	MS35691-53	.NUT, PLAIN, HEXAGON CHAMBER MOUNTING	2
				UOC: ARK, XAC	
4	PAOZZ	06853	216841	.CLEVIS, ROD END ASSEMBLY.....	1
				UOC: ARK, XAC	
5	PFOZZ	96906	MS24665-353	.PIN, COTTER CHAMBER MOUNTING PIN	1
				UOC: ARK, XAC	
6	PAOZZ	36853	239149	..CLEVIS, ROD END	1
				UOC: ARK, XAC	
7	PFOZZ	06853	202550	..PIN, STRAIGHT, HEADED CHAMBER	1
				MOUNTING	
				UOC: ARK, XAC	
8	PAFZZ	06853	235768	.PACKING, PREFORMED PUSH ROD	1
				UOC: ARK, XAC	
9	PFFZZ	06853	225805	..SEAL, PUSH LCD	1
				UOC: ARK, XAC	

END OF FIGURE

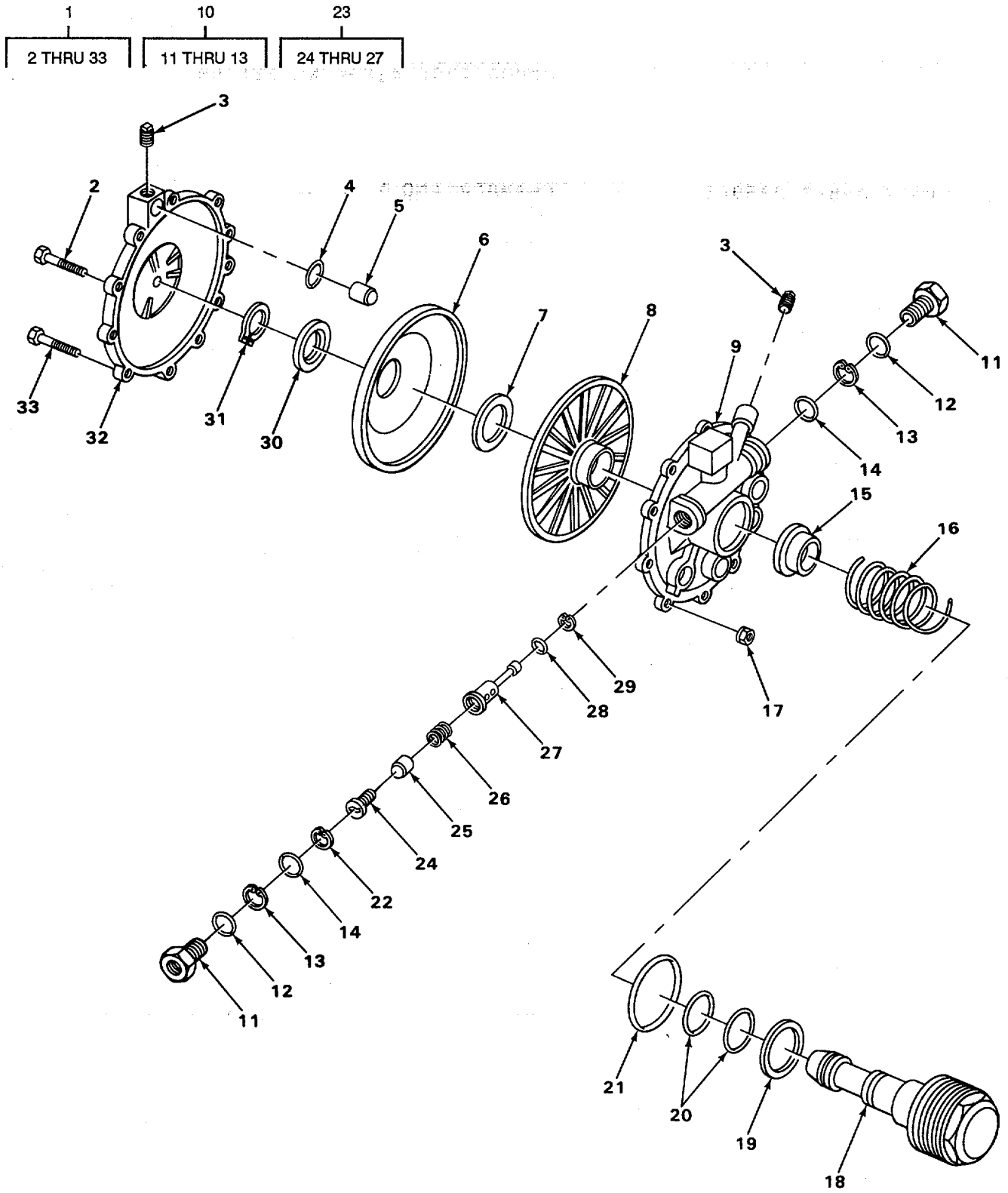

TA507617

FIGURE 69. EMERGENCY RELAY VALVE (MODEL 5157).

SECTION II

TM5-3820-205-24P-2C01

(1) ITEM NO	(2) SMR CODE	(3) CAGEC	(4) PART NUMBER	(5) DESCRIPTION AND USABLE ON CODES(UOC)	(6) QTY
GROUP 1208 AIRBRAKE SYSTEM					
FIG. 69 EMERGENCY RELAY VALVE (MODEL 5157)					
*1	XBOFF	40342	N3714J	VALVE, AIR BRAKE EMERGENCY RELAY..... UOC: ARJ.....	1
2	PAFZZ	96906	MS35190-289	SCREW, MACHINE COVER TO BODY UOC: ARJ.....	3
3	PFFZZ	40342	7-X-106	PLUG, MACHINE THREAD UOC: ARJ.....	2
4	KFFZZ	40342	N11728	.PACKING, PREFORMED PART OF KIT P/N UOC: ARJ.....	2
5	XDFZZ	40342	N14056	.TUBE, BUSHING..... UOC: ARJ.....	1
6	KFFZZ	06721	N20322	.DIAPHRAGM PART OF KIT P/N RN10BC UOC: ARJ.....	1
7	XDFZZ	40342	N14124	.SPACER, DIAPHRAGM UOC: ARJ.....	1
8	XDFZZ	40342	N20332A	PLATE, PRESSURE..... UOC: ARJ.....	1
9	XAFZZ	40342	N3960A	.BODY, VALVE..... UOC: ARJ.....	1
10	XDFFF	40342	100022	.END CAP ASSEMBLY..... UOC: ARJ.....	2
11	XDFZZ	40342	100021	.END CAP UOC: ARJ.....	1
*12	KFFZZ	40342	N10084C	.O, RING PART OF KIT P/N RN10BC UOC: ARJ.....	1
13	XDFZZ	40342	51X202	.RING, SNAP..... UOC: ARJ.....	1
*14	KFFZZ	40342	N11728V	.O, RING PART OF KIT P/N RN10BC UOC: ARJ.....	1
15	KFFZZ	06721	N14053	.DISK, VALVE PART OF KIT P/N RN10BC UOC: ARJ.....	1
16	KFFZZ	06721	N14058	.SPRING, VALVE PART OF KIT P/N RN10BC..... UOC: ARJ.....	1
17	XDFZZ	06721	6W11428	.NUT COVER TO BODY SCREW UOC: ARJ.....	10
18	XAFZZ	40342	N14029A	GUIDE POST UOC: ARJ.....	1
19	KFFZZ	06721	N12571B	.BLOCK VEE PART OF KIT P/N RN10BC..... UOC: ARJ.....	1
20	KFFZZ	40342	N1172088J	O, RING PART OF KIT P/N RN10BC UOC: ARJ.....	2
21	KFFZZ	40342	N11728BK	.PACKING, PREFORMED PART OF KIT P/N RN10BC UOC: ARJ.....	1
22	KFFZZ	40342	51X26	.RING, SNAP PART OF KIT P/N RN10BC UOC: ARJ.....	1
*23	XBFFF	40342	100036	.PISTON ASSEMBLY.....	1

SECTION II

TM5-3820-205-24P-2

(1) ITEM NO	(2) SMR CODE	(3) CAGEC	(4) PART NUMBER	(5) DESCRIPTION AND USABLE ON CODES(UOC)	(6) QTY
24	XAFZZ	40342	100037	UOC:ARJ..... ..VALVE SEAT	1
25	KFFZZ	40342	100040	UOC: ARJ..... ..VALVE ASSEMBLY PART OF KIT P/N	1
26	KFFZZ	40342	C13649A	RN10BC	
27	XDFZZ	40342	100035	UOC: ARJ..... ..SPRING PART OF KIT P/N RN10BC	1
28	KFFZZ	40342	N11728BR	UOC: ARJ..... .PISTON.....	1
29	KFFZZ	40342	N11728BZ	UOC. ARJ..... .PACKING, PREFORMED PART OF KIT P/N	1
30	XDFZZ	40342	N14023A	RN10BC UOC: ARJ..... .O, RING PART OF KIT P/N RN10BC	2
31	PAFZZ	96906	MS16624-1100	UOC: ARJ .PLATE, DIAPHRAGM.....	1
32	XDFZZ	40342	N20326A	UOC: ARJ .RING, RETAINING PART OF KIT PIN	1
33	PFFZZ	96906	MS90727-8	RN10BC UOC: ARJ..... .COVER, VALVE	1
				UOC: ARJ	
				.SCREW, CAP, HEXAGON H COVER TO BODY.	10
				UOC: ARJ	

END OF FIGURE

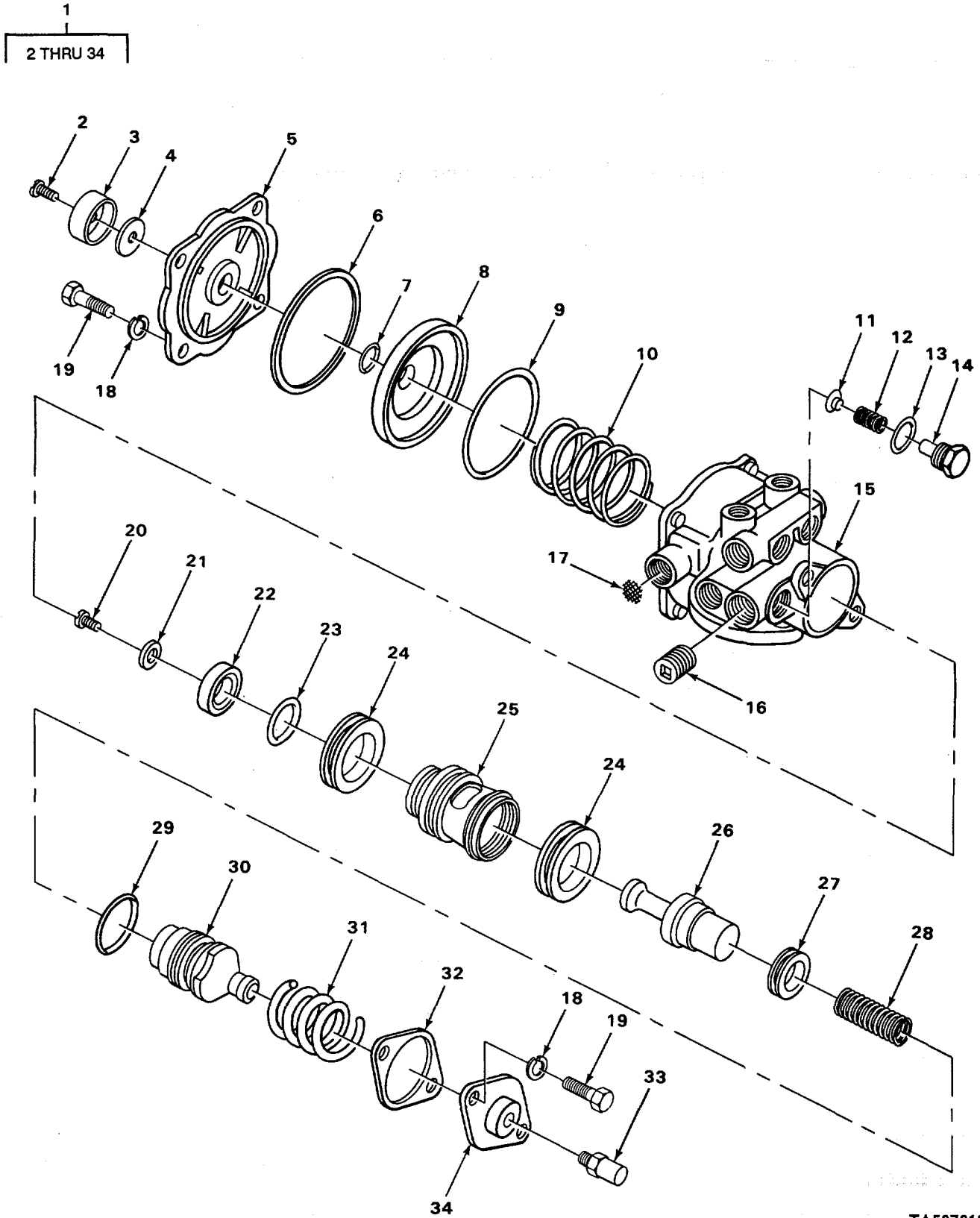

TA507618

FIGURE 70. EMERGENCY RELAY VALVE (MODELS 5157A AND 5157B).

SECTION II

TM5-3820-205-24P-2C01

(1) ITEM NO	(2) SMR CODE	(3) CAGEC	(4) PART NUMBER	(5) DESCRIPTION AND USABLE ON CODES(UOC)	(6) QTY
GROUP 1208 AIRBRAKE SYSTEM					
FIG. 70 EMERGENCY RELAY VALVE (MODELS 5157A AND 5157B)					
1	PAOFF	96906	MS53004-2	PARTS KIT, RELAY VAL.....	1
				UOC: ARK, XAC.....	
2	XDFZZ	06853	239876	.SCREW, MACHINE.....	1
				UOC: ARK, XAC.....	
3	XDFZZ	06853	7304-03	.COVER	1
				UOC: ARK, XAC.....	
4	XDFZZ	06853	7304-08	.DIAPHRAGM.....	1
				UOC: ARK, XAC.....	
5	XDFZZ	06853	7304-02	.PLATE, COVER.....	1
				UOC: ARK, XAC.....	
6	PAFZZ	06853	238844	PACKING, PREFORMED COVER	1
				UOC: ARK, XAC.....	
7	PAFZZ	06853	239136	PACKING, PREFORMED.....	1
				UOC: ARK, XAC.....	
8	PFFZZ	35311	TH3881	.PISTON, VALVE.....	1
				UOC: ARK, XAC	
9	PFFZZ	06853	238842	.GASKET PART OF KIT P/N 7004-08	1
				UOC: ARK, XAC	
10	KFFZZ	06853	238835	SPRING, PISTON PART OF KIT P/N 7004-	1
				08	
				UOC: ARK, XAC.....	
11	PAFZZ	06853	238837	.BALL, CHECK VALVE CIIC(-) PART OF	1
				KIT P/N 7004-08.	
				UOC: ARK, XAC.....	
12	PFFZZ	06853	238838	.SPRING, CHECK VALVE PART OF KIT P/N	1
				7004-08	
				UOC: ARK, XAC	
13	PAFZZ	06853	240211	.PACKING, PREFORMED PART OF KIT P/N	1
				7004-08	
				UOC: ARK, XAC.....	
14	KFFZZ	06853	239755	.SCREW PART OF KIT P/N 7004-08	1
				UOC: ARK, XAC.....	
15	XDFZZ	06853	239650	.BODY	1
				UOC: ARK, XAC.....	
16	PAFZZ	81343	8 130109AB	PLUG, PIPE BODY PART OF KIT P/N.....	2
				7004-08	
				UOC: ARK, XAC.....	
17	PAFZZ	06853	239139	STRAINER ELEMENT, SE VALVE.....	2
				UOC: ARK, XAC.....	
18	PAFZZ	06853	237648	.WASHER, LOCK PART OF KIT P/N 7004-08.....	6
19	PAFZZ	80064	2585163-32	.BOLT, SELF-LOCKING HEAD PART OF KIT.....	6
				P/N 7004-08	
				UOC: ARK, XAC.....	
20	PAFZZ	03533	239376	SCREW, MACHINE PART OF KIT P/N 7004-	1
				UOC: ARK, XAC.....	
21	PAFZZ	06853	239689	WASHER, FLAT PART OF KIT P/N 7004-08.....	1

SECTION II

TM5-3820-205-24P-2C01

(1) ITEM NO	(2) SMR CODE	(3) CAGEC	(4) PART NUMBER	(5) DESCRIPTION AND USABLE ON CODES(UOC)	(6) QTY
22	PAFZZ	06853	222797	UOC: ARK, XAC..... BREATHER PART OF KIT P/N 7004-08.....	1
*23	PAFZZ	06853	214745	UOC: ARK XAC..... .PACKING, PREFORMED	1
24	PAFZZ	06853	240212	UOC: ARK, XAC..... PACKING, PREFORMED PART OF KIT P/N 7004-089	2
25	PAFZZ	06853	239269	UOC: ARK, XAC..... VALVE, RELAY, AIR PRE PART OF KIT P/N..... 7004-08	1
26	PAFZZ	06853	239267	UOC: ARK, XAC..... .VALVE ASSEMBLY INLE INLET PART OF KIT P/N 7004-08.	1
27	PAFZZ	06853	238831	UOC: ARK, XAC .PACKING, PREFORMED PART OF KIT P/N 7004-08	1
28	KFFZZ	06853	239214	UOC: ARK, XAC..... .SPRING, VALVE PART OF KIT P/N 7004-..... 08	1
29	PAFZZ	06853	238564	.PACKING, PREFORMED PART OF KIT P/N 7004-08	1
30	PAFZZ	06853	240210	UOC: ARK, XAC..... .PISTON, LINEAR ACTUA PART OF KIT P/N 7004-08	1
31	PAFZZ	06853	238840	UOC: ARK, XAC..... .SPRING, HELICAL, COMP RETURN PART OF.. KIT P/N 7004-08	1
32	PFFZZ	97907	9032814	UOC: ARK, XAC..... .GASKET PART OF KIT P/N 7004-08	1
*33	PAFZZ	92392	182483	UOC: ARK, XAC..... .NUT, PISTON CAP PART OF KIT P/N 7004 -08	1
34	KFFZZ	06853	7304-09	UOC: ARK, XAC..... .COVER, EXHAUST PART OF KIT P/N 7004-..... 08	1

END OF FIGURE

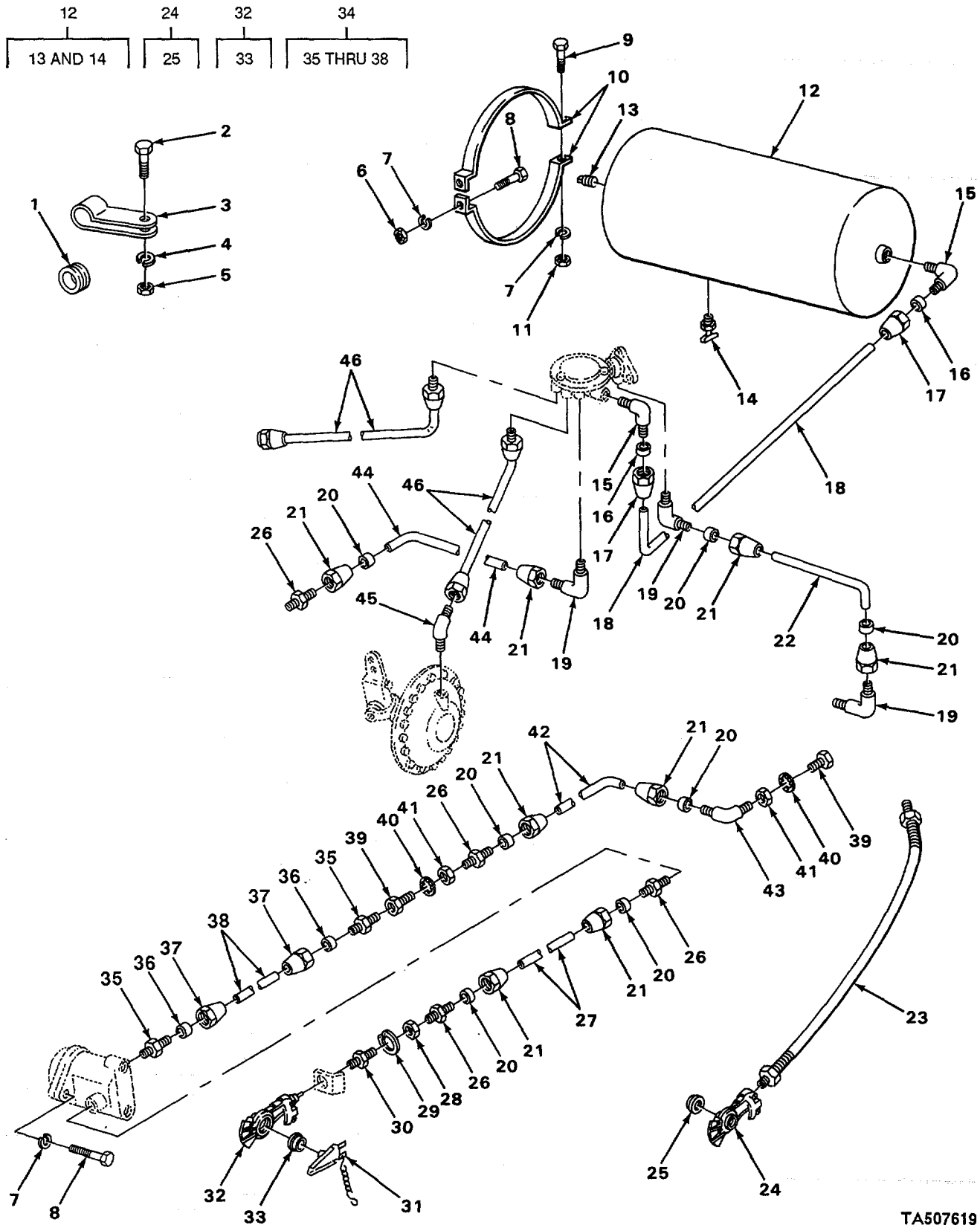

TA507619

FIGURE 71. AIRBRAKE LINES, TANK AND RELATED PARTS.

SECTION II

TM5-3820-205-24P-2C01

(1) ITEM NO	(2) SMR CODE	(3) CAGEC	(4) PART NUMBER	(5) DESCRIPTION AND USABLE ON CODES(UOC)	(6) QTY
GROUP 1208 AIRBRAKE SYSTEM					
FIG. 71 AIRBRAKE LINES, TANK AND RELATED PARTS					
1	PFOZZ	96906	MS35489-110	GROMMET, NONMETALLIC AIR BRAKE LINES .	4
1	PFOZZ	96906	MS35489-98	GROMMET, NONMETALLIC AIR BRAKE LINES .	2
1	XDOZZ	14370	5042	GROMMET, AIR BRAKE LINES	4
* 2	PFOZZ	80204	B18218H025C113N	SCREW, CAP, HEXAGON H CLAMP ATTACHING	10
3	PAOZZ	96906	MS21333-36	CLAMP, LOOP TUBE FASTENING	10
4	PFOZZ	24617	187241	WASHER, LOCK CLAMP ATTACHING	10
5	PAOZZ	96906	MS35691-1	NUT, PLAIN, HEXAGON CLAMP ATTACHING	10
6	PAOZZ	96906	MS51967-8	NUT, PLAIN, HEXAGON EMERGENCY RELAY ..	6
VALVE AND AIR TANK MOUNTING					
*7	XBOZZ	08288	MSS5310-61	WASHER	8
*8	PAOZZ	80204	B1821BH038C125N	SCREW, CAP, HEXAGON H AIR TANK, AND	6
EMERGENCY RELAY VALVE MOUNTING					
9	PAOZZ	21450	222916	SCREW, CAP, HEXAGON H CLAMP TO CLAMP	2
10	PAOZZ	19207	8336722	STRAP, RETAINING AIR	4
11	PAOZZ	96906	MS51968-8	NUT, PLAIN, HEXAGON CLAMP TO CLAMP	2
12	XDOZZ	77241	FR25193	TANK ASSEMBLY, AIR	1
13	PAOZZ	96906	MS20913-35	PLUG AIR TANK	1
*14	XBOZZ	23705	103647	.COCK, DRAIN AIR TANK	1
15	PAOZZ	81343	8-6 120202BA	ELBOW, PIPE TO TUBE	2
16	PAOZZ	18163	S260	SLEEVE, COMPRESSION	2
*17	XBOZZ	30327	61F1-2	NUT,	2
18	MOOZZ	19207	2775529-4	TUBE, COPPER MANUFACTURE FROM P/N	1
WWT775					
*19	PAOZZ	81793	205102	ELBOW, PIPE TO TUBE	3
*20	PAOZZ	10988	222-654	SLEEVE, COMPRESSION	8
21	PAOZZ	96906	MS39176-5	NUT, TUBE COUPLING	8
22	MOOZZ	19207	2775527-15	TUBE, METALLIC MANUFACTURE FROM P/N ..	1
ASTMB280-80					
23	PAOZZ	16662	A028139	HOSE ASSEMBLY, NONME SERVICE	1
23	PAOZZ	14109	MD9007000R48	HOSE ASSEMBLY, NONME SERVICE	1
24	PAOOO	96906	MS35746-1	COUPLING HALF, QUICK EMERGENCY	1
25	PFOZZ	16662	AC3344	.PACKING, PREFORMED COUPLING	1
26	PAOZZ	79146	HO-168-6X4	ADAPTER, STRAIGHT, P1.	5
27	MOOZZ	19207	2775527-8	TUBE, METALLIC MANUFACTURE FROM P/N ...	1
ASTMB280-80					
28	PFOZZ	96906	MS35691-77	NUT, PLAIN, HEXAGON AIR LINE THROUGH	1
FRAME					
29	PFOZZ	96906	MS35333-49	WASHER, LOCK AIR LINE THROUGH FRAME ..	1
*30	PAOZZ	40342	8330281	NIPPLE, PIPE LINE THROUGH FRAME	1
31	PAOZZ	19207	7338409	DUMMY COUPLING, AUTO AIR BRAKE HOSE . .	1
32	PFOOO	96906	MS35746-1	COUPLING HALF, QUICK SERVICE	1
33	PFOZZ	16662	AC3344	.PACKING, PREFORMED COUPLING	1
34	AOOOO	19207	2775527-1	LINE ASSEMBLY AIR BRAKE SYSTEM, AIR	2
FILTER TO RELAY VALVE					
35	PAOZZ	79146	HO-168-6X4	.ADAPTER, STRAIGHT, PI	2
* 36	PAOZZ	10988	222-654	SLEEVE, COMPRESSION	2
37	PAOZZ	96906	MS39176-5	.NUT, TUBE COUPLING	2

SECTION II

TM5-3820-205-24P-2

(1) ITEM NO	(2) SMR CODE	(3) CAGEC	(4) PART NUMBER	(5) DESCRIPTION AND USABLE ON CODES(UOC)	(6) QTY
38	MOOZZ	19207	2775527-3	.TUBE, METALLIC MANUFACTURE FROM P/ ... N ASTMB280-80.....	2
39	PFOZZ	18876	8017148	BOLT, INTERNALLY REL AIR LINES..... THROUGH FRAME, SPECIAL	4
40	PAOZZ	96906	MS35333-47	WASHER, LOCK TERMINAL	4
41	PAOZZ	96906	MS35691-61	NUT, PLAIN, HEXAGON TERMINAL	4
42	MOOZZ	19207	2775527-2	TUBE, METALLIC MANUFACTURE FROM P/N.. ASTMB280-80	2
43	PAOZZ	30327	69F3-8X3-8	ELBOW, PIPE TO TUBE.....	2
44	MOOZZ	19207	2775527-4	TUBE, METALLIC MANUFACTURE FROM P/N.. ASTMB280-80.....	1
45	PAOZZ	24617	144112	ELBOW, PIPE AIR	2
46	PAOZZ	40342	N134630	HOSE ASSEMBLY, NONME CHAMBER TO..... RELAY VALVE	2

END OF FIGURE

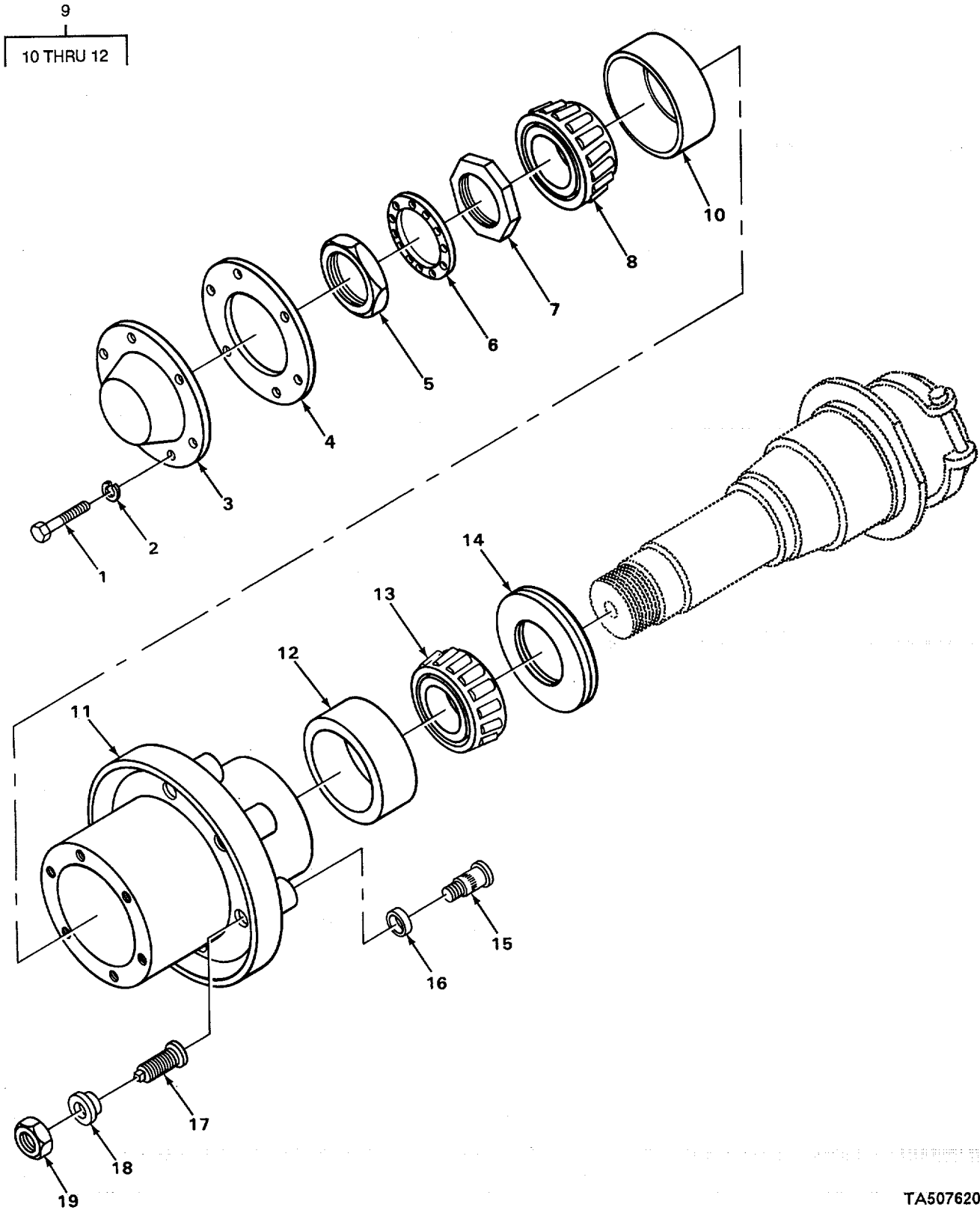
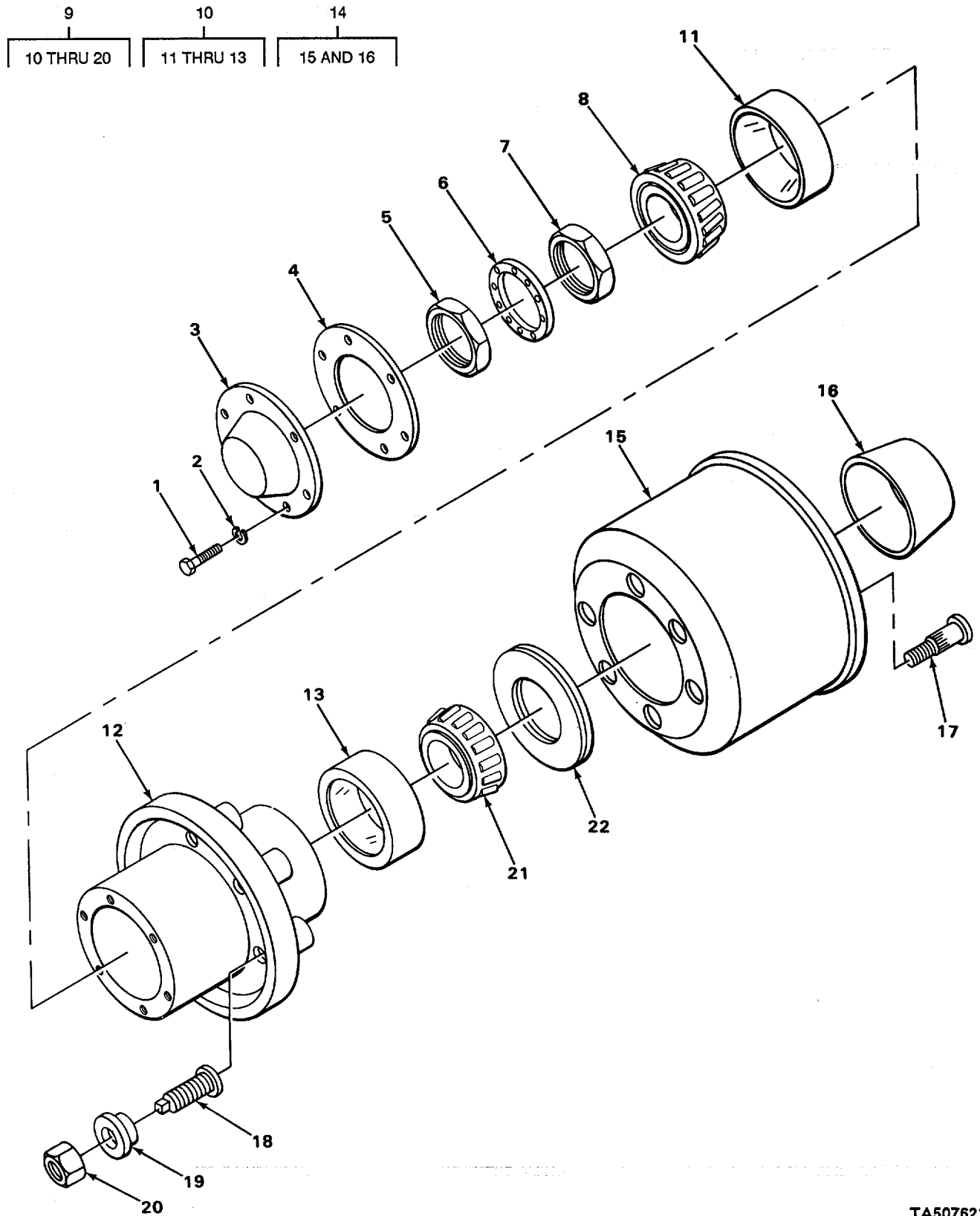

FIGURE 72. FRONT HUBS AND BEARINGS (MODELS 5157 AND 5157A).

(1)(2) ITEM NO	(3) SMR CODE	(4) CAGEC	(5) PART NUMBER	(6) DESCRIPTION AND USABLE ON CODES(UOC)	QTY
GROUP 13 WHEELS AND TRACKS					
GROUP 1311 WHEEL ASSEMBLY					
FIG. 72 FRONT HUBS AND BEARINGS (MODELS 5157 AND 5157A)					
1	PAOZZ	96906	MS90725-5	SCREW, CAP, HEXAGON H CAP ATTACHING.....	36
				UOC:ARJ, XAC	
2	PFOZZ	24617	187241	WASHER, LOCK CAP ATTACHING	36
				UOC:ARJ, XAC	
3	PFOZZ	78500	3262Q95	COVER, ACCESS FRONT AND REAR HUB.....	6
				UOC:ARJ, XAC	
4	PAOZZ	78500	2208S409	GASKET HUB CAP	6
				UOC:ARJ, XAC	
5	XDOZZ	78500	73564	NUT ADJUSTING NUT LOCKING, HUB.....	6
				BEARINGS.....	
				UOC: ARJ, XAC	
6	PAOZZ	62707	M10HN100	WASHER, KEYWAY ADJUSTING NUT	6
				UOC: ARJ, XAC	
7	PFOZZ	78500	1227C549	NUT INNER WHEEL BEA HUB BEARING	6
				UOC: ARJ, XAC	
8	PAOZZ	60038	643	CONE AND ROLLERS, TA DOLLY AND.....	6
				TRAILER HUBS, INNER.....	
				UOC:ARJ, XAC	
* 9	XDOOO	97286	A333Y1299	HUB ASSEMBLY, WHEEL FRONT AXLE	1
				UOC:ARJ, XAC	
10	PAOZZ	60038	633	.CUP, TAPERED ROLLER HUB, OUTER,	1
				FRONT AXLE.....	
				UOC:ARJ, XAC	
11	XAOZZ	97286	333Y1299	.HUB FRONT AXLE.....	1
				UOC: ARJ, XAC	
12	PAOZZ	60038	742	.CUP, TAPERED ROLLER HUB, INNER,	1
				FRONT AXLE.....	
				UOC: ARJ, XAC	
13	PAOZZ	60038	749	CONE AND ROLLERS, TA DOLLY AND.....	6
				TRAILER HUBS, INNER.....	
				UOC:ARJ, XAC	
*14	XBOZZ	77241	RS25080A	SEAL, PLAIN, ENCASED REAR.....	6
				UOC:ARJ, XAC	
15	PFOZZ	78500	20X86Z	BOLT, RIBBED SHOULDE WHEEL	6
				ATTACHING, DOLLY, RH	6
				UOC:ARJ, XAC	
15	PFOZZ	78500	20X863	BOLT, RIBBED SHOULDE WHEEL	6
				ATTACHING, DOLLY, LH.....	
				UOC: ARJ, XAC	
15	XDOZZ	77241	22334	BOLT.....	12
				UOC: ARJ, XAC	
16	XDOZZ	78500	1199X2078	SPACER, STUD FRONT WHEEL	12
				UOC: ARJ, XAC	
17	PFOZZ	09386	49415	NUT, CAP, DUAL WHEEL LH, DOLLY.....	6
				UOC: ARJ, XAC	

(1) ITEM NO	(2) SMR CODE	(3) CAGEC	(4) PART NUMBER	(5) DESCRIPTION AND USABLE ON CODES(UOC)	(6) QTY
17	PFOZZ	09386	49414	NUT, CAP, DUAL WHEEL RH, DOLLY CAP..... UOC:ARJ, XAC	6'
17	XDOZZ	77241	22335	NUT12..... UOC:ARJ, XAC	12
18	PFOZZ	09386	71551	WASHER, SHOULDERED A WHEEL DOLLY..... UOC:ARJ, XAC	12
19	PFOZZ	09386	49416	NUT, PLAIN, HEXAGON RH, DOLLY..... UOC:ARJ, XAC	6
19	PFOZZ	09386	49417	NUT, PLAIN, HEXAGON LH, DOLLY UOC:ARJ, XAC	6

END OF FIGURE



TA507621

FIGURE 73. REAR HUB AND DRUM ASSEMBLY (MODELS 5157 AND 5157A).

(1) ITEM NO	(2) SMR CODE	(3) CAGEC	(4) PART NUMBER	(5) DESCRIPTION AND USABLE ON CODES(UOC)	(6) QTY
GROUP 1311 WHEEL ASSEMBLY					
FIG. 73 REAR HUB AND DRUM ASSEMBLY (MODELS 5157 AND 5157A)					
1	PAOZZ	96906	MS90725-5	SCREW, CAP, HEXAGON H CAP ATTACHING UOC: ARJ, XAC	24
2	PAOZZ	24617	187241	WASHER, LOCK CAP ATTACHING UOC: ARJ, XAC	24
3	PAOZZ	78500	3262Q95	COVER, ACCESS HUB REAR..... UOC:ARJ, XAC	4
4	PAOZZ	78500	2208S409	GASKET HUBCAP..... UOC: ARJ, XAC	4
5	PAOZZ	78500	T3564	NUT, PLAIN, OCTAGON ADJUSTING NUT LOCKING, HUB BEARING	4
6	PAOZZ	62707	M10HN100	WASHER, KEY ADJUSTING NUT UOC: ARJ, XAC	4
7	PAOZZ	78500	1227C549	NUT INNER WHEEL BEA HUB..... UOC:ARJ, XAC	4
8	PAOZZ	60038	643	CONE AND ROLLERS, TA ROLLER..... BEARINGS# TRAILER HUBS, OUTER..... UOC: ARJ, XAC	4
* 9	XBOOO	77241	RS35020B	HUB DRUM ASSEMBLY REAR AXLE, LH COMPONENTS SAME AS P/N RS35020A, EXCEPT WHERE INDIVIDUAL COMPONENTS ARE ANNOTATED	2
* 9	XBOOO	77241	R535020A	HUB DRUM ASSEMBLY REAR AXLE, RH..... UOC:ARJ, XAC	2
10	XDOOO	97286	A333Y1299	.HUB ASSEMBLY, WHEEL REAR AXLE..... UOC:ARJ, XAC	1
11	PAOZZ	60038	633	..CUP, TAPERED ROLLER HUB, OUTER..... UOC: ARJ, XAC	1
12	XAOZZ	97286	333Y1299	..HUB REAR AXLE..... UOC:ARJ, XAC	1
*13	PAOZZ	26385	742	..CUP, TAPERED ROLLER HUB INNER..... UOC: ARJ, XAC	1
14	XDOZZ	78500	A3219K2715	.BRAKE DRUM REAR AXLE..... UOC: ARJ, XAC	1
15	PFOFF	97286	3219K2715	..DRUM REAR AXLE	1
16	PFOZZ	78500	3286U21	..DEFLECTOR, DIRT ANO REAR AXLE	1
17	PFOZZ	78500	20X862	.BOLT, RIBBED SHOULDE HUB WHEEL..... ATTACHING, RH, USED ON HUB DRUM ASSEMBLY P/N RS35020A ONLY..... UOC:ARJ, XAC	6
17	PFOZZ	78500	20X863	.BOLT, RIBBED SHOULDE HUB WHEEL..... ATTACHING, LH, USED ON HUB DRUM ASSEMBLY P/N RS35020B ONLY..... UOC: ARJ, XAC	6

(1) ITEM NO	(2) SMR CODE	(3) CAGEC	(4) PART NUMBER	(5) DESCRIPTION AND USABLE ON CODES(UOC)	(6) QTY
18	PFOZZ	09386	49414	.NUT, CAP, DUAL WHEEL RH, USED ON HUB DRUM ASSEMBLY P/N RS35020A ONLY UOC:ARJ, XAC	6
18	XDOZZ	09386	49445	.NUT, CAP LH, USED CN HUB DRUM..... ASSEMBLY P/N RS35020B ONLY..... UOC:ARJ, XAC	6
19	PFOZZ	09386	71551	.WASHER, SHOULDERED A WHEEL..... UOC:ARJ, XAC	6
20	PFOZZ	09386	49416	.NUT, PLAIN, HEXAGON RH, USED ON HUB..... DRUM ASSEMBLY P/N RS35020A ONLY. UOC:ARJ, XAC	6
20	PFOZZ	09386	49417	.NUT, PLAIN, HEXAGON LH, USED ON HUB DRUM ASSEMBLY P/N RS35020B .ONLY UOC:ARJ, XAC	6
21	PAOZZ	60038	749	CONE AND ROLLER, TA ROLLER BEARING, TRAILER HUBS, INNER..... UOC :ARJ, XAC	4
22	PAOZZ	78500	5X482	WASHER, FLAT REAR HUB..... UOC :ARJ, XAC	4

END OF FIGURE

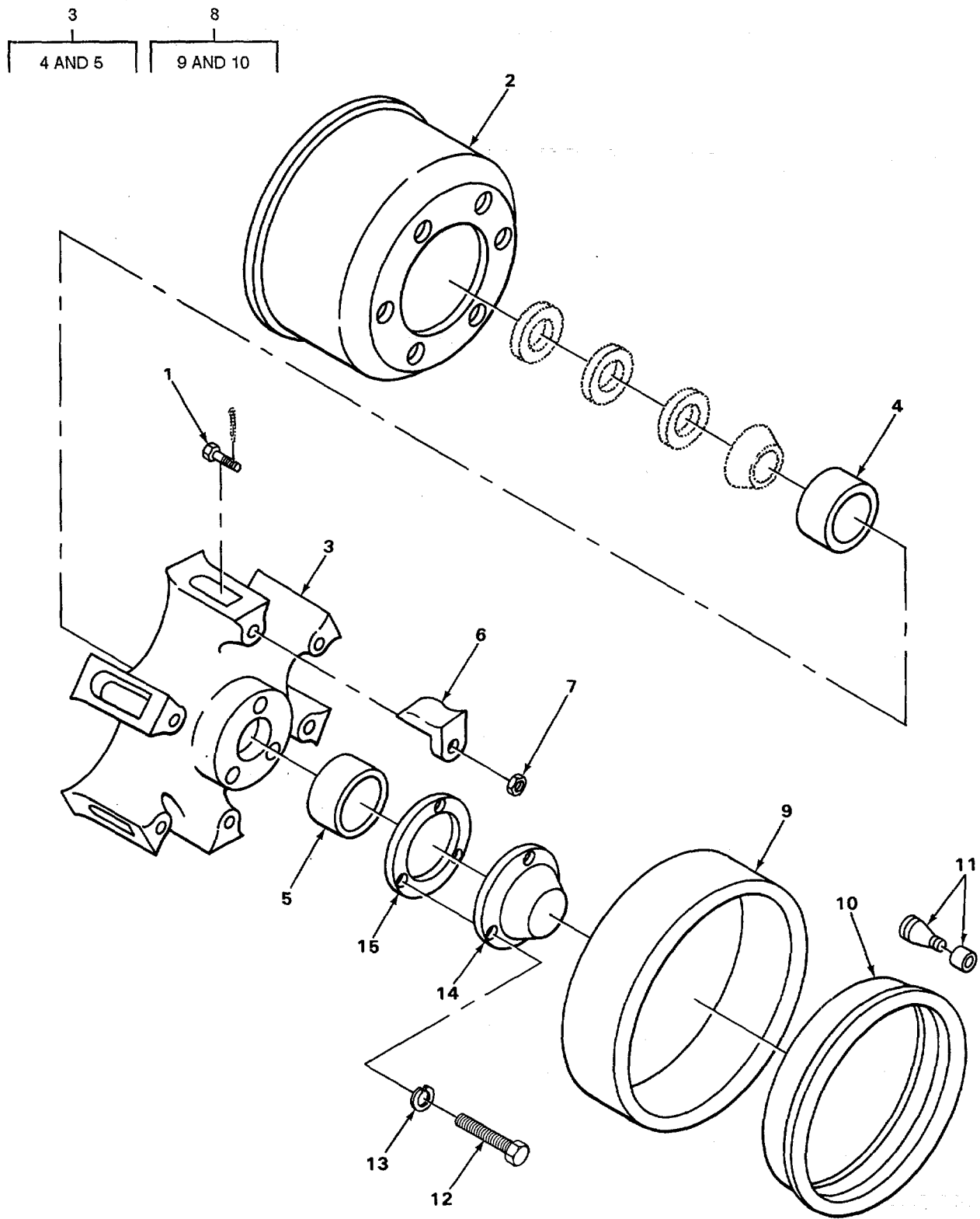

TA507622

FIGURE 74. DRUMS, HUBS, WHEELS, AND RELATED PARTS (MODEL 5157B).

(1) ITEM NO	(2) SMR CODE	(3) CAGEC	(4) PART NUMBER	(5) DESCRIPTION AND USABLE ON CODES(UOC)	(6) QTY
GROUP 1311 WHEEL ASSEMBLY					
FIG. 74 DRUMS, HUBS, WHEELS, AND RELATED PARTS (MODEL 5157B)					
1	XDOZZ	77241	22393	BOLT HUB WHEEL ATTACHING	36
				UOC: ARK	
2	XOOFF	77241	22392	DRUM ASSEMBLY.....	6
				UOC: ARK	
* 3	XBOOO	77241	4803	HU8 ASSEMBLY.....	6
				UOC: ARK	
4	PAOZZ	78500	742	.CUP, TAPERED ROLLER HUB, INNER.....	1
				UOC: ARK	
5	PAOZZ	60038	632	.CUP, TAPERED ROLLER HUB, OUTER	1
				UOC:ARK	
6	XOOZZ	77241	22333	CLAMP.....	36
				UOC:ARK	
7	XOOZZ	77241	22335	NUT.....	36
				UOC: ARK	
* 8	PAOOO	1DX04	XR3-R74910-3	WHEEL, PNEUMATIC FRONT AND REAR.....	12
9	PAOZZ	1DX04	XR3-R74910-3	.WHL ASSY RIM FRT R FRONT AND REAR.....	1
10	XAOZZ	09386	7355432	.RING, WHEEL FRONT AND REAR	1
*11	XBOZZ	66821	347	EXTENSION, VALVE	12
*12	XBOZZ	77241	22339	SCREW CAP ATTACHING.....	18
				UOC:ARK	
13	PFOZZ	24617	187241	WASHER, LOCK CAP ATTACHING.....	18
				UOC: ARK	
14	XDOZZ	77241	22348	CAP, HUB	6
				UOC:ARK	
15	XDOZZ	77241	22341	GASKET HUB CAP	6
				UOC:ARK	

END OF FIGURE

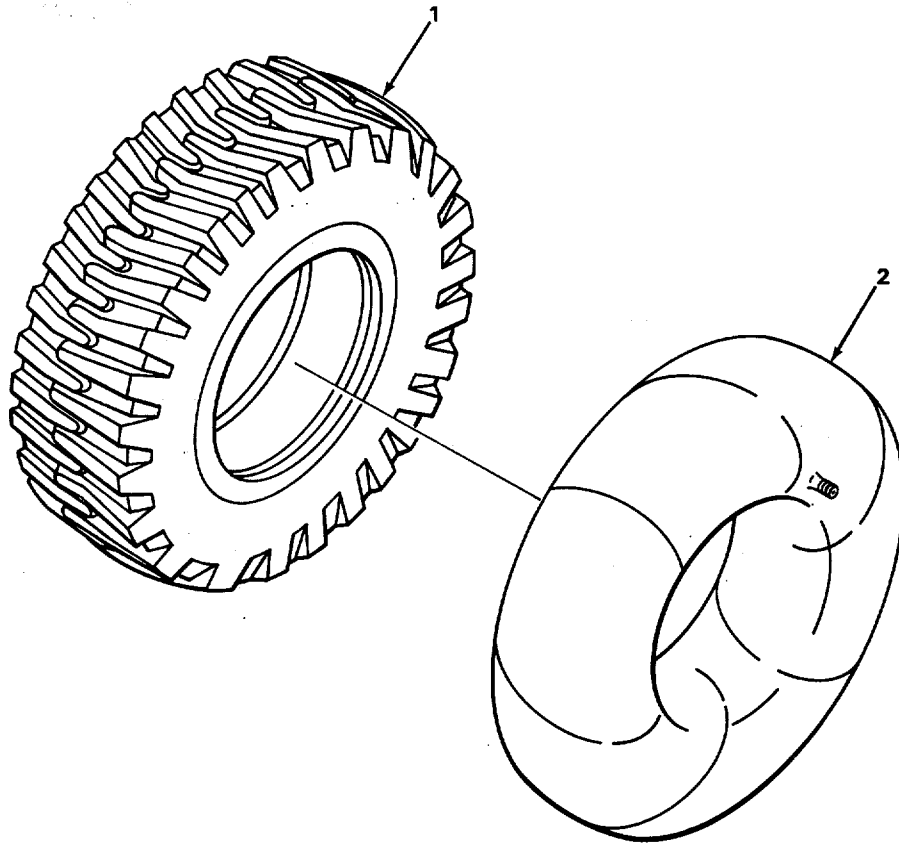
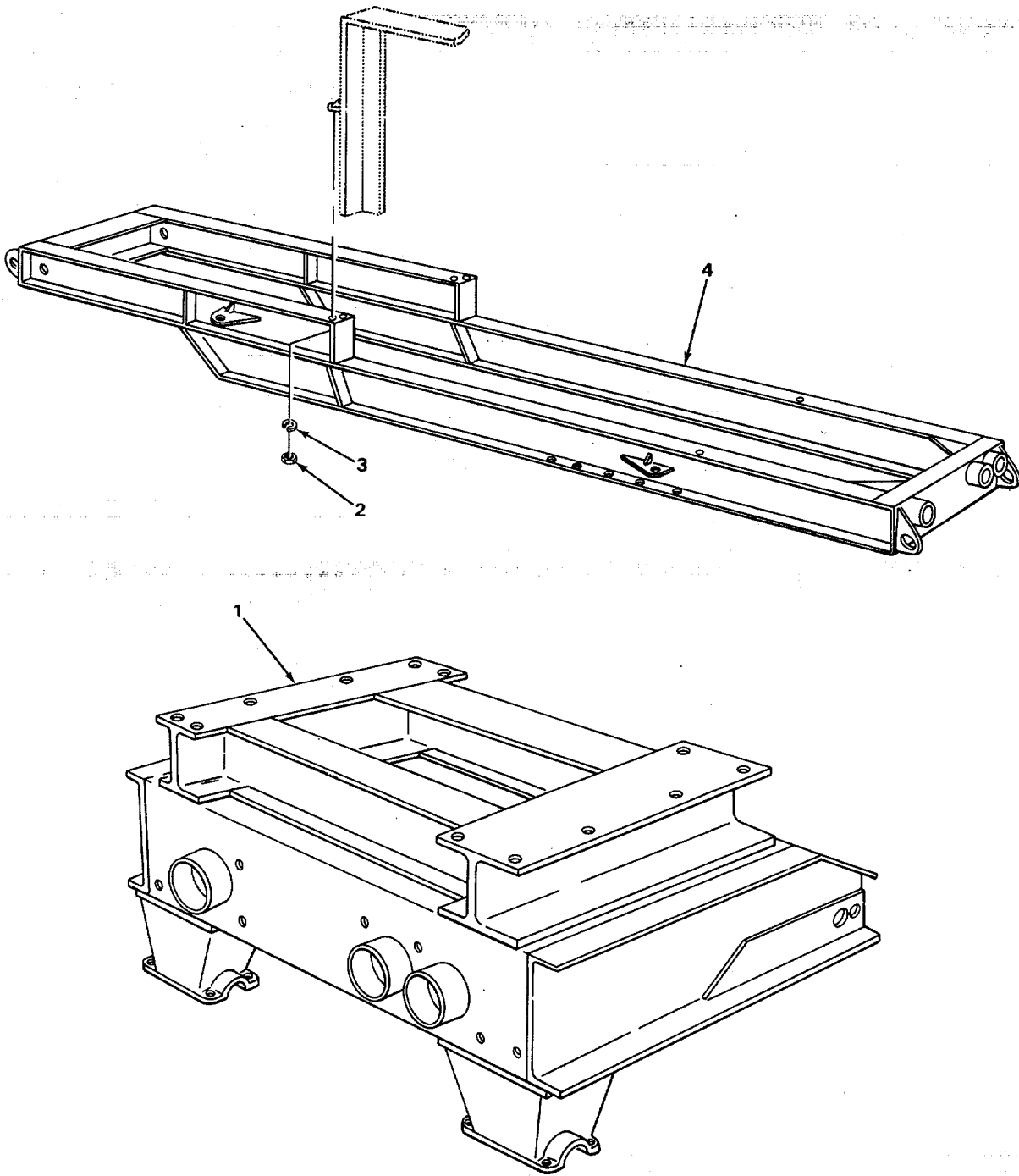

FIGURE 75. TIRE AND TUBE.

(1) ITEM NO	(2) SMR CODE	(3) CAGEC	(4) PART NUMBER	(5) DESCRIPTION AND USABLE ON CODES(UOC)	(6) QTY
				GROUP 1313 TIRES, TUBES, TIRE CHAINS	
				FIG. 75 TIRE AND TUBE	
* 1	PAOFH	81348	GP2STYLXYRBCLR/ T/10.00R15/J/LTR	TIRE, PNEUMATIC.....	12
2	PAOZZ	81348	GP2/11.00-15/TR7 8A/ON CENTER	INNER TUBE, PNEUMATI	12

END OF FIGURE



TA507624

FIGURE 76. MAIN FRAME.

(1) ITEM NO	(2) SMR CODE	(3) CAGEC	(4) PART NUMBER	(5) DESCRIPTION AND USABLE ON CODES(UOC)	(6) QTY
				GROUP 15 FRAME, TOWING ATTACHMENTST DRAWBARS AND ARTICULATION SYSTEMS	
				GROUP 1501 FRAME ASSEMBLY	
				FIG. 76 MAIN FRAME	
1	XBHZZ	23705	MD9007027	FRAME ASSEMBLY DOLLY.....	1
2	PAHZZ	96906	MS51967-29	NUT, PLAIN, HEXAGON SUPPORTS TO FRAME.....	24
3	PAHZZ	96906	MS35338-53	WASHER, LOCK SUPPORTS TO FRAME	24
4	XBHZZ	23705	MD9007004R	FRAME, MAIN.....	1

END OF FIGURE

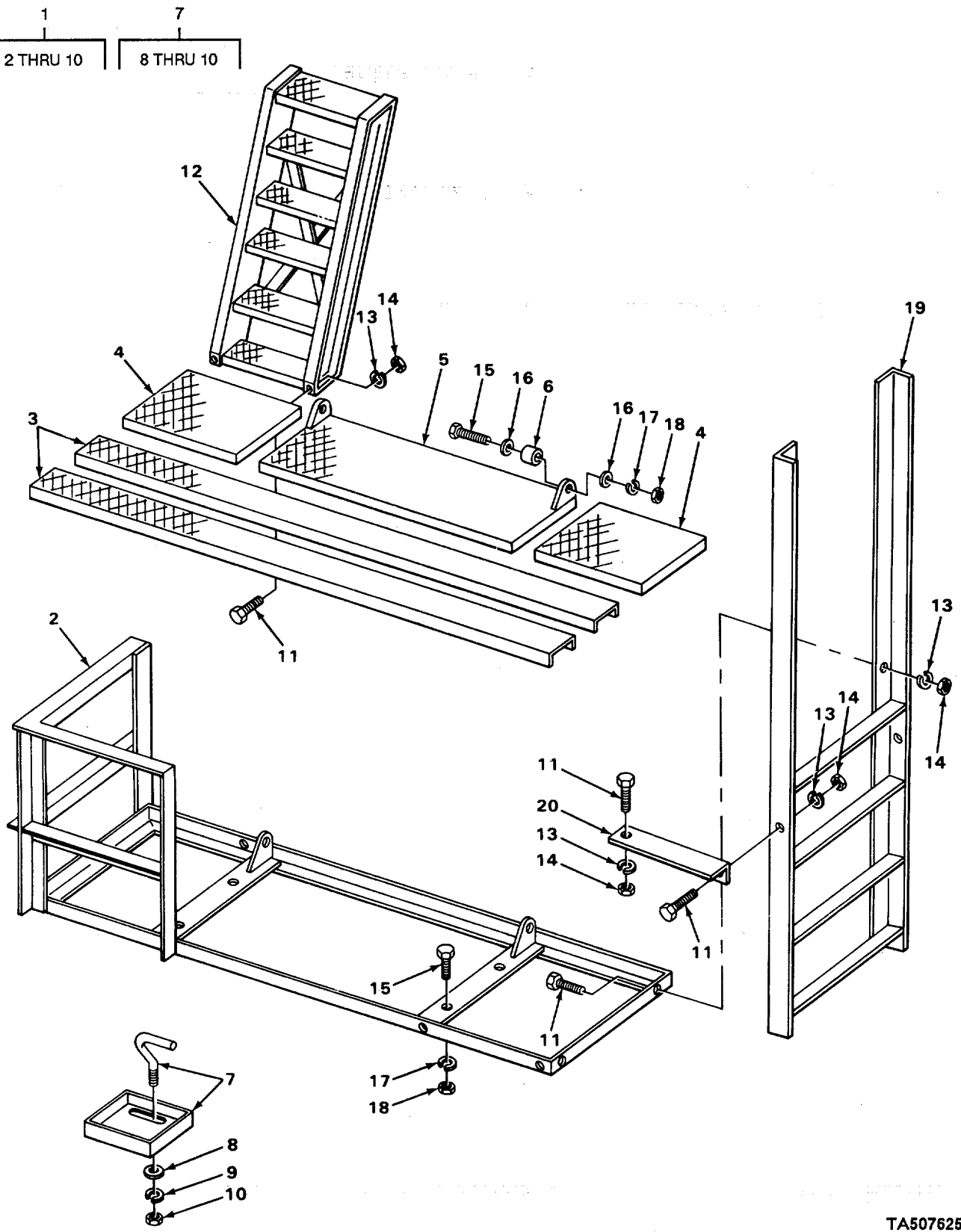

TA507625

FIGURE 77. LOWER PLATFORM AND LADDER.

(1) ITEM NO	(2) SMR CODE	(3) CAGEC	(4) PART NUMBER	(5) DESCRIPTION AND USABLE ON CODES(UOC)	(6) QTY
GROUP 1501 FRAME ASSEMBLY					
FIG. 77 LOWER PLATFORM AND LADDER					
1	XBOOO	77241	30164	PLATFORM ASSEMBLY	1
2	XBOZZ	77241	20472	.FRAME, PLATFORM	1
				UOC: ARJ, XAC	
3	XBOZZ	77241	20473A	*GRIP STRUT PLATFORM FLOOR	2
4	XBOZZ	77241	20473	*GRIP STRUT, END PLATFORM FLOOR	2
5	XBOZZ	77241	204-74	*GRIP STRUT PLATFORM FLOOR	1
6	XDOZZ	77241	20374A	*SPACER GRIP STRUT HINGE	2
7	XBOOO	10395	12270	*CLAMP ASSEMBLY GRIP STRUT	4
ATTACHING					
8	PAOZZ	96906	MS27183-14	..WASHER, FLAT CLAMP ASSEMBLY	1
9	PAOZZ	96906	MS35338-8	..WASHER, LOCK CLAMP ASSEMBLY	1
10	PAOZZ	96906	MS35690-604	..NUT, PLAIN, HEXAGON CLAMP ASSEMBLY	1
* 11	XBOZZ	60528	5001B17	SCREW STAIR MOUNTING	8
12	XBOZZ	77241	20434	STAIR FROM LOWER PLATFORM TO UPPER PLATFORM	1
13	PAOZZ	96906	MS35338-50	WASHER, LOCK STAIR MOUNTING	8
14	PAOZZ	96906	MS51967-21	NUT, PLAIN, HEXAGON STAIR MOUNTING	8
* 15	PAOZZ	80204	B1821BH050C150N	SCREW, CAP, HEXAGON H PLATFORM AND HINGE MOUNTING	6
16	PAOZZ	88044	AN960-416L	WASHER, FLAT HINGE ATTACHING	4
17	PAOZZ	96906	MS35338-48	WASHER, LOCK PLATFORM AND HINGE MOUNTING	6
18	PAOZZ	96906	MS35691-33	NUT, PLAIN, HEXAGON PLATFORM AND HINGE MOUNTING	6
19	XBOZZ	77241	20335	LADDER, LONG LOWER	1
20	XDOZZ	77241	21336R	BRACKET, LADDER RIGHT	2

END OF FIGURE

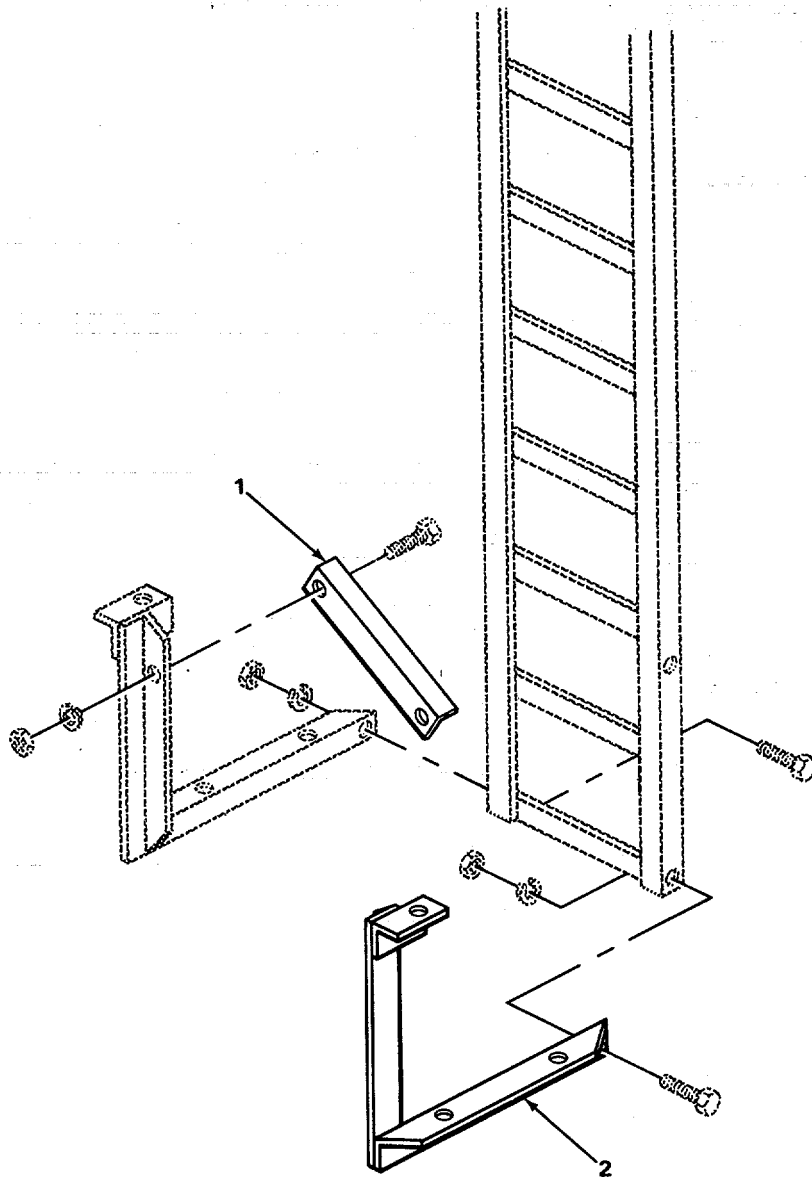

TA507626

FIGURE 78. UPPER PLATFORM SUPPORTS (MODEL 5157B).

(1) ITEM NO	(2) SMR CODE	(3) CAGEC	(4) PART NUMBER	(5) DESCRIPTION AND USABLE ON CODES(UOC)	(6) QTY
				GROUP 1501 FRAME ASSEMBLY	
				FIG. 78 UPPER PLATFORM SUPPORTS (MODEL 5157B)	
* 1	XBOZZ	77241	22774	BRACKET, LADDER.....	1
				UOC: ARK	
* 2	XBOZZ	77241	31049	BRACKET, LADDER.....	2
				UOC: ARK	

END OF FIGURE

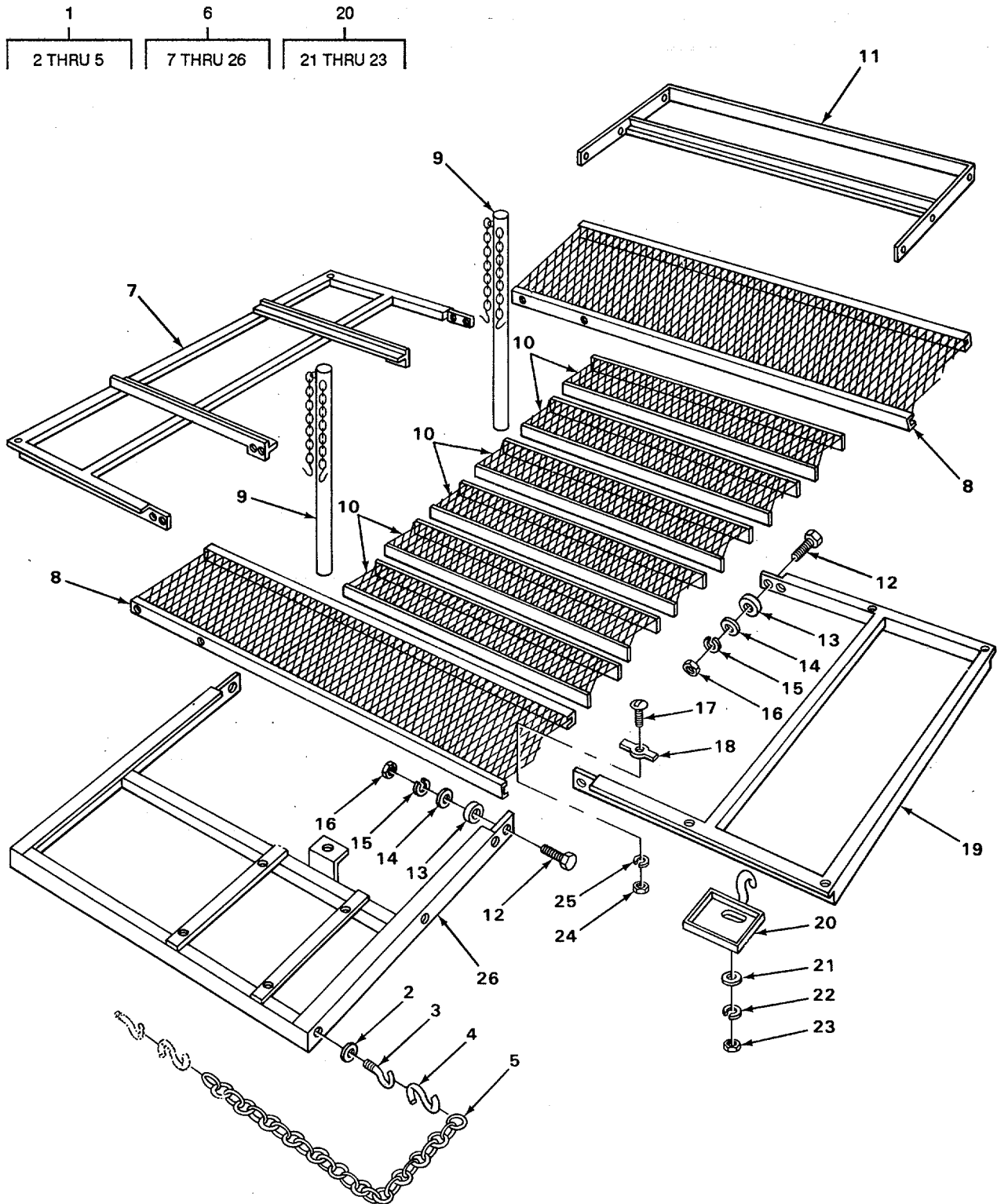

TA507627

FIGURE 79. UPPER PLATFORM.

(1) ITEM NO	(2) SMR CODE	(3) CAGEC	(4) PART NUMBER	(5) DESCRIPTION AND USABLE ON CODES(UOC)	(6) QTY
GROUP 1501 FRAME ASSEMBLY					
FIG. 79 UPPER PLATFORM					
1	AOOOO	19207	1655607-1	CHAIN ASSEMBLY	1
2	PAOZZ	96906	MS15795-912	.WASHER, FLAT EYEBOLT	2
* 3	XBOZZ	77241	20435C	.BOLT, EYE.....	2
* 4	XBOZZ	08288	MSS4030-6	.HOOK, CHAIN, S	2
5	MOOZZ	19207	1655607-5	.LINK, CHAIN, CONNECTI MANUFACTURE	1
6	XBOOO	77241	4514	FROM P/N NAS1042-18 PLATFORM ASSEMBLY.....	1
7	XBOZZ	77241	30176	.RAIL, HAND FRONT	1
8	XBOZZ	77241	20374C	.STRUT, GRIP.....	2
9	XBOZZ	77241	20381	.SUPPORT, SAFETY	2
10	XBOZZ	77241	203748	.STRUT, GRIP.....	6
11	XBOZZ	77241	30175	.RAIL, HAND RIGHT	1
*12	PAOZZ	80204	B18218H050C150N	.SCREW, CAP, HEXAGON H HANDRAIL.....	26
13	XOOZZ	77241	20374A	MOUNTING .SPACER HANDRAIL ATTACHING.....	26
14	PAOZZ	88044	AN960-816	.WASHER, FLAT HANDRAIL MOUNTING	26
15	PAOZZ	96906	MS35338-48	.WASHER, LOCK HANDRAIL MOUNTING	26
16	PAOZZ	96906	MS35691-33	.NUT, PLAIN, HEXAGON HANDRAIL.....	26
*17	XBOZZ	08288	MSS5306-13	MOUNTING .BOLT ANCHOR DEVICE	8
18	XDOZZ	10395	12262	.ANCHOR, DEVICE.....	8
19	XBOZZ	77241	30177	RAIL, HAND REAR.....	1
20	XBOOO	10395	12270	.CLAMP ASSEMBLY GRIP STRUT.....	10
21	PAOZZ	96906	MS27183-14	ATTACHING ..WASHER, FLAT CLAMP ASSEMBLY.....	1
22	PAOZZ	96906	MS35338-8	..WASHER, LOCK CLAMP ASSEMBLY.....	1
23	PAOZZ	96906	MS35690-604	..NUT, PLAIN, HEXAGON CLAMP ASSEMBLY.....	1
* 24	XBOZZ	08288	MSS5310-56	.NUT ANCHOR DEVICE.....	8
25	PAOZZ	96906	MS35338-45	.WASHER, LOCK ANCHOR DEVICE.....	8
26	XBOZZ	77241	30174	.RAIL, HAND LEFT.....	1

END OF FIGURE

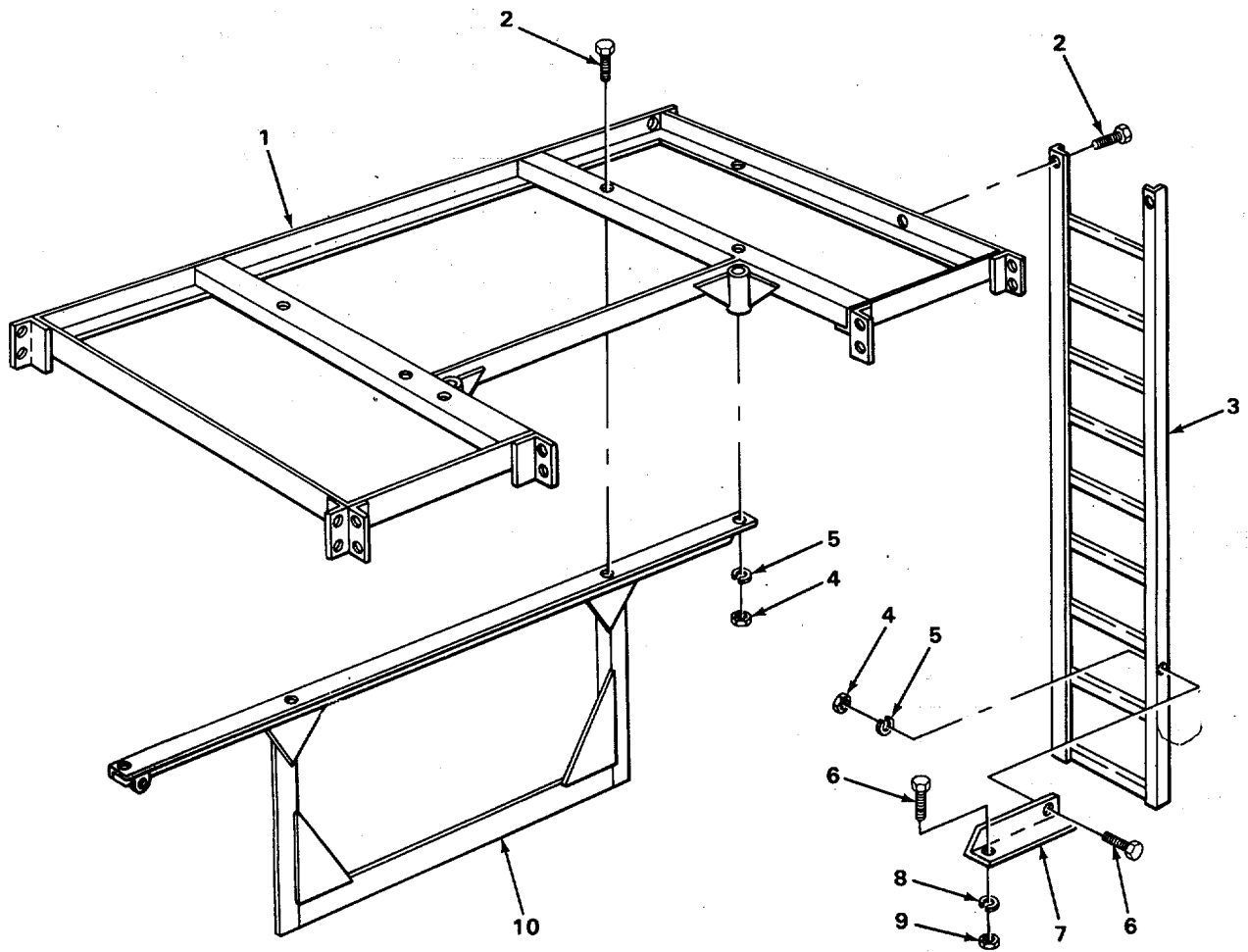
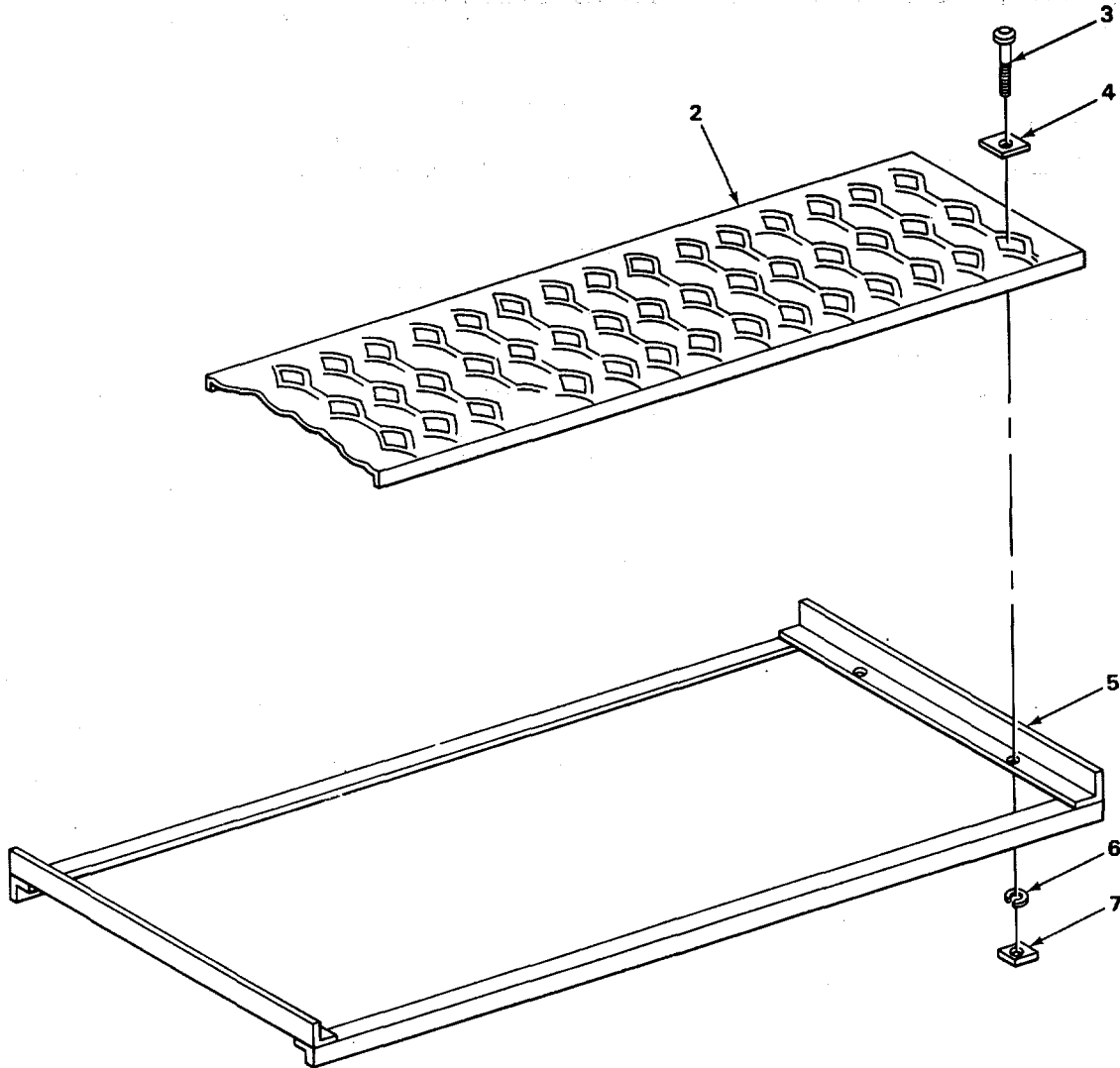

FIGURE 80. UPPER PLATFORM SUPPORTS AND LADDER.

(1) ITEM NO	(2) SMR CODE	(3) CAGEC	(4) PART NUMBER	(5) DESCRIPTION AND USABLE ON CODES(UOC)	(6) QTY
GROUP 1501 FRAME ASSEMBLY					
FIG. 80 UPPER PLATFORM SUPPORTS AND LADDER					
1	XBOZZ	77241	30173	BASE, PLATFORM	1
* 2	XBOZZ	60528	5001B17	SCREW LADDER AND BRACKET MOUNTING.....	12
3	XBOZZ	77241	20425	LADDER, SHORT	2
4	PAOZZ	96906	MS51967-21	NUT, PLAIN, HEXAGON LADDER AND.....	28
5	PAOZZ	96906	MS35338-50	BRACKET MOUNTING AND PLATFORM WASHER, LOCK LADDER AND BRACKET.....	28
6	PAOZZ	96906	MS90725-186	MOUNTING SCREW, CAP, HEXAGON H SUPPORT.....	2
7	XBOZZ	77241	20336L	PLATFORM MOUNTING	
* 8	XBOZZ	08288	MSS5310-61	BRACKET, LADDER.....	2
9	PAOZZ	96906	MS35691-57	WASHER SUPPORT PLATFORM MOUNTING	2
10	XBOZZ	77241	20334	NUT, PLAIN, HEXAGON SUPPORT PLATFORM	2
				MOUNTING	
				SUPPORT, PLATFORM.....	1

END OF FIGURE

1
2 THRU 7



TA507629

FIGURE 81. ENGINE SERVICE PLATFORM.

(1) ITEM NO	(2) SMR CODE	(3) CAGEC	(4) PART NUMBER	(5) DESCRIPTION AND USABLE ON CODES(UOC)	(6) QTY
GROUP 1501 FRAME ASSEMBLY					
FIG. 81 ENGINE SERVICE PLATFORM					
1	XBOOO	77241	20704	PLATFORM ASSEMBLY	1
2	XBOZZ	77241	20703	STRUT, GRIP	2
* 3	XBOZZ	08288	MSS5306-13	.BOLT.....	4
4	XBOZZ	10395	12262	.ANCHOR DEVICE.....	4
5	XBOZZ	77241	20698	.PLATFORM.....	1
6	PAOZZ	96906	MS35338-45	.WASHER, LOCK.....	4
* 7	XBOZZ	08288	MSS5310-56	.NUT.....	4

END OF FIGURE

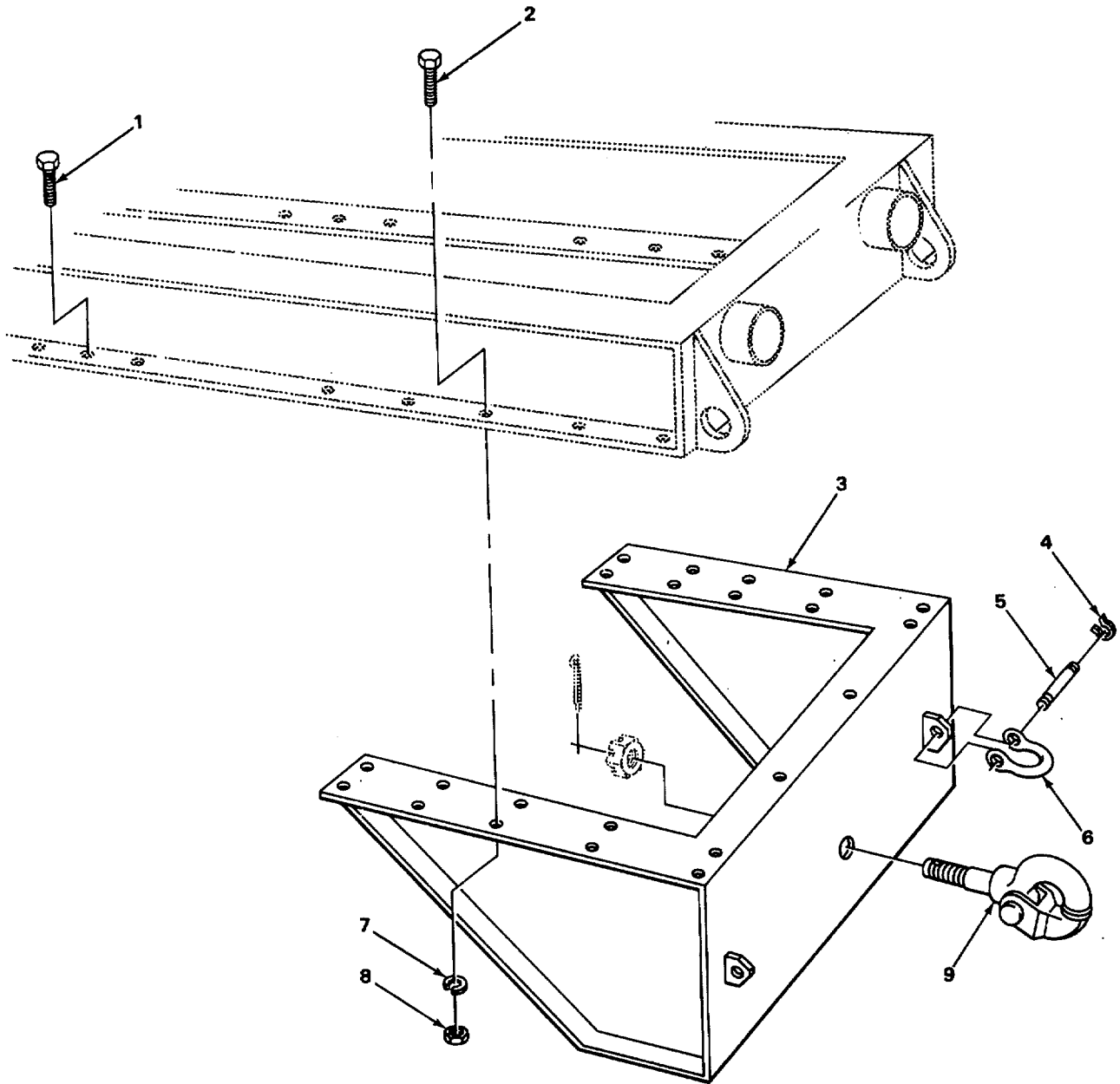
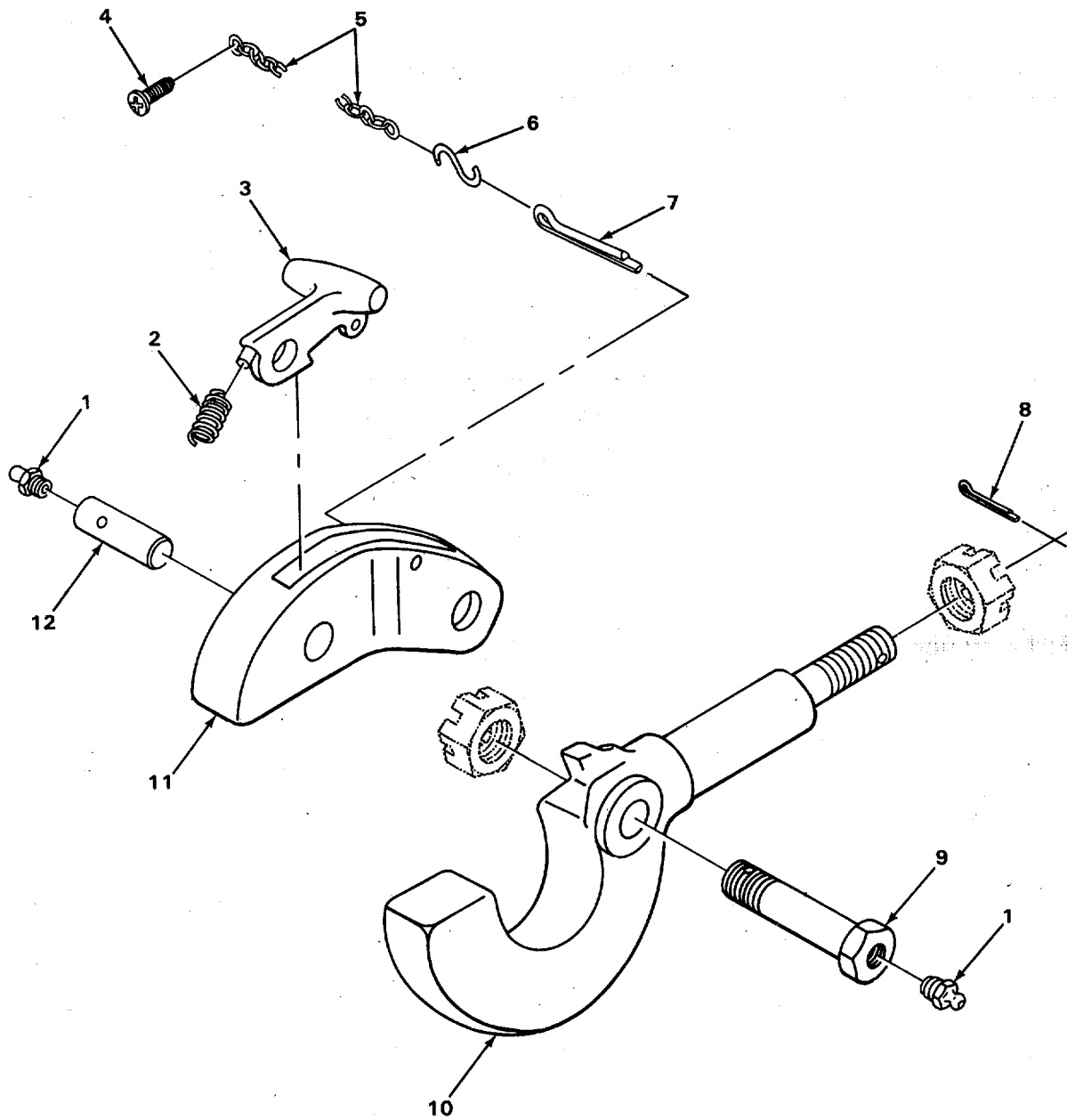

FIGURE 82. PINTLE HOOK AND BRACKET.

(1) ITEM NO	(2) SMR CODE	(3) CAGEC	(4) PART NUMBER	(5) DESCRIPTION AND USABLE ON CODES(UOC).....QTY	(6)
GROUP 1503 PINTLES AND TOWING ATTACHMENTS					
FIG. 82 PINTLE HOOK AND BRACKET					
1	PAOZZ	96906	MS90725-187	SCREW, CAP, HEXAGON H PEDESTAL MTG TO FRAME	24
* 2	PAOZZ	80204	B1821BH063C175N	SCREW, CAP, HEXAGON H PINTLE BRACKET ASSEMBLY MTG	22
3	XBOZZ	23705	MD9007013D	BRACKET ASSEMBLY	1
3	XBOZZ	77241	4801	UOC:ARJ, XAC BRACKET ASSEMBLY	1
4	XBOZZ	72671	9232E	UOC: ARK RING, LOCK KUPLER PIN.....	4
4	PFOZZ	96906	MS24665-289	UOC:ARJ, XAC PIN, COTTER KUPLER PIN.....	4
5	XBOZZ	72671	9242E	UOC:ARK PIN, KUPLER.....	2
5	PAOZZ	19207	7354019	UOC: ARJ, XAC PIN, KUPLER	2
6	XBOZZ	01976	K24	UOC:ARK KUPLER PINTLE BRACKET ASSEMBLY	2
6	XBOZZ	19207	7401523	UOC: ARJ, XAC KUPLER.....	2
7	PAOZZ	96906	MS35338-50	UOC:ARK WASHER, LOCK PINTLE BRACKET.....	22
8	PAOZZ	96906	MS51967-21	ASSEMBLY MTG NUTIPLAIN, HEXAGON PINTLE BRACKET	22
9	PFOOO	96906	MS51118	ASSEMBLY MTG PINTLE ASSEMBLY, TOW	1
9	PFOOO	96906	MSS51117-1	UOC: ARJ, XAC PINTLE ASSEMBLY, TOW	1
UOC: ARK					

END OF FIGURE



TA507631

FIGURE 83. PINTLE ASSEMBLY (MODELS 5157 AND 5157A).

(1) ITEM NO	(2) SMR CODE	(3) CAGEC	(4) PART NUMBER	(5) DESCRIPTION AND USABLE ON CODES(UOC)	(6) QTY
GROUP 1503 PINTLES AND TOWING ATTACHMENTS					
FIG. 83 PINTLE ASSEMBLY (MOOELS 5157 AND 5157A)					
1	PAOZZ	96906	MS15001-1	.FITTING, LUBRICATION UOC:ARJ, XAC	2
2	PAOZZ	19207	7044253	.SPRING, HELICAL, COMP COMPRESSION UOC :ARJ, XAC	1
3	PFOZZ	74410	764	.LATCH, PINTLE UOC:ARJ, XAC	1
4	PFOZZ	96906	MS21318-47	.SCREW, DRIVE CHAIN. UOC: ARJ, XAC	1
5	MOOZZ	19207	1869388-1	.CHAIN LATCH PIN MANUFACTURE FROM P/N A81-L-5047 UOC :ARJ, XAC	1
6	PFOZZ	97907	2159903	.LINK UOC: ARJ, XAC	1
7	PFOZZ	969J6	MS24665-357	.PIN, COTTER LOCK BOLT UOC :ARJ, XAC	1
8	PADZZ	96906	MS24665-629	.PIN, COTTER LATCH ANO PINTLE MTG NUT..... UOC :ARJ, XAC	2
9	PFOZZ	74410	766	.BOLT, INTERNALLY REL PINTLE LOCK..... UOC :ARJ , XAC	1
10	XBOZZ	74410	761	.HOOK, PINTLE UOC:ARJ, XAC	1
11	PFOZZ	74410	762	.LATCH, PINTLE HOOK..... UOC :ARJ, XAC	1
12	PFOZZ	89346	112941R1	.PIN, STRAIGHT, HEADLE PINTLE LATCH..... UOC :ARJ, XAC	1

END OF FIGURE

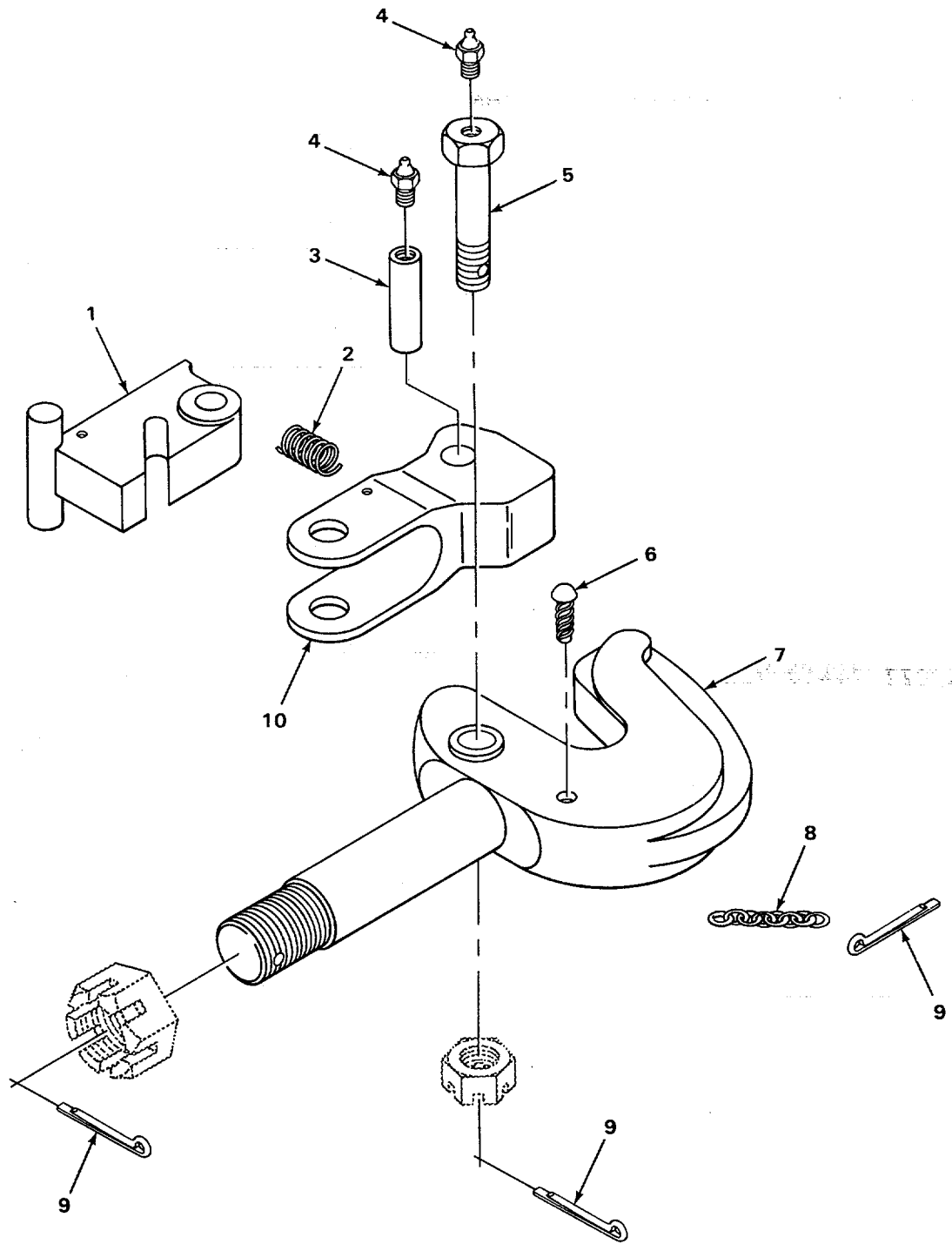

TA507632

FIGURE 84. PINTLE AND RELATED PARTS (MODEL 5157B).

(1) ITEM NO	(2) SMR CODE	(3) CAGEC	(4) PART NUMBER	(5) DESCRIPTION AND USABLE ON CODES(UOC)	(6) QTY
GROUP 1503 PINTLES AND TOWING ATTACHMENTS					
FIG. 84 PINTLE AND RELATED PARTS (MODEL 5157B)					
1	PFOZZ	19207	8710627	.LATCH, PINTLE HOOK.....	1
				UOC:ARK	
2	PFOZZ	19217	7044253	.SPRING, HELICAL, COMP CCMPRESSION.	1
				UOC :ARK	
3	PFOZZ	19207	8710629	.SHAFT, STRAIGHT PINTLE LATCH.	1
				UOC:ARK	
4	PFOZZ	96906	MS1500L-1 2	.FITTING, LUBRICATION	2
				UOC :ARK	
5	PFOZZ	19207	8710628	.BOLT, FLUID PASSAGE PINTLE LOCK	1
				UOC :ARK	
6	XDOZZ	19207	220321	.SCREW, DRIVE CHAIN	1
				UOC :ARK	
7	PFOZZ	19207	8710626	.HOOK, PINTLE	1
				UOC :ARK	
8	MOOZZ	192U7	1869388-1	.CHAIN LATCH PIN MANUFACTURE FROM	1
				P/N A81-1-5047.....	
				UOC:ARK	
9	XDOZZ	19207	59f220	.PIN, COTTER LOCK BOLT	3
				UOC:ARK	
10	XBOZZ	19207	774880	.LATCH, PINTLE	1
				UOC:ARK	

END OF FIGURE

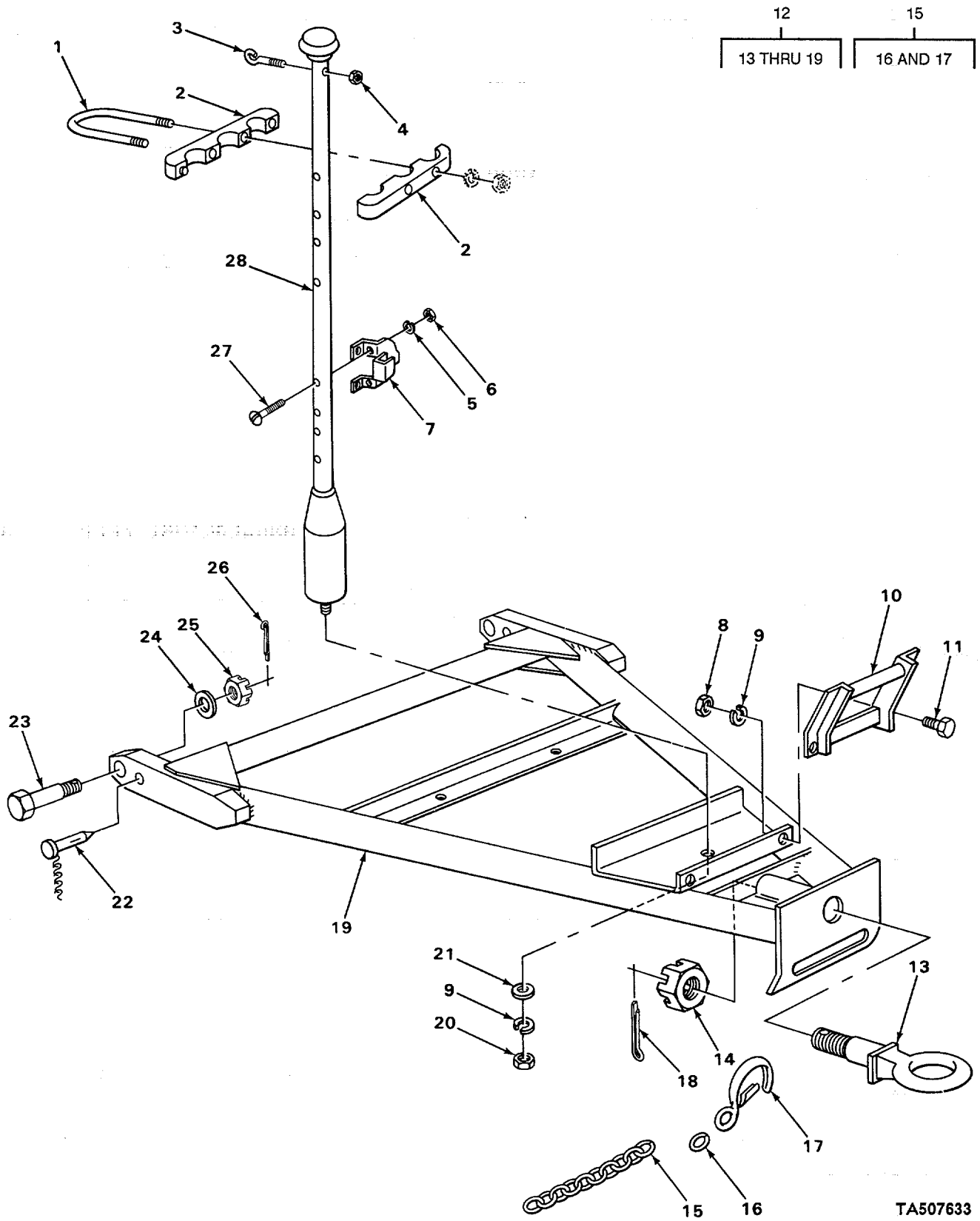

TA507633

FIGURE 85. DRAWBAR AND RELATED PARTS.

(1) ITEM NO	(2) SMR CODE	(3) CAGEC	(4) PART NUMBER	(5) DESCRIPTION AND USABLE ON CODES(UOC).....QTY	(6)
GROUP 1503 PINTLES AND TOWING ATTACHMENTS					
FIG. 85 DRAWBAR AND RELATED PARTS					
* 1	XBOZZ	82918	56892-12	BOLT, U FLEXASTICK ATTACHING.....	1
				UOC:XAC	
2	XBOZZ	77241	20899	CLAMP FLEXASTICK ATTACHING	1
				UOC: XAC	
3	PAOZZ	66289	PI115	BOLT, EYE FLEXASTICK	1
				UOC: XAC	
4	PFOZZ	96906	MS35650-302	NUT, PLAIN, HEXAGON EYE BOLT	1
				UOC:XAC	
5	PAOZZ	96906	MS35338-45	WASHER, LOCK GLAD HAND BRACKET.....	8
				ATTACHING.....	
				UOC: XAC	
6	PAOZZ	96906	MS35691-9	NUT, PLAIN, HEXAGON GLAD HAND.....	8
				BRACKET MTG	
				UOC: XAC	
7	PFOZZ	06853	212227	DUMMY.COUPLING, AUTO	4
				UOC: XAC	
8	PAOZZ	96906	MS35691-33	NUT, PLAIN, HEXAGON.....	2
				UOC: XAC	
9	PAOZZ	96906	MS35338-48	WASHER, LOCK.....	3
				UOC:XAC	
10	XBOZZ	77241	20886	SUPPORT ASSEMBLY	1
				UOC: XAC	
*11	PAOZZ	80204	B1821BH050C150N	SCREW, CAP, HEXAGON H.....	2
				UOC: XAC	
12	XBOOO	23705	RCE28656	DOLLY ASSEMBLY.....	1
13	PFOZZ	19207	7979867	.COUPLER, DRAWBAR, RIN.....	1
14	XBOZZ	08288	MSS5310-42	.NUT LUNETTE MTG.	1
15	XBOOO	23705	MD9007000R40	.CHAIN, SAFETY	2
16	XBOZZ	77241	FR25109	..LINK, CONNECTING.....	2
17	XBOZZ	01976	K84S	..HOOK, SNAP SAFETY	2
18	PAOZZ	96906	MS24665-503	.PIN, COTTER HINGE PIN AND LUNETTE	1
*19	XBOZZ	23705	MD90070030	.DRAWBAR ASSEMBLY.....	1
20	PAOZZ	24617	9413509	NUT, PLAIN, HEXAGON FLEXASTICK MTG.....	1
				UOC: XAC	
21	PAOZZ	96906	MS27183-21	WASHER, FLAT FLEXASTICK MTG.....	1
				UOC:XAC	
*22	XBOZZ	23705	MD9005014C	PIN, LOCK	2
23	XBOZZ	23705	FR25877	BOLT, HINGE.....	2
24	PAOZZ	51665	CS15	WASHER, FLAT DRAWBAR TO DOLLY.....	2
*25	XBOZZ	08288	MSS5310-42	NUT HINGE PIN.....	2
26	PAOZZ	96906	MS24665-430	PIN, COTTER HINGE PIN.....	2
				UOC: XAC	
27	PAOZZ	96906	MS90728-13	SCREW, CAP, HEXAGON H.....	8
				UOC: XAC	
28	XBOZZ	98343	2750AG	FLEXASTICK	1
				UOC:XAC	

END OF FIGURE

15
16 THRU 21

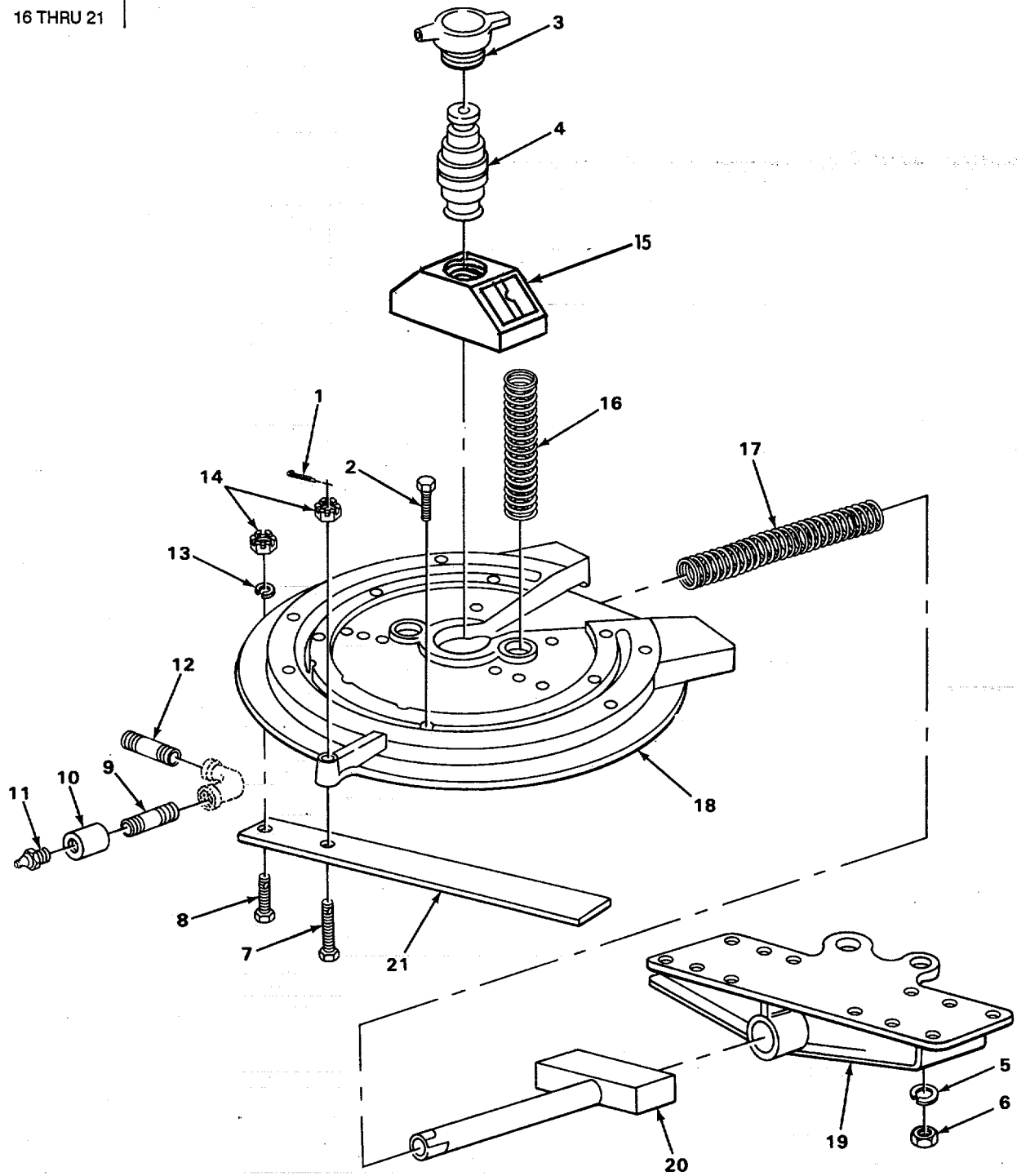
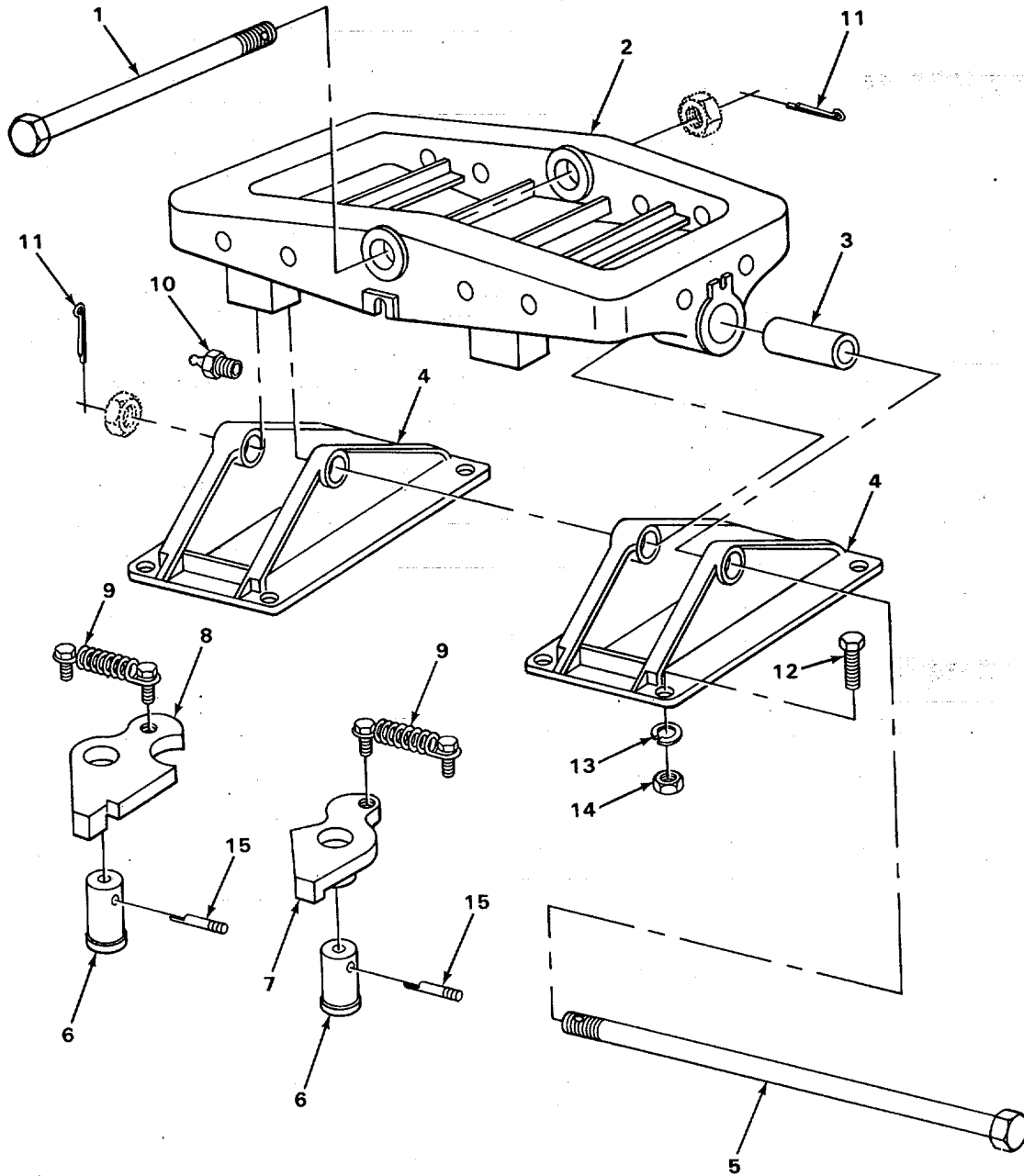

FIGURE 86. FIFTH WHEEL AND COMPONENTS.

TA507634

(1) ITEM NO	(2) SMR CODE	(3) CAGEC	(4) PART NUMBER	(5) DESCRIPTION AND USABLE ON CODES(UOC).....QTY	(6)
GROUP 1506 FIFTH WHEEL					
FIG. 86 FIFTH WHEEL AND COMPONENTS					
1	PAOZZ	96906	MS24665-136	PIN, COTTER RELEASE LEVER MOUNTING.....	1
2	PAOZZ	96906	MS90727-171	SCREW, CAP, HEXAGON H BASE TO SUPPORT	12
3	XDOZZ	19207	8379675	RETAINER KINGPIN AND SOCKET	1
4	PAOZZ	19207	8379674	KINGPIN, FIFTH WHEEL.....	1
5	PAOZZ	96906	MS35338-50	WASHER, LOCK BASE TO SUPPORT SCREW	12
6	PFOZZ	96906	MS35691-54	NUT, PLAIN, HEXAGON.....	12
7	PAOZZ	96906	MS90728-119	SCREW, CAP, HEXAGON H RELEASE LEVER.....	1
8	PAOZZ	96906	MS18153-63	TO RELEASE SCREW, CAP, HEXAGON H RELEASE LEVER.....	1
* 9	XBOZZ	21450	501362	NIPPLE KINGPIN LUBRICATION.	1
10	PAOZZ	15434	S902	COUPLING, PIPE KINGPIN LUBRICATION.....	1
11	PAOZZ	96906	MS15003-1	FITTING, LUBRICATION KINGPIN	1
* 12	XBOZZ	21450	501363	NIPPLE KINGPIN LUBRICATION	1
13	PAOZZ	96906	M535338-46	WASHER, LOCK RELEASE LEVER.....	1
14	PAOZZ	96906	MS35692-604	NUT, PLAIN, SLOTTED, H RELEASE LEVER	1
15	XDOOO	19207	7534051	WHEEL ASSEMBLY	1
16	PAOZZ	23705	590048	.SPRING, HELICAL, COMP LOCKPIN	2
* 17	XBOZZ	23705	651553	.SPRING COUPLER LOCK.....	1
17	PAOZZ	23705	800335	.SPRING, HELICAL, EXTE LOCK PLUNGER	1
18	PFOZZ	23705	651339	RETURN .BRACKET, SUPPORT COU.....	1
* 19	XBOZZ	23705	651342	.COUPLER	1
* 20	XBOZZ	23705	51799	.RELEASE FIFTH WHEEL COUPLER*.....	1
21	XDOZZ	23705	651354	.LEVER, RELEASE COUPLER.....	1

END OF FIGURE



TA507635

FIGURE 87. FIFTH WHEEL BASE AND SUPPORTS.

(1) ITEM NO	(2) SMR CODE	(3) CAGEC	(4) PART NUMBER	(5) DESCRIPTION AND USABLE ON CODES(UOC)	(6) QTY
GROUP 1506 FIFTH WHEEL					
FIG. 87 FIFTH WHEEL BASE AND SUPPORTS					
1	PFOZZ	23705	50787	.SHAFT	1
2	XDOZZ	23705	651339-2	.BASE, FIFTH WHEEL.....	1
3	PAOZZ	23705	FF651341	.BUSHING, SLEEVE FIFTH WHEEL.....	8
				COUPLER RING	
4	XBOZZ	23705	651339-1	.SUPPORT, BASE.....	2
5	XDOZZ	23705	FR25125	.SHAFT, CROSS.....	1
6	XDOZZ	23705	FR25113	.PIN COUPLER	2
7	PAOZZ	23705	651348	.JAW, COUPLER RIGHT SIDE	1
8	PAOZZ	23705	651347	.COUPLER, JAW LEFT SIDE.....	1
9	PAOZZ	23705	650114	.SPRING, HELICAL, EXTE COUPLER JAW	2
10	PAOZZ	96906	MS15003-1	.FITTING, LUBRICATION SLEEVE BEARING	4
11	PAOZZ	96906	MS24665-630	PIN, COTTER.....	2
*12	PAOZZ	80204	B1821BH063C200N	SCREW, CAP, HEXAGON H BASE TO SUPPORT	8
13	PAOZZ	96906	MS35338-50	WASHER, LOCK SUPPORT TO BASE.....	8
14	PAOZZ	96906	MS51967-21	NUT, PLAIN, HEXAGON BASE TO SUPPORT	8
15	PAOZZ	96906	MS24665-752	PIN, COTTER JAW SUPPORT PIN	2

END OF FIGURE

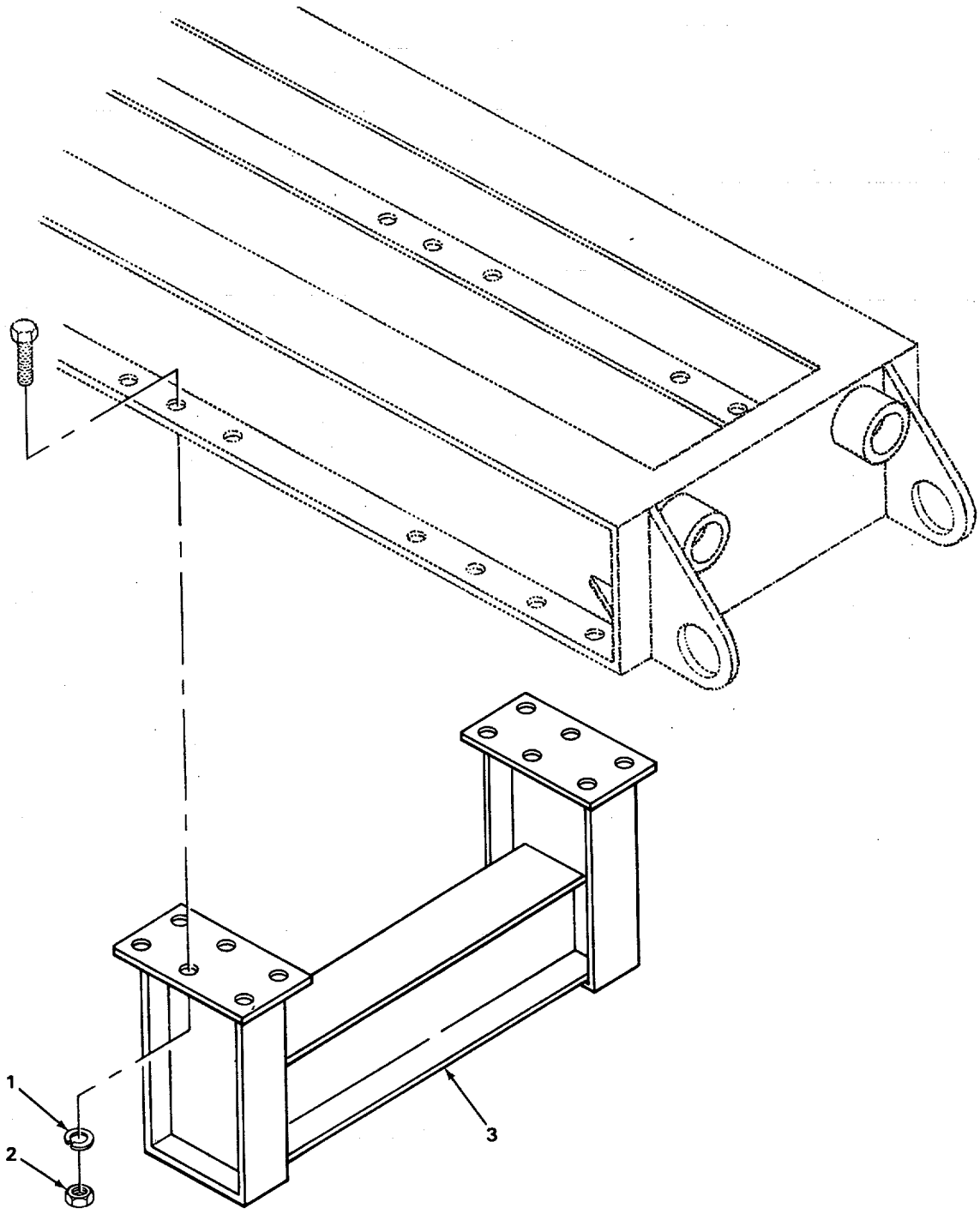

TA507636

FIGURE 88. JACK PEDESTAL.

(1) ITEM NO	(2) SMR CODE	(3) CAGEC	(4) PART NUMBER	(5) DESCRIPTION AND USABLE ON CODES(UOC).....QTY	(6)
				GROUP 1507 LANDING GEAR, LEVELING JACKS	
				FIG. 88 JACK PEDESTAL	
* 1	XBOZZ	08288	MSS5310-61	WASHER PEDESTAL MTG TO FRAME	12
2	PAOZZ	96906	MS35691-57	NUT, PLAIN, HEXAGON PEDESTAL MTG TO	12
				FRAME	
3	XBOZZ	77241	20309	PEDESTAL, JACK REAR.....	1

END OF FIGURE

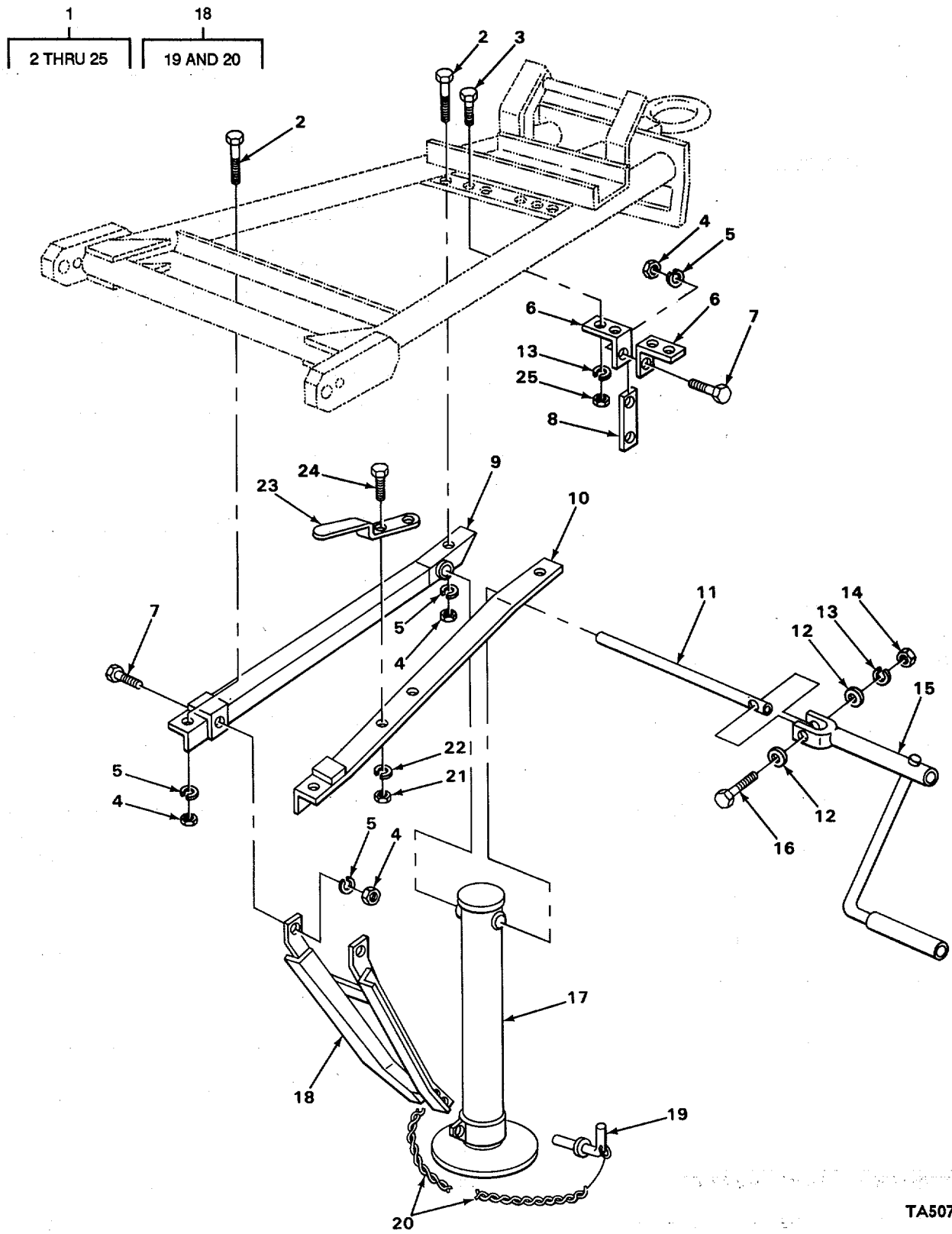
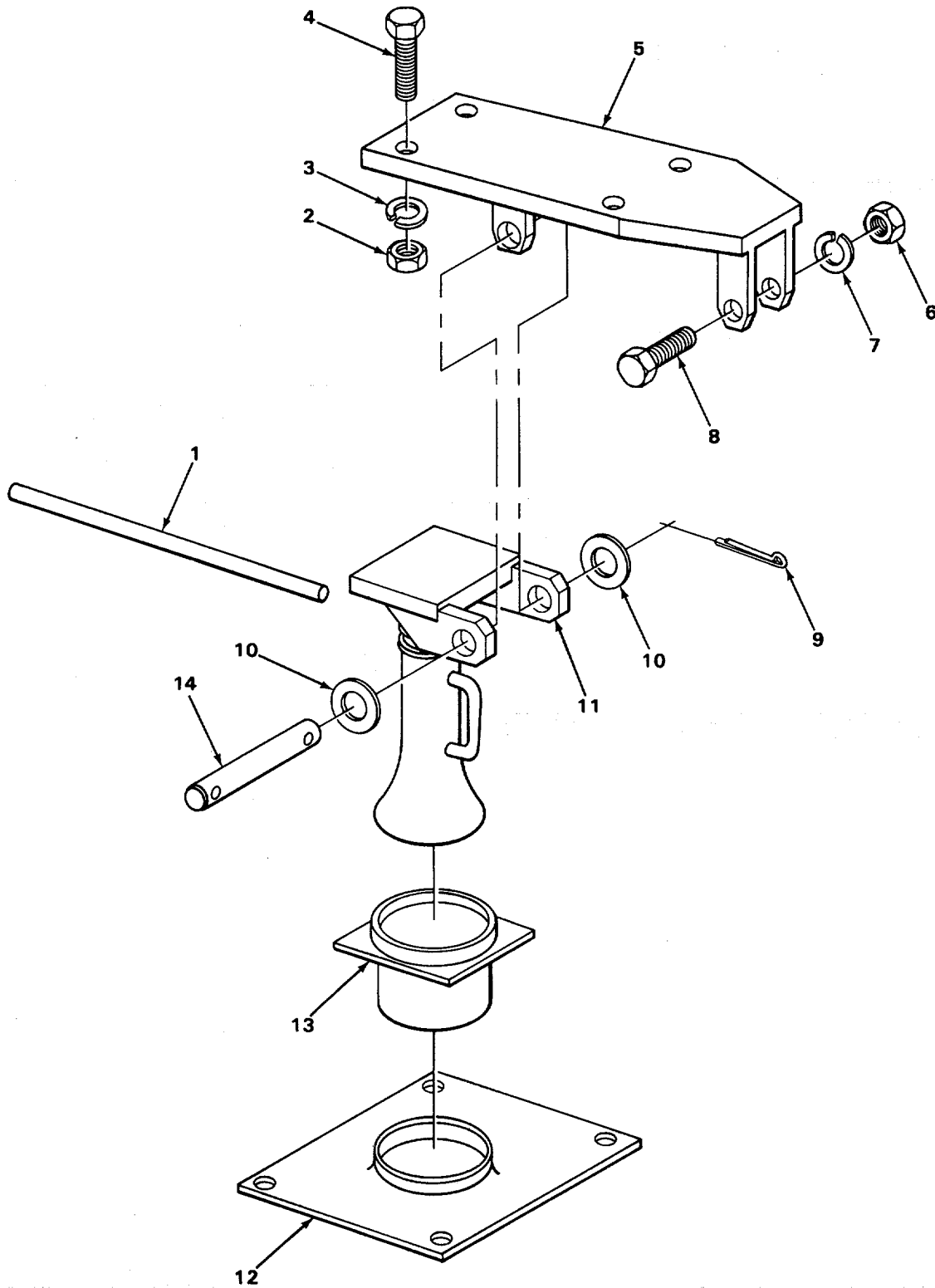

FIGURE 89. DOLLY JACK ASSEMBLY (MODEL 5157A).

(1) ITEM NO	(2) SMR CODE	(3) CAGEC	(4) PART NUMBER	(5) DESCRIPTION AND USABLE ON CODES(UOC)	(6) QTY
GROUP 1507 LANDING GEAR, LEVELING JACKS					
FIG. 89 DOLLY JACK ASSEMBLY (MODEL 5157A)					
1	XBOOO	77241	30351	JACK, DOLLY	1
				UOC: XAC	
2	PAOZZ	96906	MS90725-162	.SCREW, CAP, HEXAGON H SUPPORT.....	4
				ASSEMBLY MTG.	
				UOC: XAC	
* 3	PAOZZ	80204	B1821BH050C150N	.SCREW, CAP, HEXAGON H HINGE MTG.....	4
				UOC: XAC	
4	PFOZZ	96906	MS51967-21	.NUT, PLAIN, HEXAGON LINK TO HINGE	7
				AND BRACE TO SUPPORT.....	
				UOC: XAC	
5	PAOZZ	96906	MS35338-50	WASHER, LOCK LINK TO HINGE AND.....	7
				BRACE TO SUPPORT ASSEMBLY MTG	
				UOC: XAC	
6	XDOZZ	77241	20884	.HINGE, SUPPORT TO ANGLE	2
				UOC: XAC	
* 7	PFOZZ	80204	B1821BH063C250N	.SCREW, CAP, HEXAGON H.....	3
				UOC: XAC	
8	XDOZZ	77241	20885	.LINK, BRACE	1
				UOC: XAC	
9	XDCZZ	77241	20881L	.SUPPORT ASSEMBLY	1
				UOC: XAC	
10	XDOZZ	77241	20881R	SUPPORT ASSEMBLY	1
				UOC: XAC	
11	XDOZZ	80837	P166-3	.SHAFT CRANK TO JACK	1
				UOC: XAC	
12	PAOZZ	96906	MS27183-15	.WASHER, FLAT CRANK MTG.....	2
				UOC: XAC	
13	PAOZZ	96906	MS35338-48	.WASHER, LOCK HINGE MTG.....	5
				UOC: XAC	
14	PAOZZ	96906	MS51967-8	.NUT, PLAIN, HEXAGON CRANK MTG.	1
				UOC: XAC	
15	XBOZZ	80837	J1529	.CRANK JACK.....	1
				UOC: XAC	
16	PAOZZ	96906	MS90725-68	.SCREW, CAP, HEXAGON H CRANK MTG	1
				UOC: XAC	
17	XDOZZ	77241	20887	.JACK, DOLLY FOLD BACK.....	1
				UOC: XAC	
18	XDOOO	77241	20882	.BRACE ASSEMBLY	1
				UOC: XAC	
19	XDOZZ	77241	20883	..PIN, LOCK	1
				UOC: XAC	
20	XDOZZ	77241	20882D	..CHAIN	1
				UOC: XAC	
21	PAOZZ	96906	MS35691-9	.NUT, PLAIN, HEXAGON CRANK CLIP MTG	2
				UOC: XAC	
22	PAOZZ	96906	MS35338-45	.WASHER, LOCK CRANK CLIP MTG	2

(1) ITEM NO	(2) SMR CODE	(3) CAGEC	(4) PART NUMBER	(5) DESCRIPTION AND USABLE ON CODES(UOC).....QTY	(6)
23	XDOZZ	77241	20893	UOC: XAC .CLIP, CRANK.....	1
24	PAOZZ	96906	MS90728-L3	UOC:XAC .SCREW, CAPTHEXAGON H CRANK CLIP MTG	2
25	PAOZZ	96906	MS35691-33	UOC :XAC .NUT, PLAIN*HEXAGON HINGE MTG	4

END OF FIGURE



TA507638

FIGURE 90. LEVELING JACK.

SECTION II

TM 5-3820-205-24P-2 C01

(1) ITEM NO	(2) SMR CODE	(3) CAGEC	(4) PART NUMBER	(5) DESCRIPTION AND USABLE ON CODES (UOC)	(6) QTY
GROUP 1507 LANDING GEAR, LEVELING JACKS					
FIG. 90 LEVELING JACK					
* 1	PFOZZ	12472	20743	HANDLE, MANUAL CONTR LEVELING JACKS.	1
2	PAOZZ	96906	MS35691-57	NUT, PLAIN, HEXAGON JACK HINGE	4
MOUNTING					
* 3	XBOZZ	08288	MSS5310-61	WASHER JACK HINGE MOUNTING	4
4	PAOZZ	96906	MS90725-187	SCREW, CAP, HEXAGON H JACK HINGE.....	4
MOUNTING					
5	XBOZZ	77241	20307	HINGE, JACK.....	1
6	PFOZZ	96906	MS51967-21	NUT, PLAIN, HEXAGON JACK LOCKUP, FOR	1
TRANSPORTATION					
7	PAOZZ	96906	MS35338-50	WASHER, LOCK JACK LOCKUP, FOR.....	1
TRANSPORTATION					
* 8	PAOZZ	80204	B1821BH063C275N	SCREW, CAP, HEXAGON H. JACK LOCKUP,	1
FOR TRANSPORTATION					
9	PAOZZ	96906	MS24665-684	PIN, COTTER JACK PIN	2
* 10	XBOZZ	19207	446294	WASHER, FLAT JACK PIN	2
* 11	XBOZZ	18990	20306	JACK, CRUSHER JAW	1
12	PFOZZ	18990	20310	PAD, JACK.....	1
* 13	XBOZZ	77241	20753	PAD, JACK JACK EXTENSION, FRONT.....	1
* 14	PFOZZ	77241	20308	PIN, STRAIGHT HEADLE	1

END OF FIGURE

1
2 THRU 21

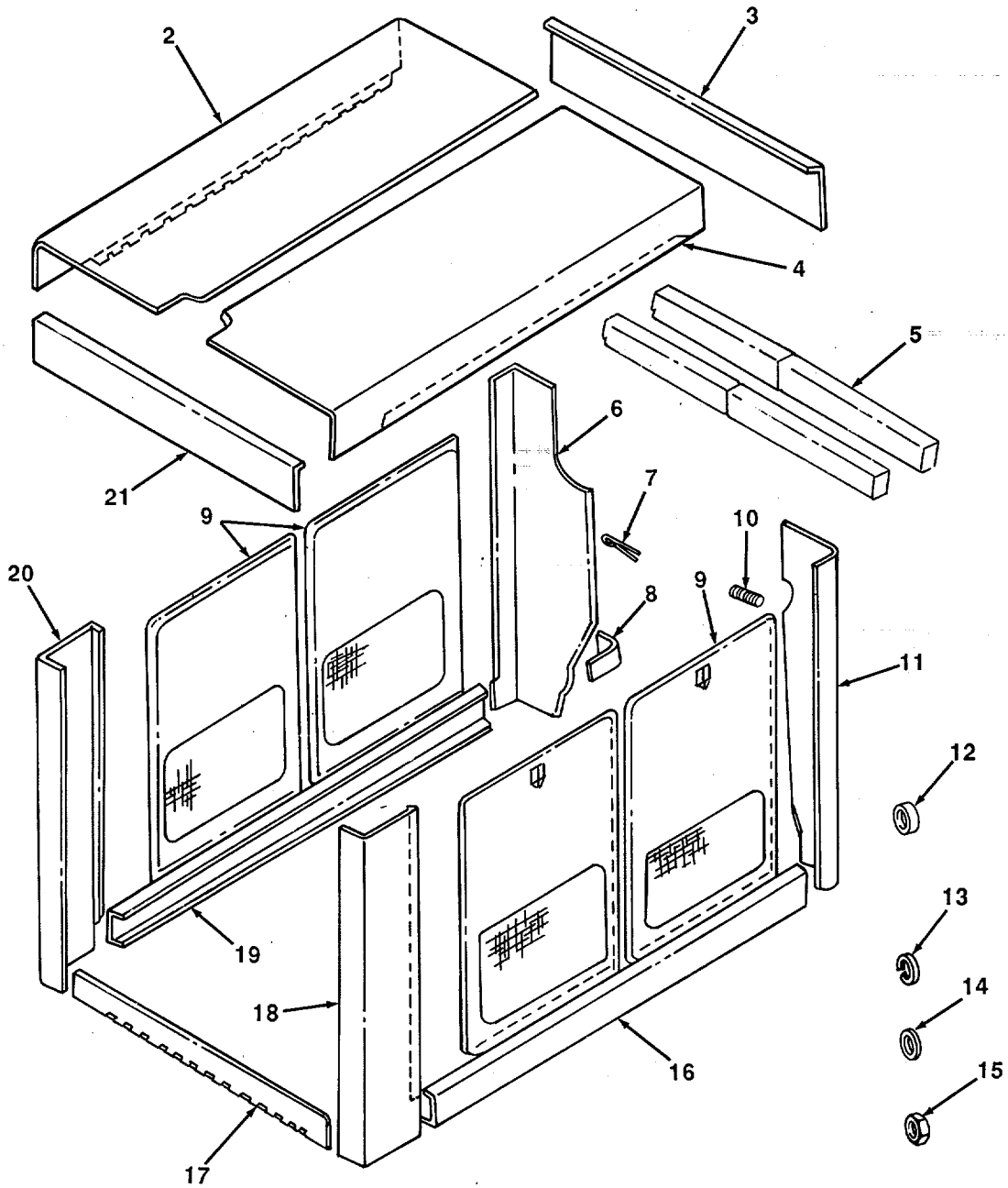

TA507639

FIGURE 91. ENGINE ENCLOSURE.

SECTION II

TM 5-3820-205-24P-2

(1) ITEM NO	(2) SMR CODE	(3) CAGEC	(4) PART NUMBER	(5) DESCRIPTION AND USABLE ON CODES (UOC)	(6) QTY
GROUP 18 BODY, CAB, HOOD, AND HULL					
GROUP 1801 BODY, CAB, HOOD, AND HULL ASSEMBLIES					
FIG. 91 ENGINE ENCLOSURE					
1	XDOOO	15434	3050039	FRAME SECTION, STRUC	1
2	XDOZZ	15434	14 M 115	•ROOF, LEFT SIDE	1
3	XDOZZ	15434	14 M 114	•ROOF END PLATE, REAR	1
4	XDOZZ	15434	14 M 116	•ROOF, RIGHT SIDE	1
5	XDOZZ	15434	14 M 112	•ROOF STIFFENER	2
6	XDOZZ	15434	14 M 109	•CORNER PANEL, LFT RR.....	1
7	XDOZZ	15434	14 M 117	•REINFORCING BAR, LH.....	1
8	XDOZZ	15434	14 M 123	•PANEL, SUPPORT, REAR.....	1
9	XDOZZ	15434	14 M 101	•DOOR ASSY.....	1
10	XDOZZ	15434	14 M 118	•REINFORCING BAR, RH	1
11	XDOZZ	15434	14 M 205	•CORNER PANEL, RT RR.....	1
12	XDOZZ	15434	70 C 116	•WASHER, NEOPRENE.....	1
13	XDOZZ	15434	70 C 113	•WASHER, LOCK.....	1
14	XDOZZ	15434	70 C 114	•WASHER, FLA.....	1
15	XDOZZ	15434	70 C 115	•NUT, HEXAGON.....	1
16	XDOZZ	15434	14 H 121	•ANGLE, BOTTOM.....	1
17	XDOZZ	15434	14 M 120	•FRONT ANGLE.....	1
18	XDOZZ	15434	14 M 107	•FRONT CORNER PANEL RIGHT SIDE	1
19	XDOZZ	15434	14 M 122	•CHANNEL, BOTTOM LEFT	1
20	XDOZZ	15434	70 C 107	•FRONT CORNER PANEL LEFT SIDE	1
21	XDOZZ	15434	14 M 110	•ROOF END PLATE, FRT	1

END OF FIGURE

2
3 THRU 8

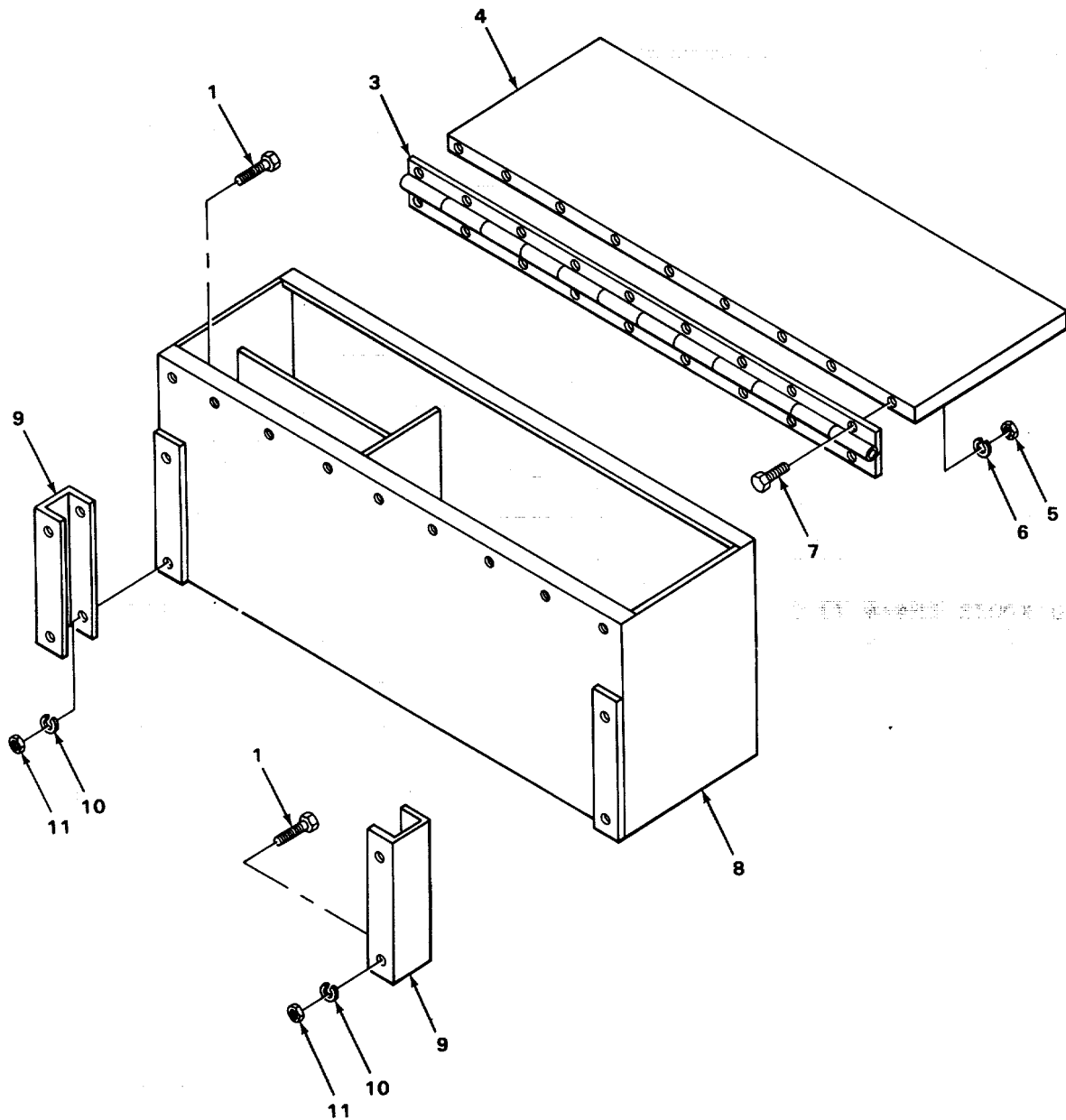

TA507640

FIGURE 92. TOOLBOX.

SECTION II

TM 5-3820-205-24P-2 C01

(1) ITEM NO	(2) SMR CODE	(3) CAGEC	(4) PART NUMBER	(5) DESCRIPTION AND USABLE ON CODES (UOC)	(6) QTY
				GROUP 1808 STOWAGE RACKS, BOXES, STRAPS, CARRYING CASES, CABLE REELS, HOSE REELS, ETC.	
				FIG. 92 TOOLBOX	
* 1	XBOZZ	60528	5001B17	SCREW TOOL BOX AND BRACKET MOUNTING...	8
* 2	XBOOO	77241	30163	BOXTOOL	1
* 3	XBOZZ	77241	20543	•.HINGE, LID	1
* 4	XBOZZ	77241	20541	•.LID, BOX.....	1
5	PAOZZ	96906	MS35691-1	•.NUT, PLAIN, HEXAGON HINGE ATTACHING.....	18
6	PFOZZ	24617	187241	•.WASHER, LOCK HINGE ATTACHING*	18
7	PAOZZ	96906	MS90725-5	•.SCREW, CAP, HEXAGON H HINGE	18
				ATTACHING	
* 8	XBOZZ	77241	20540	•.BOX, TOOL.....	1
* 9	XBOZZ	77241	20436	•.BRACKET, TOOL BOX	2
10	PAOZZ	96906	MS35338-50	•.WASHER, LOCK TOOL BOX AND BRACKET.....	8
				MOUNTING	
11	PFOZZ	96906	MS51967-21	NUT, PLAIN, HEXAGON TOOL BOX AND	8
				BRACKET MOUNTING	

END OF FIGURE

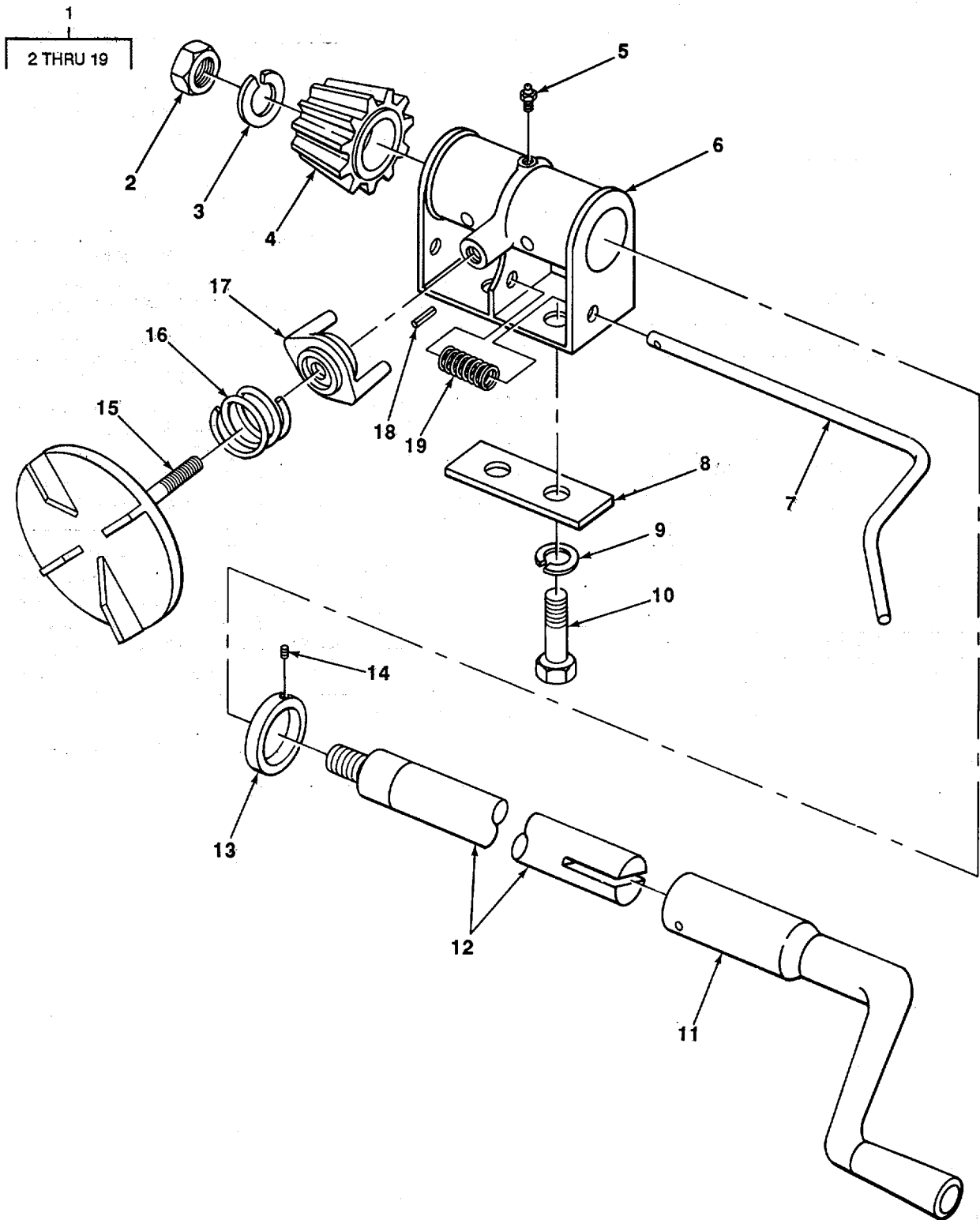

TA507641

FIGURE 93. CABLE REEL CRANK.

SECTION II

TM 5-3820-205-24P-2 C01

(1) ITEM NO	(2) SMR CODE	(3) CAGEC	(4) PART NUMBER	(5) DESCRIPTION AND USABLE ON CODES (UOC)	(6) QTY
GROUP 1808 STOWAGE RACKS, BOXES, STRAPS, CARRYING CASES, CABLE REELS, HOSE REELS, ETC.					
FIG. 93 CABLE REEL CRANK					
1	PAOOO	92858	C238-33-34	REEL ASSEMBLY CABLE	1
2	PAOZZ	96906	MS35691-53	•NUT, PLAIN, HEXAGON PINION GEAR	1
				MOUNTING	1
3	PAOZZ	96906	MS35338-50	•WASHER, LOCK PINION GEAR MOUNTING..	1
4	PFOZZ	92858	H-10616A-26	•GEAR, BEVEL REEL WINDING.....	1
5	PAOZZ	96906	MS15003-1	•FITTING, LUBRICATION	1
6	XOOZZ	92858	H10616A24	•BEARING, SIDE PINION SHAFT, REEL	1
				WINDING	
7	XDOZZ	92858	H10616AZ9	•SHAFT, LOCK PINION GEAR STOP	1
8	XOOZZ	92858	H10616A48	•PLATE, SPACER SIDE BEARING MOUNTING	1
9	PAOZZ	96906	MS35338-48	•WASHER, LOCK SIDE BEARING MOUNTING.	2
*10	PAOZZ	80204	81821BH050CO75N	•SCREW, CAP, HEXAGON H SIDE BEARING	2
				MOUNTING	
11	PAOZZ	92858	H10616A32	CRANK, HAND REEL WINDING.....	1
12	PFOZZ	92858	H10616A25	•SHAFT, SHOULDERED REEL WINDING	1
13	XDOZZ	92858	H10616A40	•COLLAR PINION SHAFT	1
14	PAOZZ	96906	MS51963-69	•SETSCREW SOCKET HEAD	1
15	PFOZZ	92858	H10616A35	•WHEEL, BRAKE REEL WINDING.	1
16	PAOZZ	92858	H10616A36	•SPRING, HELICAL, COMP WHEEL.....	1
17	PFOZZ	92858	H10616A37	•DISC BRAKE SHOE WHEEL.....	1
18	XDOZZ	92858	H10616A31	•PIN, ROLL SHAFT LOCKSTOP	1
19	XDOZZ	92858	H10616A30	•SPRING LOCK SHAFT	1

END OF FIGURE

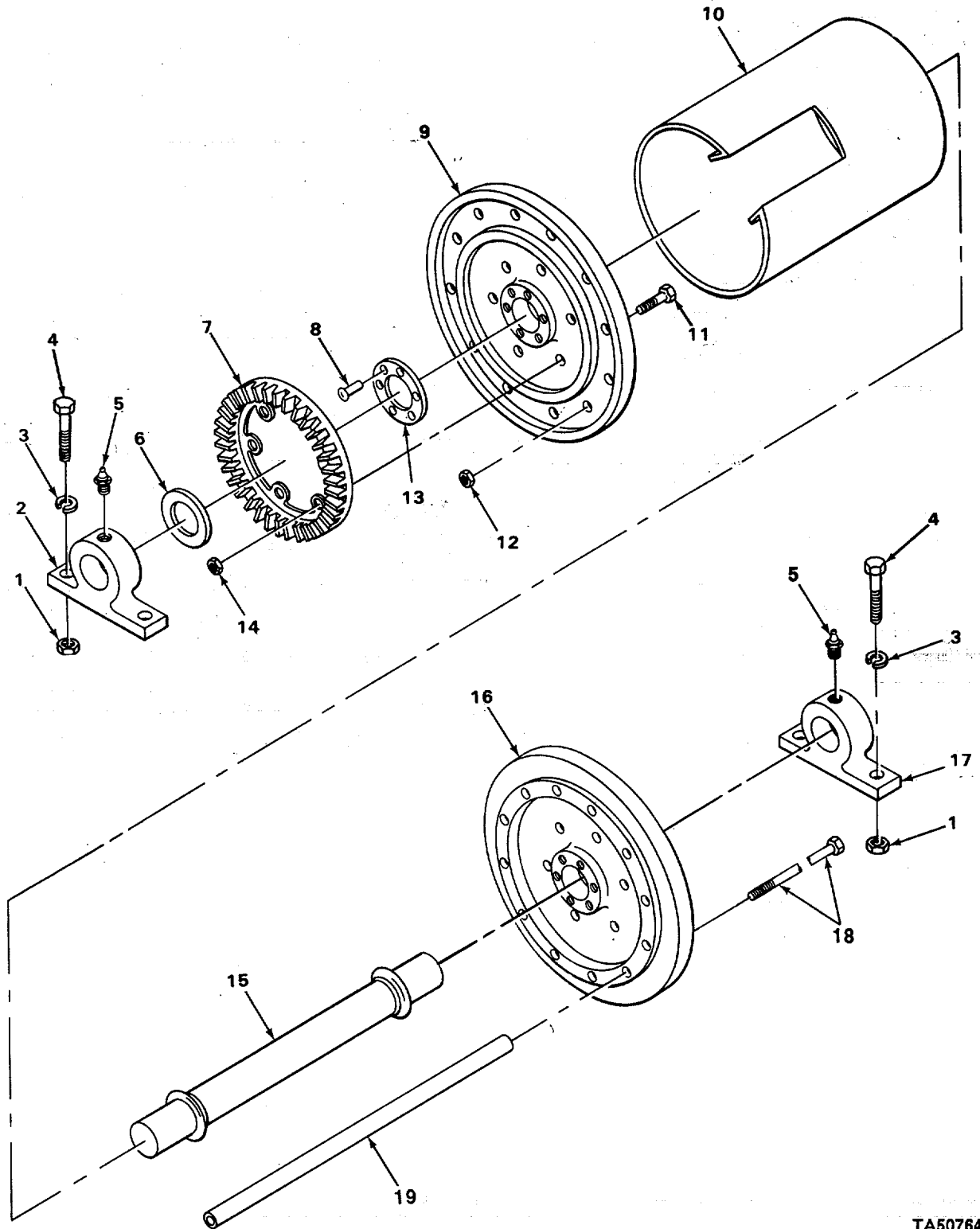

TA507642

FIGURE 94. CABLE REEL AND BEARINGS.

SECTION II

TM 5-3820-205-24P-2 C01

(1) ITEM NO	(2) SMR CODE	(3) CAGEC	(4) PART NUMBER	(5) DESCRIPTION AND USABLE ON CODES (UOC)	(6) QTY
GROUP 1808 STOWAGE RACKS, BOXES, STRAPS, CARRYING CASES, CABLE REELS HOSE REELS, ETC.					
FIG. 94 CABLE REEL AND BEARINGS					
1	XDDZZ	21450	50374	•NUT	4
2	XDOZZ	92858	H10616A7A	•BEARING, PILLOW BLOC REEL-MOUNTING, FRONT	1
3	PAOZZ	88044	AN960-616L	•WASHER, FLAT FRONT AND REAR	4
*4	PAOZZ	80204	B1821BH038C150N	BEARING MOUNTING	
5	PAOZZ	96906	MS15003-1	•SCREW, CAP, HEXAGON H.....	4
6	XDOZZ	92858	H10616A43	•FITTING, LUBRICATION	2
7	XDOZZ	92858	H10616A4	•SPACER BEARING TO HUB	1
8	XDOZZ	92858	H10616A6	•GEAR, RING CABLE REEL	1
9	XDOZZ	92858	H10616A3	•RIVET, SOLID WASHER HUB TO DISK.....	12
10	XOOZZ	92858	H10616Ai1	•DISK, FRONT	1
11	PAOZZ	96906	MS35190-322	•DRUM, CABLE REEL	1
12	PAOZZ	96906	MS51967-8	•SCREW, MACHINE	6
13	XDOZZ	92858	H10616A5	•NUT, PLAIN, HEXAGON DISK MOUNTING.....	12
14	PAOZZ	96906	MS35691-17	•WASHER, HUB FRONT AND REAR DISK.	2
15	XDOZZ	92858	H10616A15.	•NUT, PLAIN, HEXAGON RING GEAR	6
*16	XBOZZ	92858	H10616A2	MOUNTING	
17	XDOZZ	92858	H10616A7	•HUB ASSEMBLY	1
18	XDOZZ	92858	H10616A13	•DISK, BACK.....	1
19	XDOZZ	92858	H10616A14	•BEARING, PILLOW BLOC REEL MOUNTING..... REAR.	1
				•BOLT, CARRIAGE DISK MOUNTING	12
				•SPACER DISK MOUNTING BOLT*	12

END OF FIGURE

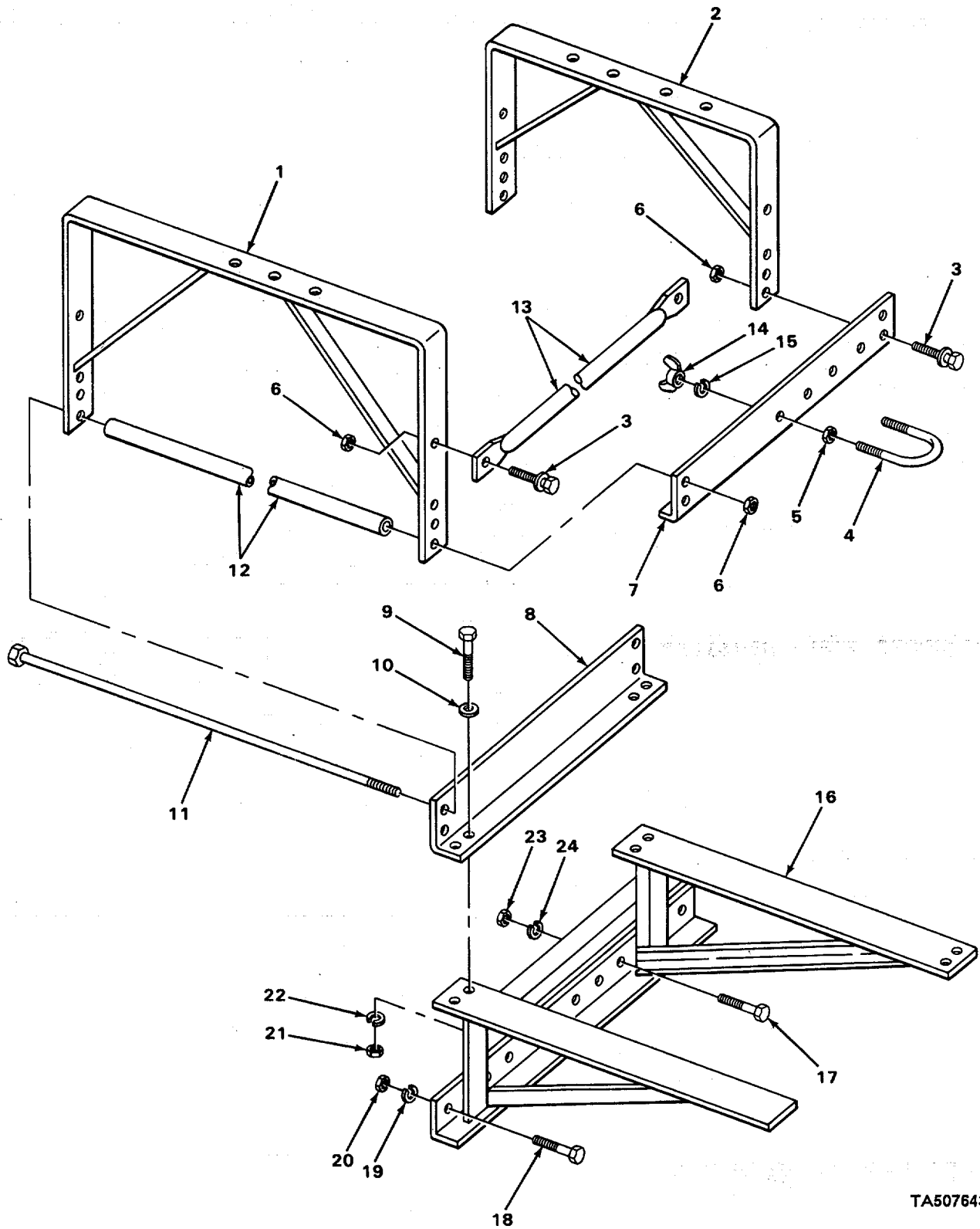

TA507643

FIGURE 95. CABLE REEL FRAME.

SECTION II

TM 5-3820-205-24P-2 C01

(1) ITEM NO	(2) SMR CODE	(3) CAGEC	(4) PART NUMBER	(5) DESCRIPTION AND USABLE ON CODES (UOC)	(6) QTY
GROUP 1808 STOWAGE RACKS, BOXES, STRAPS, CARRYING CASES, CABLE REELS, HOSE REELS, ETC.					
FIG. 95 CABLE REEL FRAME					
1	XBOZZ	92858	H10616A12	•FRAME, ASSEMBLY, BACK CABLEREEL	1
2	XBOZZ	92858	H10616A34	•FRAME, ASSEMBL, CABLE REEL	1
3	X0OZZ	92858	H10616A19	•SCREW, LOCK FOOT, AND BRACE TO FRAME..	8
4	XDOZZ	92858	H10616A21	•BOLT, U SERVICE CABLE	2
5	PAOZZ	96906	MS51967-8	•NUT, PLAIN, HEXAGON-BOLT.....	4
6	PAOZZ	96906	MS51943-35	•NUT, SELF-LOCKING, HE FOOT TO FRAME, ...	12
7	XBOZZ	92858	H10616A18	•FOOT, FRONT BRACKET ATTACHING	1
8	XBOZZ	92858	H10616A33	•FOOT, BACK BRACKET ATTACHING	1
*9	PAOZZ	80204	B1821BH038C150N	SCREW, CAP, HEXAGON H FOOT TO	8
10	PAOZZ	88044	AN960-616L	WASHER, FLAT FOOT TO BRACKET	8
11	XBOZZ	92858	H10616A47	MOUNTING	e
12	XBOZZ	92858	H10616A46	•BOLT, FRAME FRONT FOOT TO BACKFOOT	2
13	XBOZZ	92858	H10616A42	•SPACER, PIPE FRONT FOOT TO BACK.....	2
13	XDOZZ	92858	H10616A41	FOOT	
14	PAOZZ	96906	MS35425-74	•BRACE, BACK BRACKET ATTACHING	1
*15	XBOZZ	08288	MSS5310-61	•BRACE, BACK BRACKET ATTACHING.....	1
*16	XBOZZ	71241	30160	•NUT, PLAIN, WING U-BOLT ATTACHING... ..	4
17	PAOZZ	96906	MS90725-162	•WASHER U-BOLT ATTACHING	4
18	XDOZZ	21450	428769	BRACKET, REEL	1
18	PAOZZ	96906	MS90725-162	SCREW, CAP, HEXAGON H REEL BRACKET.....	2
19	PAOZZ	96906	MS35338-51	TO MAIN FRAME	
20	PAOZZ	96906	MS51967-21	SCREW REEL BRACKET TO MAIN FRAME	2
21	PAOZZ	96906	MS51967-8	SCREW, CAP, HEXAGON H REEL BRACKET	6
22	PAOZZ	24617	103456	TO MAIN FRAME.	
23	PAOZZ	96906	MS51967-23	WASHER, LOCK REEL BRACKET TO MAIN FRAME	
24	PAOZZ	52793	CW7435-57C	NUT, PLAIN, HEXAGON REEL BRACKET TO.....	2
				MAIN FRAME	
				NUT, PLAIN, HEXAGON FOOT TO MOUNTING	8
				BRACKET, FRONT FOOT TO BACK FOOT	
				WASHER, LOCK FOOT TO MOUNTING	8
				BRACKET	
				NUT, PLAIN, HEXAGON REEL BRACKET.....	8
				MAIN FRAME	
				WASHER, LOCK REEL BRACKET TO MAIN.....	2
				FRAME	

END OF FIGURE

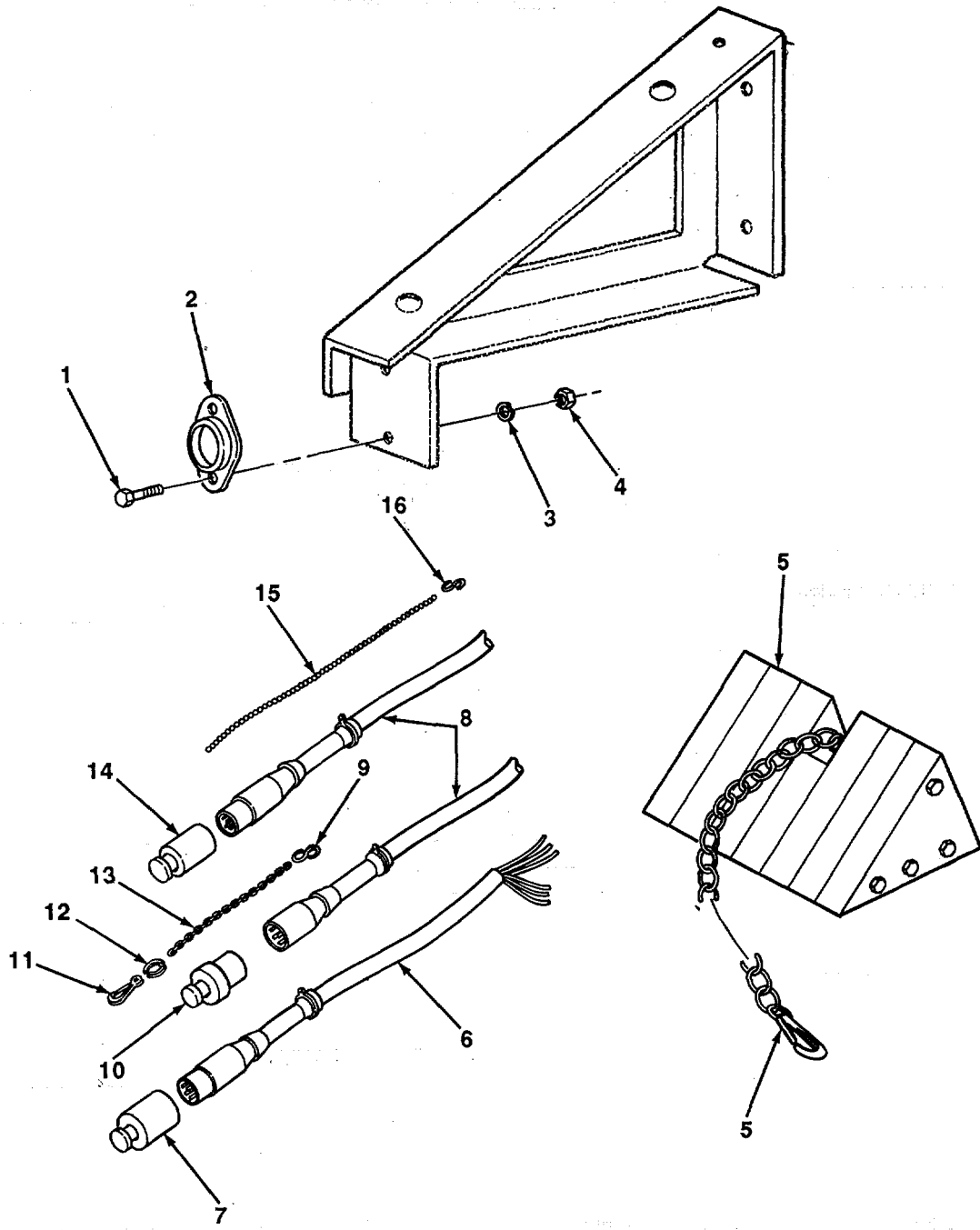
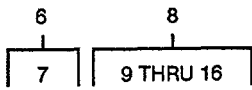

FIGURE 96. REFLECTOR AND CHOKE BLOCK, AND POWER CABLES.

TA507644

SECTION II

TM 5-3820-205-24P-2

(1) ITEM NO	(2) SMR CODE	(3) CAGEC	(4) PART NUMBER	(5) DESCRIPTION AND USABLE ON CODES (UOC)QTY	(6)
GROUP 22 BODY, CHASSIS, AND HULL ACCESSORY ITEMS					
GROUP 2202 ACCESSORY ITEMS					
FIG. 96 REFLECTOR AND CHOCK BLOCK, AND POWER CABLES					
1	PAOZZ	96906	MS35206-267	•SCREW, MACHINE REFLECTOR MTG	2
2	PAOZZ	96906	MS35387-2	REFLECTOR, INDICATIN CLEARANCE, AMBER ...	1
2	PAOZZ	96906	MS35387-1	REFLECTOR, INDICATIN DOLLY AND	1
TRAILER					
3	PAOZZ	96906	MS35338-43	WASHER, LOCK REFLECTOR MTG.....	2
4	PAOZZ	96906	MS35649-202	NUT, PLAIN, HEXAGON REFLECTOR MTG.....	2
5	PFOZZ	96906	MS52127-2	CHOCK, WHEEL-TRACK.....	4
6	PBOZZ	90129	X8617-24	CABLE ASSEMBLY, SPEC.....	1
7	PFOZZ	90129	A315004	•SEAL, MALE	1
8	PBOZZ	90129	X8617-25	CABLE ASSEMBLY, POWE.....	2
9	XD0ZZ	32537	313060	•HOOK, S.....	8
10	PFOZZ	90129	A315003	•SEAL, INSERT.....	2
11	XDOZZ	90129	302098	•SNAP	2
12	XDOZZ	90129	313813	•LINK, LAP	2
13	XDDZZ	90129	310037	•CHAIN.....	4
14	PFUZZ	90129	A315004	•SEAL, MALE.....	2
15	XDOZZ	90129	302096	•CHAIN.....	2
16	XDOZZ	90129	302097	•HOOK, S.....	4

END OF FIGURE

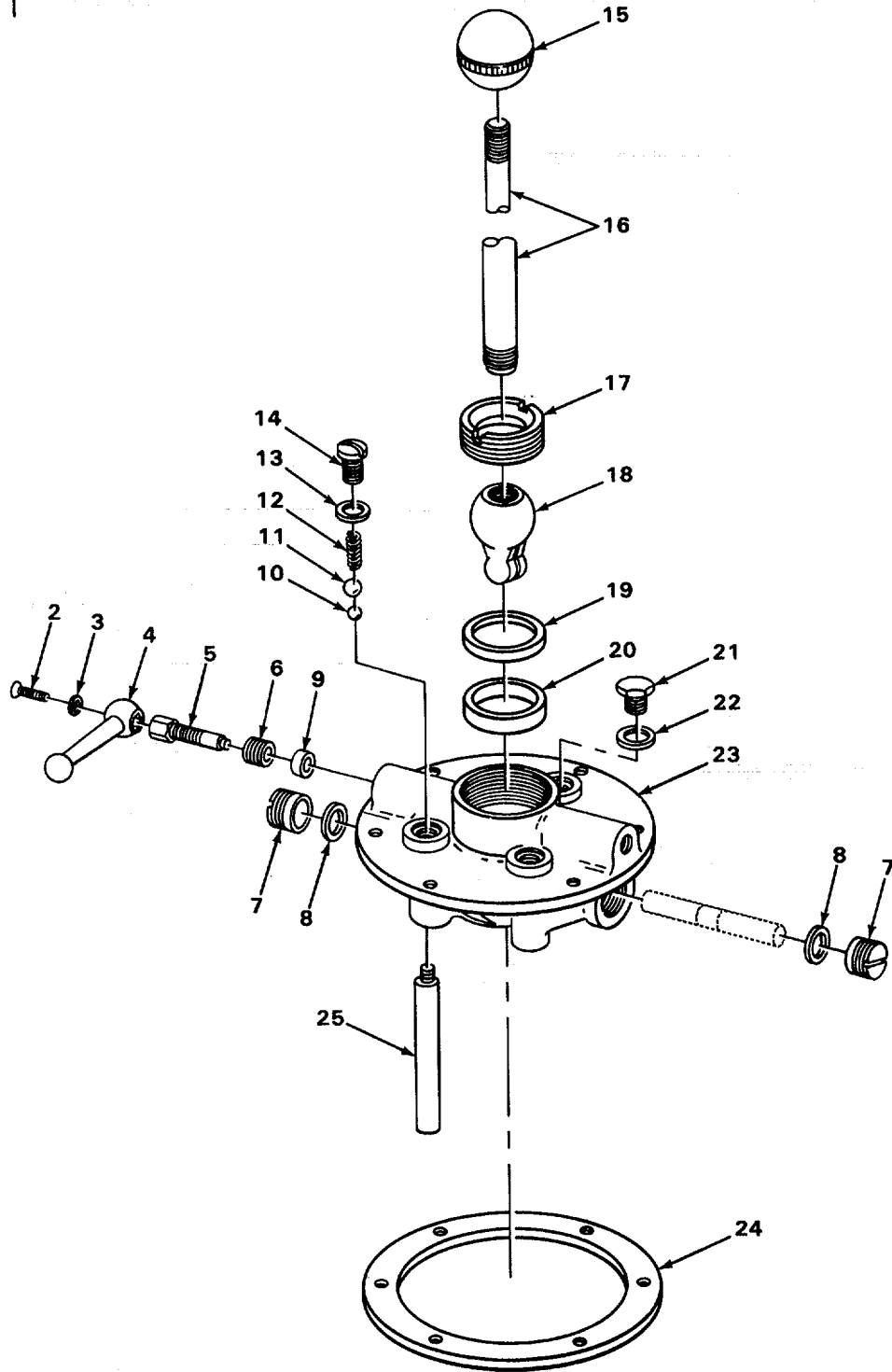
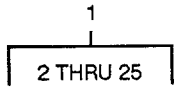

FIGURE 97. HYDRAULIC PUMP.

TA507645

SECTION II

TM 5-3820-205-24P-2

(1) ITEM NO	(2) SMR CODE	(3) CAGEC	(4) PART NUMBER	(5) DESCRIPTION AND USABLE ON CODES (UOC)	(6) QTY
GROUP 24 HYDRAULIC ANC FLUID SYSTEMS					
GROUP 2401 PUMP AND MOTOR					
FIG. 97 HYDRAULIC PULP					
1	XDOOO	05842	HP250692061	PUMP ASSEMBLY	1
2	KFOZZ	07505	P45-138	•SCREW COUNTER SUNK HEAD PART OF.....	1
3	KFOZZ	05842	P45-139	KIT P/N KH2506-92-01	
4	PAOZZ	07505	P60-12	•WASHER PART CF KIT P/N KH2506-92-01	1
5	KFOZZ	07505	P60-10	•LEVER, MANUAL CONTRO PART OF KIT P/N	1
6	PAOZZ	94404	995-262	KH2506-92-01	
7	KFOZZ	07505	W12-185	•SPINDLE, RELIEF PART OF KIT P/N	1
8	PAOZZ	00198	93938	KH2506-92-01	
9	PAOZZ	07505	P60-11	•WASHER, FLAT PART OF KIT P/N KH2506-	3
1J	KFOZZ	05842	B1008-16	92-00	
11	KFOZZ	05842	B1011-016	•PLUG, VALVE PART OF KIT P/N KH2506-.....	2
12	KFOZZ	26952	A1014.110	92-01	
13	KFOZZ	07505	P6J-37	•WASHER, FLAT PLUG PART OF KIT P/N	2
14	KFOZZ	07505	P60-06	KH2506-92-00	
15	KFOZZ	05842	A1001-308	•INSERT, SCREW THREAD PART OF KIT P/N.....	1
16	KFOZZ	05842	A1026-070	KH2506-92-01	
17	KFOZZ	07505	P63-307	•BALL, STEEL PART OF KIT P/N KH2546-.....	2
18	KFOZZ	05842	P60-234-1	92-00	
19	KFOZZ	05842	H13-236	•BALL, STEEL PART OF KIT P/N KH2506-.....	2
2J	KFOZZ	07505	P60-306	92-00	
21	KFOZZ	07505	S4-150	•SPRING PART OF KIT P/N KH2506-92-00.....	2
22	PAOZZ	07505	S1-167	•GASKET PART OF KIT P/N KH2506-92-00	2
23	XAOZZ	05842	D1275900	•PLUG PART OF KIT P/N KH2506-92-00.....	2
24	KFOZZ	07505	P6U-161	•KNOB PART OF KIT P/N KH2506-00-00.....	1
25	KFOZZ	07505	K7268	•HANDLE PART CF KIT P/N KH2506-00-00.....	1
				•SEAT, UPPER PART OF KIT P/N KH2506-	1
				00-00 PART OF KIT P/N KH2506-92-00	
				•ARM, ROCKER PART OF KIT P/N KH2506-.....	1
				00-00	
				•PACKING PART OF KIT P/N KH2506-92-.....	1
				00	
				•SEAT, LOWER PART OF KIT P/N KH2506-	1
				92-00	
				•PLUG PART CF KIT P/N KH2506-92-01	1
				•SPACER, RING PLUG PART OF KIT P/N	1
				KH2506-92-00	
				•BODY, PUMP	1
				•GASKET PUMP PART CF KIT P/N KH2506	1
				-92-00	
				•TUBE, OIL PART OF KIT P/N KH2506-92-	2
				01	

END OF FIGURE

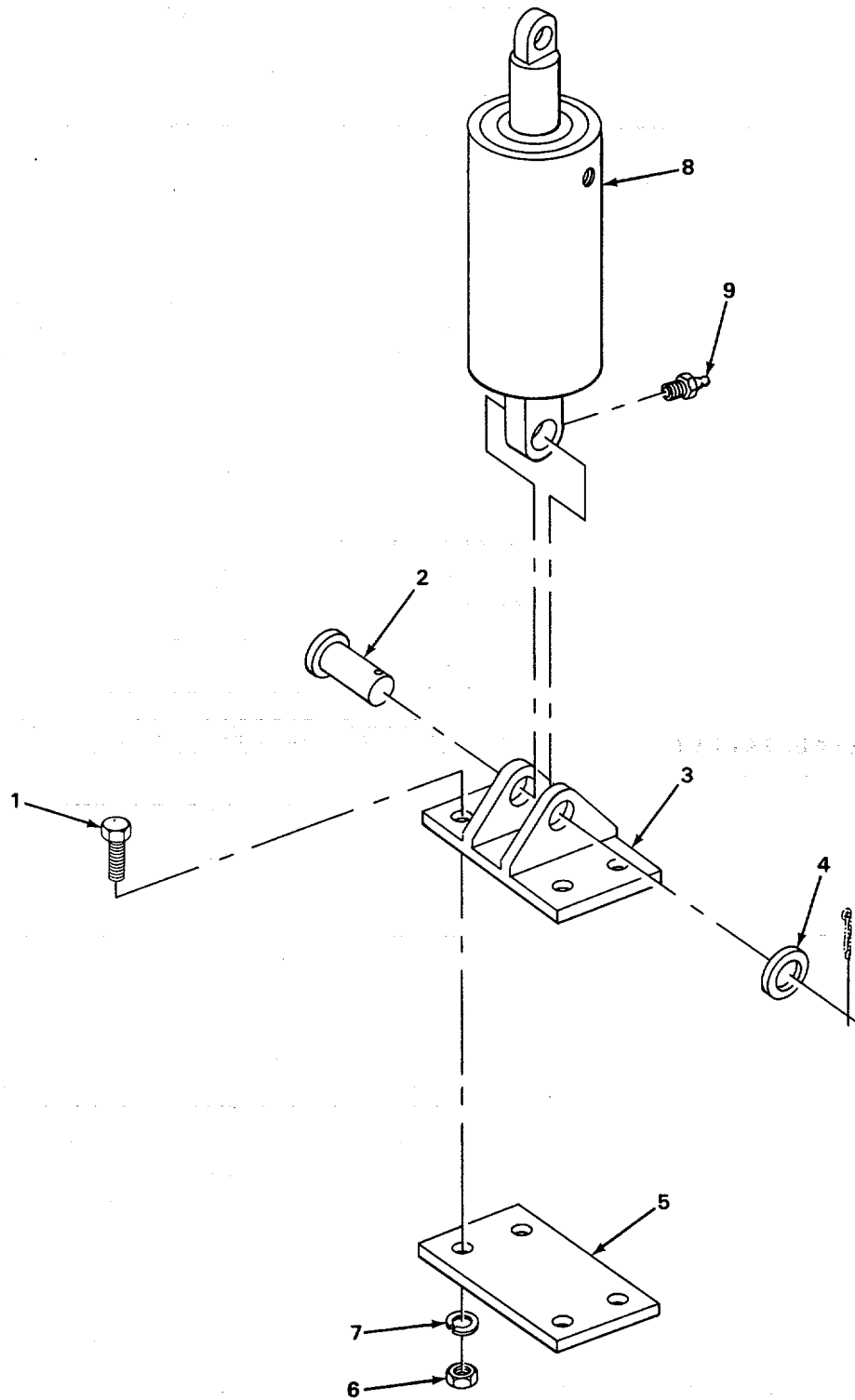

FIGURE 98. HYDRAULIC CYLINDER.

TA507646

SECTION II

TM 5-3820-205-24P-2 C01

(1) ITEM NO	(2) SMR CODE	(3) CAGEC	(4) PART NUMBER	(5) DESCRIPTION AND USABLE ON CODES (UOC)QTY	(6)
				GROUP 2405 MAST COLUMN	
				FIG. 98 HYDRAULIC CYLINDER	
*1	PAOZZ	80204	81821BH063C175N	SCREW, CAP, HEXAGON H BRACKET MOUNTING	4
*2	XBOZZ	77241	20314	PIN, CYLINDER CYLINDER MOUNTING	1
*3	XBOZZ	77241	20432	BRACKET, CYLINDER CYLINDER MOUNTING.	1
4	PAOZZ	96906	MS27183-32	WASHER, FLAT CYLINDER MOUNTING	1
*5	XBOZZ	77241	20432A	PLATE, BASE CYLINDER MOUNTING.....	1
6	PAOZZ	96906	MS35691-49	NUT, PLAIN, HEXAGON BRACKET MOUNTING.....	4
7	PAOZZ	96906	MS35338-50	WASHER, LOCK BRACKET MOUNTING.	4
*8	XBOFF	18990	A60320	CYLINDER ASSEMBLY FEEDER LIFT	1
9	PAOZZ	96906	MS15003-1	•FITTING, LUBRICATION	2

END OF FIGURE

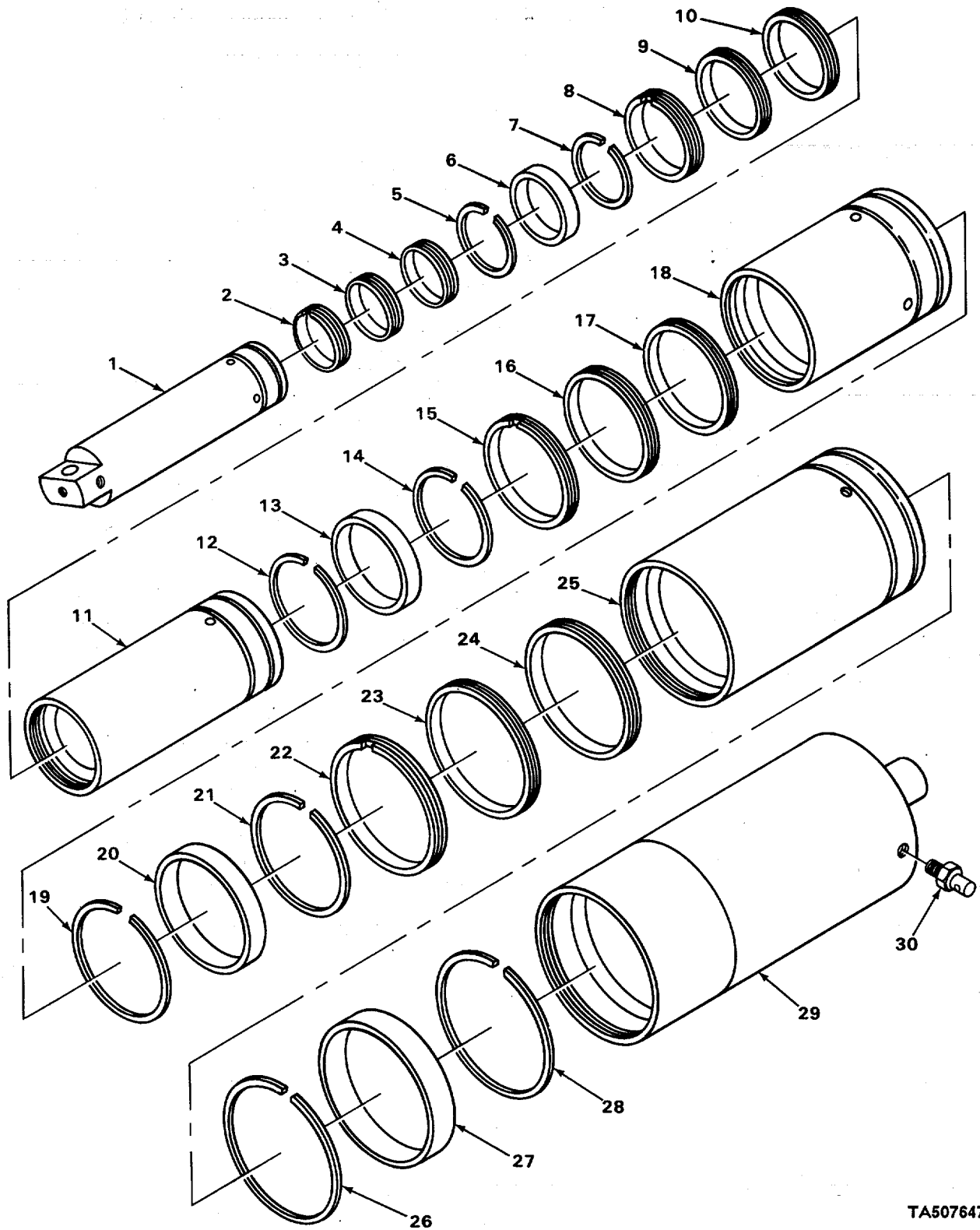

FIGURE 99. HYDRAULIC CYLINDER COMPONENT PARTS.

TA507647

SECTION II

TM 5-3820-205-24P-2 C01

(1) ITEM NO	(2) SMR CODE	(3) CAGEC	(4) PART NUMBER	(5) DESCRIPTION AND USABLE ON CODES (UOC)	(6) QTY
GROUP 2405 MAST COLUMN					
FIG. 99 HYDRAULIC CYLINDER COMPONENT PARTS					
1	XDFZZ	77241	A60319	•TUBE ASSEMBLY	1
*2	XBFZZ	77241	58883	•GLAND PACKING.....	1
*3	XBFZZ	77241	25374	•PACKING ASSEMBLY.....	1
4	XDFZZ	77241	56898	•STOP, CYLINDER	1
5	XDFZZ	77241	22054	•RING, RETAINER	1
6	XDFZZ	77241	56891	•BEARING, END	1
7	XDFZZ	77241	54539	•RING, SNAP	1
*8	PFFZZ	18990	PB25862	•RETAINER, PACKING	1
*9	XBFZZ	77241	25375	•PACKING ASSEMBLY.....	1
10	XDFZZ	09279	56899	•STOP, CYLINDER	1
11	XDFZZ	77241	A59413	•TUBE, CYLINDER	1
12	XDFZZ	77241	22055	•RING, RETAINER	1
13	XDFZZ	77241	56892	•BEARING, ENO o.....	1
14	XDFZZ	77241	54540	•RING, SNAP.....	1
*15	PFFZZ	18990	PB25855	•RETAINER, PACKING	1
*16	XBFZZ	77241	25376	•PACKING ASSEMBLY	1
17	XDFZZ	77241	56900	•STOP, CYLINDER	1
18	XDFZZ	77241	A59411	•TUBE, CYLINDER	1
19	XDFZZ	77241	22056	•RING, RETAINER	1
20	XOFZZ	77241	56893	•BEARING, END	1
21	XDFZZ	77241	54541	•RING, SNAP	1
22	PFFZZ	77241	59402	•BUSHING, MACHINE THR.	1
23	PAFZZ	77241	25377	•PACKING ASSEMBLY	1
24	PAFZZ	77241	56901	•STOP, CYLINDER EXTER.....	1
25	XDFZZ	77241	A59409	•TUBE, CYLINDER.....	1
26	XDFZZ	77241	22057	•RING, RETAINER.....	1
27	XDFZZ	77241	56894	•BEARING, END	1
28	XDFZZ	77241	54542	•RING, SNAP	1
29	XDFZZ	77241	A59404	•TUBE, CYLINDER	1
30	XDFZZ	77241	19120	•PLUG, VENT	1

END OF FIGURE

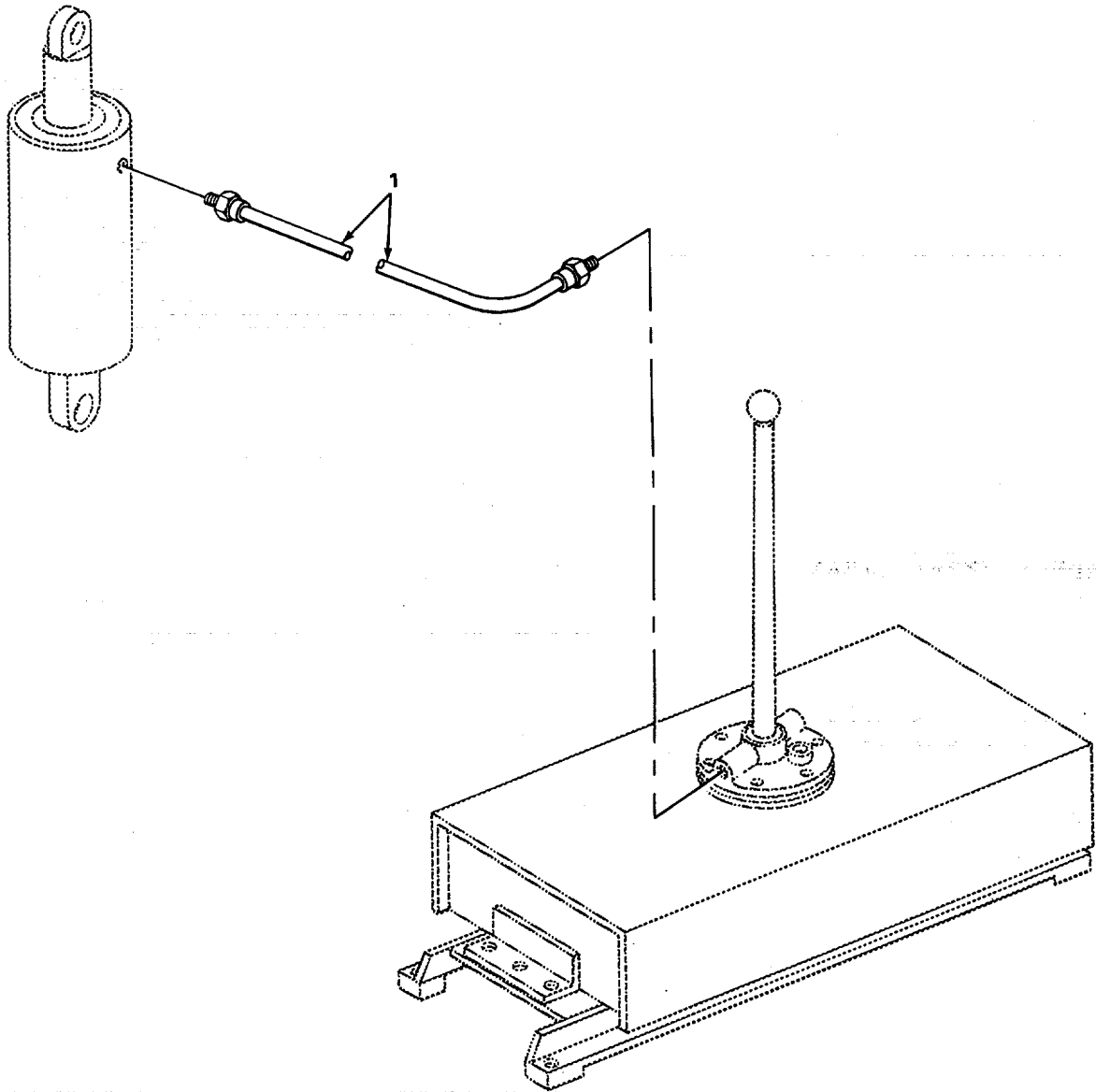

FIGURE 100. HYDRAULIC HOSE.

SECTION II

TM 5-3820-205-24P-2

(1) ITEM NO	(2) SMR CODE	(3) CAGEC	(4) PART NUMBER	(5) DESCRIPTION AND USABLE ON CODES (UOC) QTY	(6)
				GROUP 2406 STRAINERS, .FILTERS, LINES AND FITTINGS, ETC.	
				FIG. 100 HYDRAULIC HOSE	
1	PAOZZ	77241	58895-63 1-2	HOSE ASSEMBLY, NONME FEEDER 1 CYLINDER TO PUMP	

END OF FIGURE

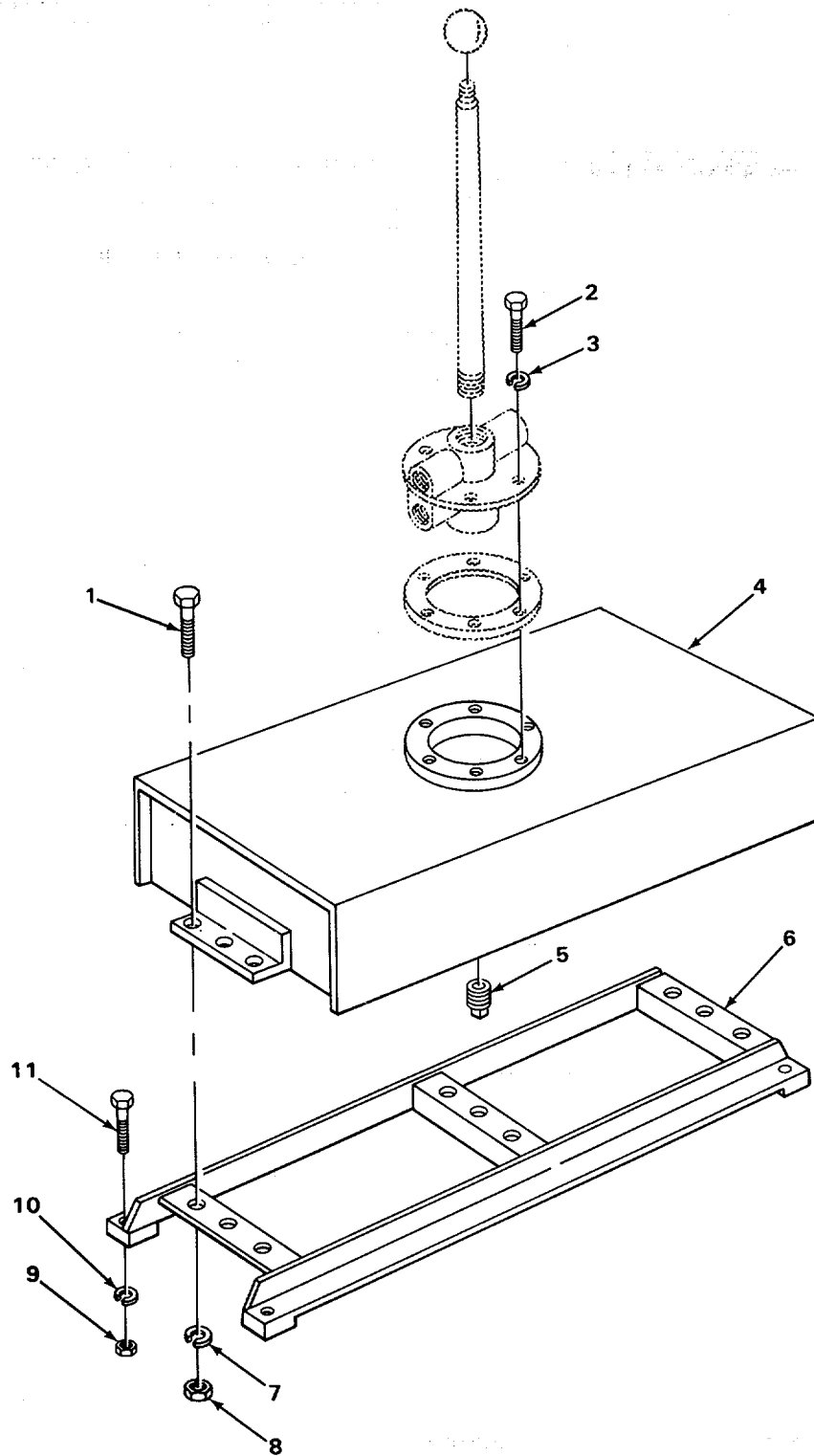

FIGURE 101. OIL RESERVOIR.

SECTION II

TM 5-3820-205-24P-2 C01

(1) ITEM NO	(2) SMR CODE	(3) CAGEC	(4) PART NUMBER	(5) DESCRIPTION AND USABLE ON CODES (UOC)	(6) QTY
				GROUP 2408 LIQUID TANKS OR RESERVOIRS	
				FIG. 101 OIL RESERVOIR	
1	PAOZZ	96906	MS90728-62	SCREW, CAP, HEXAGON H RESERVOIR MOUNTING.....	4
2	PAOZZ	96906	MS90725-5	SCREW, CAP, HEXAGON H PUMP TO TANK MOUNTING.....	6
3	PFOZZ	24617	187241	WASHER, LOCK PUMP TO TANK MOUNTING:.....	6
4	XDOZZ	77241	A59424	RESERVOIR, OIL.....	1
5	PAOZZ	81348	WW-P-471AACBCE	PLUG, PIPE RESERVOIR DRAIN.....	1
*6	XBOZZ	77241	20431	SUPPORT PUMP AND RESERVOIR MOUNTING.....	1
*7	XBOZZ	08288	MSS5310-61	WASHER, RESERVOIR MOUNTING.....	4
8	PAOZZ	96906	MS5196T-8	NUT, PLAIN, HEXAGON RESERVOIR MOUNTING.....	4
9	PAOZZ	96906	MS35691-33	NUT, PLAIN, HEXAGON SUPPORT MOUNTING.....	4
10	PAOZZ	96906	MS35338-48	WASHER, LOCK SUPPORT MOUNTING.....	4
11	PAOZZ	96906	MS51095-416	SCREW, CAP, HEXAGON H SUPPORT MOUNTING.....	4

END OF FIGURE

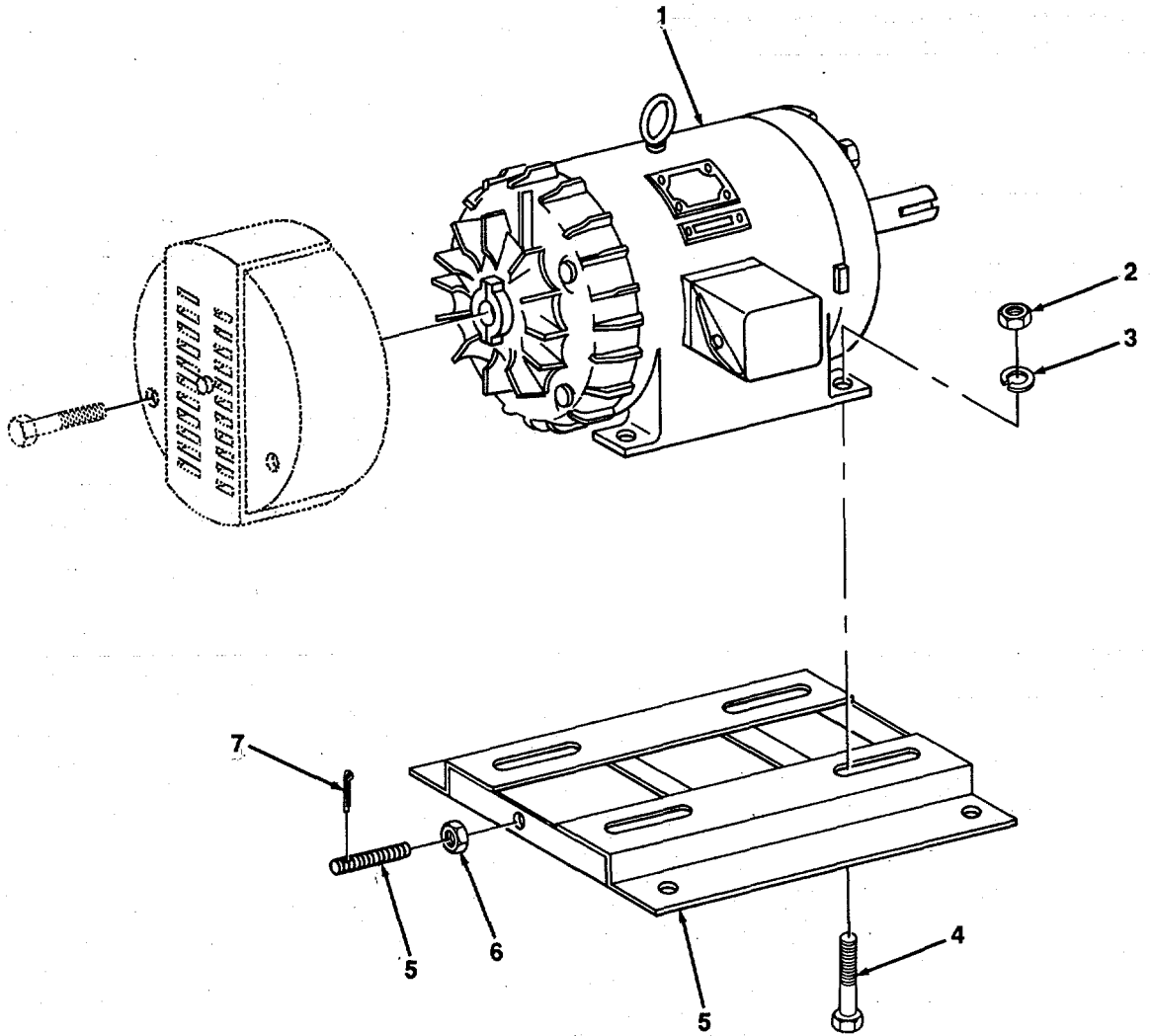
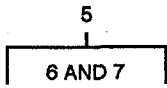

FIGURE 102. MOTOR AND RELATED PARTS.

SECTION II

TM 5-3820-205-24P-2 C01

(1) ITEM NO	(2) SMR CODE	(3) CAGEC	(4) PART NUMBER	(5) DESCRIPTION AND USABLE ON CODES (UOC)	(6) QTY
GROUP 40 ELECTRIC MOTORS AND GENERATORS					
GROUP 4000 MAJOR ASSEMBLAGE					
FIG. 102 MOTOR AND RELATED PARTS					
*1	PAOZZ	24446	5KG4256B2Y23	MOTOR, ALTERNATING	1
2	PAOZZ	96906	M551967-14	NUT, PLAIN, HEXAGON FEEDER AND.....	4
3	PAOZZ	96906	MS35338-48	CONVEYOR DRIVE MOTOR WASHER, LOCK FEEDER AND CONVEYOR	4
*4	PAOZZ	80204	B1821BH050C175N	DRIVE MOTOR MTG SCREW, CAP, HEXAGON H FEEDER AND.....	4
5	XDOOO	24446	801-256U	CONVEYOR DRIVE MOTOR MTG BASE, SLIDING SHAKER SCREEN DRIVE	2
6	PAOZZ	96906	MS35691-49	MOTOR •NUT, PLAIN, HEXAGON	2
7	PAOZZ	96906	NS24665-495	•PIN, COTTER	2

END OF FIGURE

17
18 THRU 20

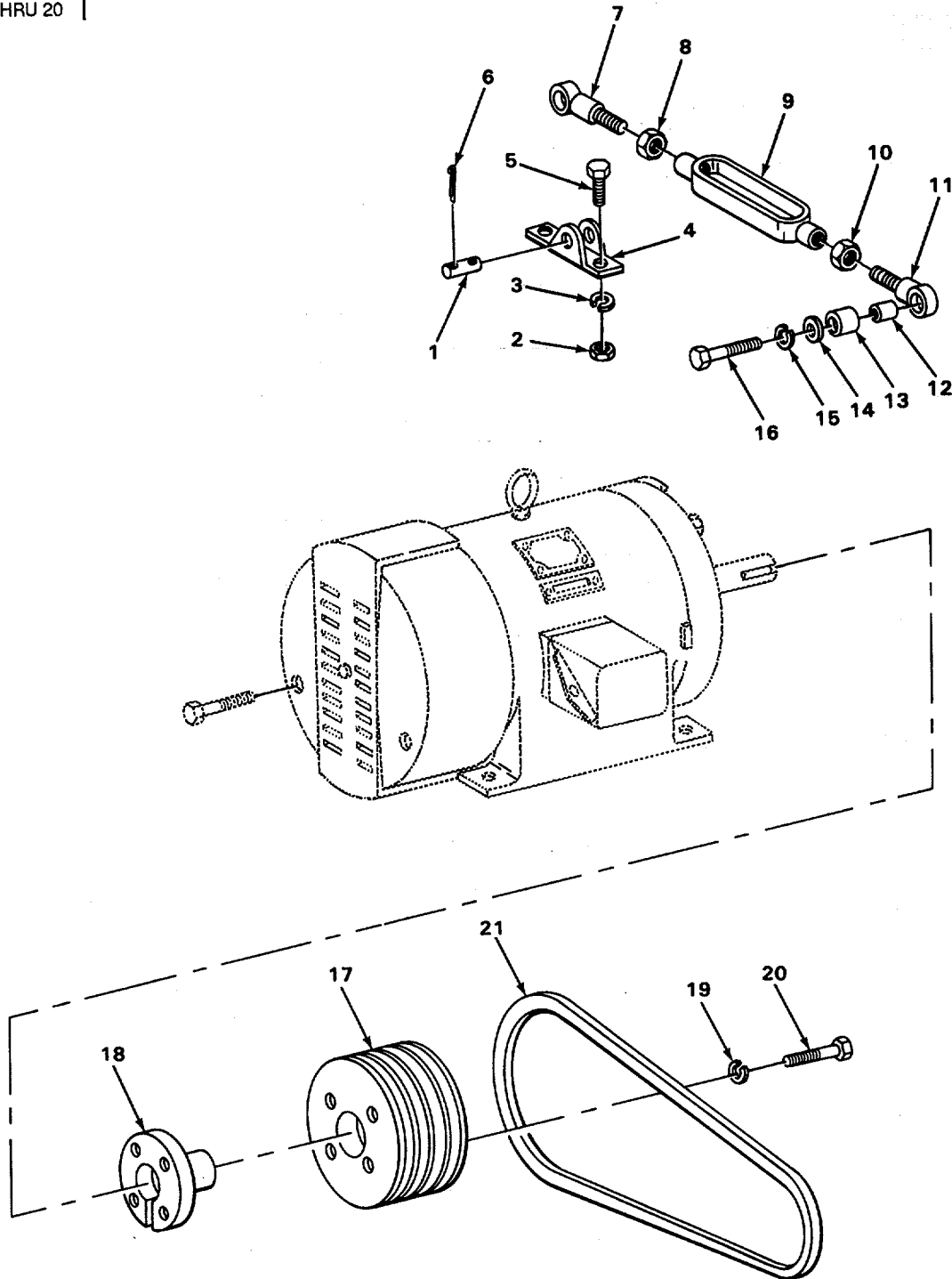

TA507651

FIGURE 103. FEEDER DRIVE COMPONENTS.

SECTION II

TM 5-3820-205-24P-2 C01

(1) ITEM NO	(2) SMR CODE	(3) CAGEC	(4) PART NUMBER	(5) DESCRIPTION AND USABLE ON CODES (UOC)	(6) QTY
GROUP 4007 DRIVE COMPONENTS					
FIG. 103 FEEDER DRIVE COMPONENTS					
1	XDOZZ	60969	315G15-55	PIN, ARM ARM TO FOOT	1
				UOC: ARJ, XAC	
1	XDOZZ	77241	GE25935	PIN, ARM ARM TO FOOT	1
				UOC:ARK	
2	PAOZZ	96906	MS35691-49	NUT, PLAIN, HEXAGON TORQUE FOOT	2
				MOUNTING	
3	PAOZZ	96906	MS35338-50	WASHER, LOCK TORQUE FOOT MOUNTING.....	2
4	XDOZZ	60969	315G15-54	FOOT ARM MOUNTING	1
				UOC: ARJ, XAC	
4	XDOZZ	77241	GE29534	FOOT ARM MOUNTING.	1
				UOC: ARK	
*5	PAOZZ	80204	B18218H063C175N	SCREW, CAP, HEXAGON H TORQUE FOOT	2
				MOUNTING	
*6	XBOZZ	03821	36	PIN FOOT PIN..	2
7	XDOZZ	60969	315G15-52	ARM, TORQUE LOWER FEEDER ASSEMBLY.....	1
				UOC: ARJ, XAC	
7	XBOZZ	77241	GE25932	ARM, TORQUE, LOWER FEEDER ASSEMBLY	1
				UOC:ARK	
8	PAOZZ	96906	MS35691-73	NUT, PLAIN, HEXAGON TURNBUCKLE	1
				LOCKING	
				UOC:ARJ, XAC	
8	XOOZZ	77241	GE25937	NUT, LOCK, LEFT TURNBUCKLE LOCKING, 1 LH THREAD	
				UOC:ARK	
9	PFOZZ	60969	315G15-53	TURNBUCKLE BODY ARM ADJUSTING	1
				UOC: ARJ, XAC	
9	XDOZZ	77241	GE25933	TURNBUCKLE ARM ADJUSTING.....	1
				UOC: ARK	
10	XDOZZ	60969	315G15-58	NUT, LOCK, LEFT TURNBUCKLE LOCKING,	1
				LEFT HAND THREAD	
11	XDOZZ	60969	315G15-51	ARM, TORQUE UPPER FEEDER ASSEMBLY	1
				UOC:ARJ, XAC	
*11	XBOZZ	77241	GE25931	ARM, TORQUE, UPPER FEEDER ASSEMBLY.....	1
				UOC:ARK	
*12	XBOZZ	60969	315G15-46	BUSHING SLEEVE TORQUE ARM.....	1
				UOC: ARJ, XAC	
*12	XBOZZ	77241	GE25930	BUSHING SLEEVE TORQUE ARM.....	1
				UOC: ARK	
13	MOOZZ	19207	2785381-2	SPACER TORQUE ARM TO FEEDER GEAR	1
				REDUCER MAKE FROM P/N ASTM A120-	
14	PAOZZ	96906	MS27183-23	WASHER, FLAT TORQUE ARM TO FEEDER.....	1
				GEAR	
15	PAOZZ	96906	MS35338-51	WASHER, LOCK TORQUE ARM TO FEEDER.....	1
				GEAR REDUCER	
16	PAOZZ	96906	MS90725-195	SCREW, CAP, HEXAGON H TORQUE ARM TO 1 FEEDER GEAR REDUCER.....	1
*17	XBOOO	77241	F20386	SHEAVE, MOTOR FEEDER DRIVE-.....	1
				UOC:ARJ, XAC	

SECTION II

TM 5-3820-205-24P-2 C01

(1) ITEM NO	(2) SMR CODE	(3) CAGEC	(4) PART NUMBER	(5) DESCRIPTION AND USABLE ON CODES (UOC)QTY	(6)
17	XDOOO	77241	F203868	SHEAVE, MOTOR FEEDER DRIVE..... 1 UOC: ARK	
18	XDOZZ	96050	3VDISH	•HUB FEEDER DRIVE MOTOR SHEAVE 1 UOC: ARJ, XAC	
18	XDOZZ	77241	25970	•HUB FEEDER DRIVE MOTOR SHEAVE 1 UOC: ARK	
*19	XB8ZZ	19207	11657469-3	•WASHER, LOCK SHEAVE TO HUB SCREW..... 4	
*20	PAOZZ	80204	B1821BHO25C250N	•SCREW, CAP, HEXAGON H SHEAVE TO HUB..... 4	
*21	XBOZZ	96050	SV800-4	BELTS, V, MATCHED SET FEEDER DRIVE 1	

END OF FIGURE

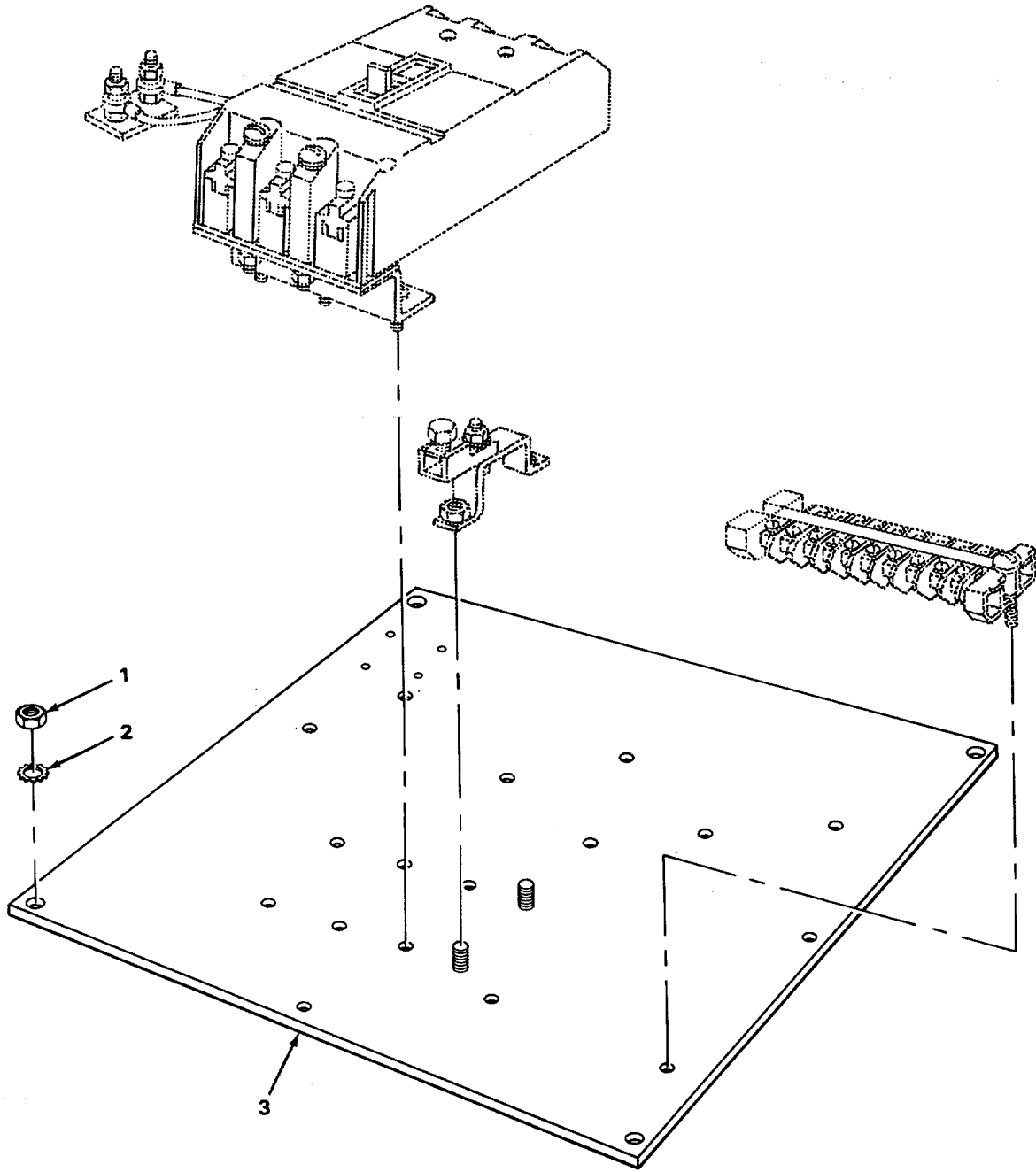

FIGURE 104. MAIN CONTROL PANEL.

SECTION II

TM 5-3820-205-24P-2

(1) ITEM NO	(2) SMR CODE	(3) CAGEC	(4) PART NUMBER	(5) DESCRIPTION AND USABLE ON CODES (UOC)	(6) QTY
				GROUP 4009 CONTROL PANELS, HOUSING CUBICLES	
				FIG. 104 MAIN CONTROL PANEL	
1	PAFZZ	96906	MS51967-8	NUT, PLAIN, HEXAGON CONTROL PANEL.....	6
2	PAFZZ	96906	MS35335-35	MOUNTING	
3	XBFZZ	24446	P9845986	WASHER, LOCK CONTROL PANEL MOUNTING. ...	6
				PANEL, CONTROL MAIN DISTRIBUTION	1

END OF FIGURE

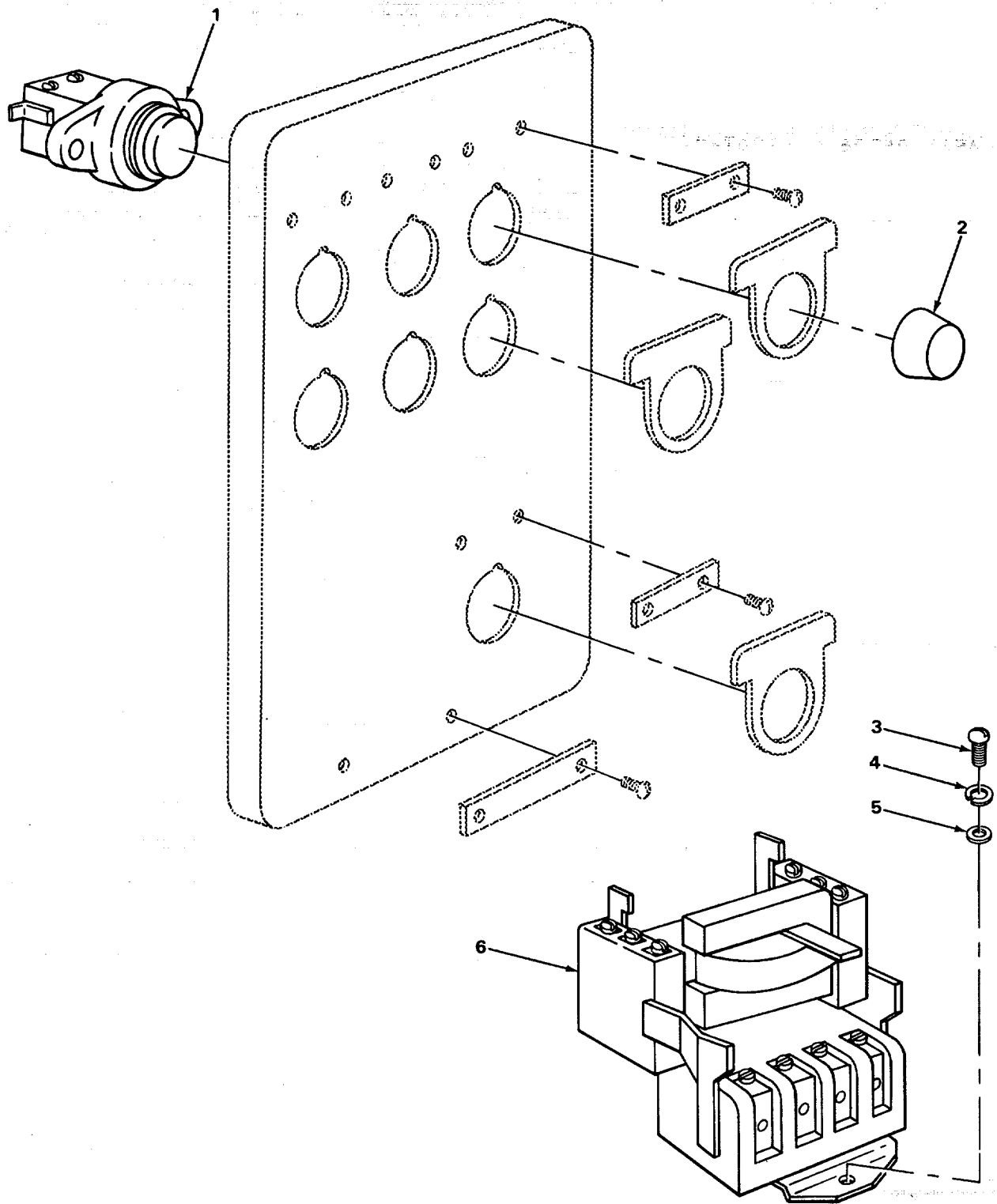

TA507653

FIGURE 105. PUSHBUTTON CONTROL AND MAGNETIC STARTER.

SECTION II

TM 5-3820-205-24P-2 C01

(1) ITEM NO	(2) SMR CODE	(3) CAGEC	(4) PART NUMBER	(5) DESCRIPTION AND USABLE ON CODES (UOC)QTY	(6)
				GROUP 4010 MASTER OR AUXILIARY CONTROL ASSEMBLY	
				FIG. 105 PUSHBUTTON CONTROL AND MAGNETIC STARTER	
1 PAOZZ	24446		CR2940UA202B	SWITCH, PUSH START.....	3
1 PFOZZ	93568		00170-0017	SWITCH, PUSH STOP AND EMERGENCY.....	4
2 PAOZZ	24446		CR2940U200P	CAP, DUST, PUSHBUTTON SWITCH.....	7
3 PAOZZ	21450		446556	SCREW, TAPPING, THREA.....	2
4 PAOZZ	96906		MS35338-44	WASHER, LOCK.....	2
*5 XBOZZ	92392		907699	WASHER MAGNETIC STARTER MOUNTING	2
6 PAOFF	02295		CR306C004AAJA	STARTER, MOTOR	1

END OF FIGURE

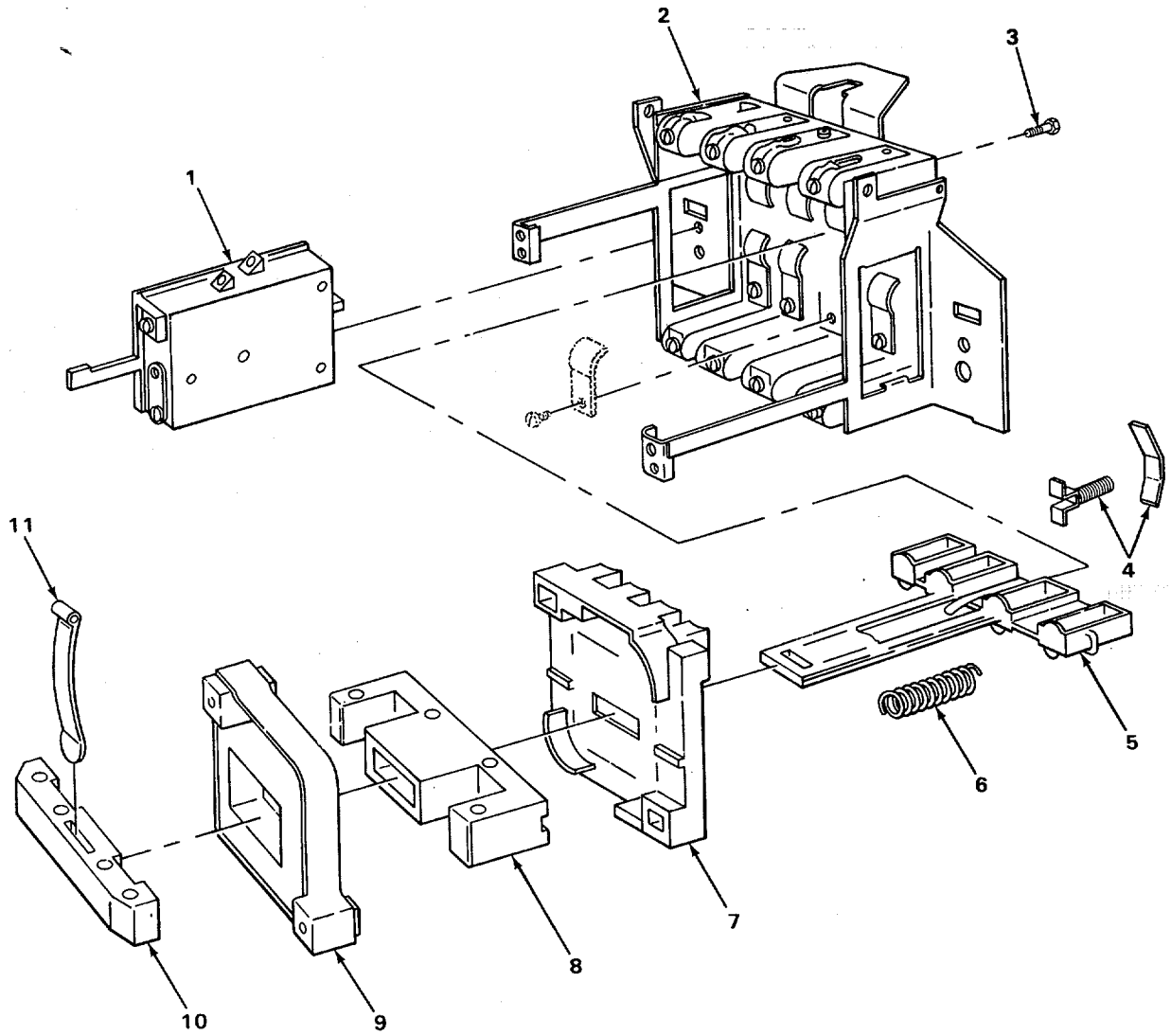

FIGURE 106. MAGNETIC STARTER COMPONENT PARTS.

SECTION II

TM 5-3820-205-24P-2 C01

(1) ITEM NO	(2) SMR CODE	(3) CAGEC	(4) PART NUMBER	(5) DESCRIPTION AND USABLE ON CODES (UOC)	(6) QTY
GROUP 4010 MASTER OR AUXILIARY CONTROL ASSEMBLY					
FIG. 106 MAGNETIC STARTER COMPONENT PARTS					
1	PAFZZ	02295	CR124C028MFP	•RELAY, THERMAL OVERLOAD.....	2
*2	XBFZZ	02295	546A301G10	•SUPPORT AND TERMINA STATIONARY.....	1
3	PAFZZ	96906	MS35206-243	•SCREW, MACHINE OVERLOAD RELAY MOUNTING	2
4	PAFZZ	02295	546A301G002	•CONTACT SET, MOTOR S	4
5	PFFZZ	02295	187D350P1	•ARM, CONTACT CONTACTS.....	1
6	PAFZZ	89380	541A278P1	•SPRING, ELECTRICAL C.....	1
7	PFFZZ	02295	546A301G12	•COVER, CONTACT	1
8	PAFZZ	02295	546A301G054	•ARMATURE AND FRAME MAGNET	1
9	PAFZZ	02295	15D21G4	•COIL, ELECTRICAL OPERATING..	1
10	PFFZZ	02295	546A301G8	•RETAINER, COIL.....	1
11	PFFZZ	02295	546A588P1	•SPRING CLIP, ARMATUR.	1

END OF FIGURE

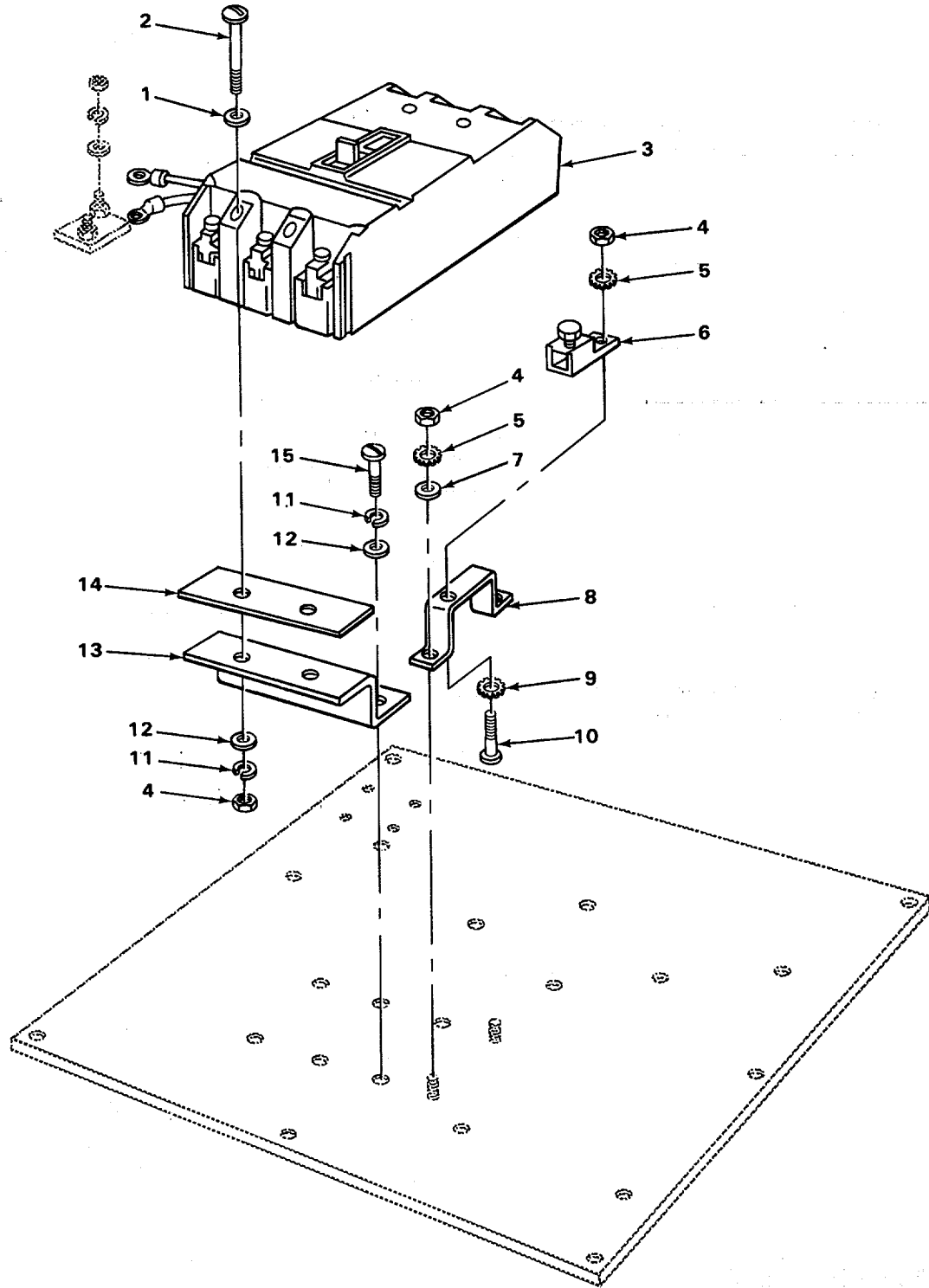

FIGURE 107. MAIN CIRCUIT BREAKER.

SECTION II

TM 5-3820-205-24P-2 C01

(1) ITEM NO	(2) SMR CODE	(3) CAGEC	(4) PART NUMBER	(5) DESCRIPTION AND USABLE ON CODES (UOC)	(6) QTY
GROUP 4011 CIRCUIT BREAKERS, CUTOUPS, FUSE AND FUSEHOLDERS					
FIG. 107 MAIN CIRCUIT BREAKER					
1	XDFZZ	24446	T974-7789G4-17	WASHER MAIN CIRCUIT BREAKER TO BRACKET	4
2	XDFZZ	24446	T974-7789G4-15	SCREW MAIN CIRCUIT BREAKER TO BRACKET	4
3	PFFZZ	03497	TFJ236Y22SWL	CIRCUIT BREAKER MAIN	1
4	PAFZZ	96906	MS35691-1	NUT, PLAIN, HEXAGON	7
5	PAFZZ	96906	MS35335-35	WASHER, LOCK CONNECTOR	3
6	PFFZZ	09922	KPA28	TERMINAL, LUG MAIN DISTRIBUTION	1
7	PAFZZ	88044	AN960-416L	WASHER, FLAT NEUTRAL BAR	2
7	PAFZZ	43999	2W1-20-28-63	WASHER, FLAT NEUTRAL BAR MOUNTING	2
8	XDFZZ	24446	M9846329	BAR, NEUTRAL MAIN DISTRIBUTION	1
9	XBFZZ	19207	11657469-3	WASHER, LOCK MAIN CIRCUIT BREAKER BRACKET MOUNTING	2
9	PAFZZ	96906	MS35338-52	WASHER, LOCK NEUTRAL BAR MOUNTING	2
*10	PAFZZ	80204	B18218H375C735N	SCREW, CAP, HEXAGON H CONNECTOR	1
11	PAFZZ	96906	MS35338-44	WASHER, LOCK MAIN CIRCUIT BREAKER TO BRACKET	4
12	PAFZZ	43999	2W1-20-28-63	WASHER, FLAT MAIN CIRCUIT BREAKER BRACKET MOUNTING	6
13	XDFZZ	24446	P9845986-1	BRACKET CIRCUIT BREAKER MOUNTING	2
14	XDFZZ	24446	M9846328	INSULATION MAIN DISTRIBUTION	2
15	PAFZZ	96906	MS35206-279	SCREW, MACHINE MAIN CIRCUIT BREAKER BRACKET MOUNTING	6

END OF FIGURE

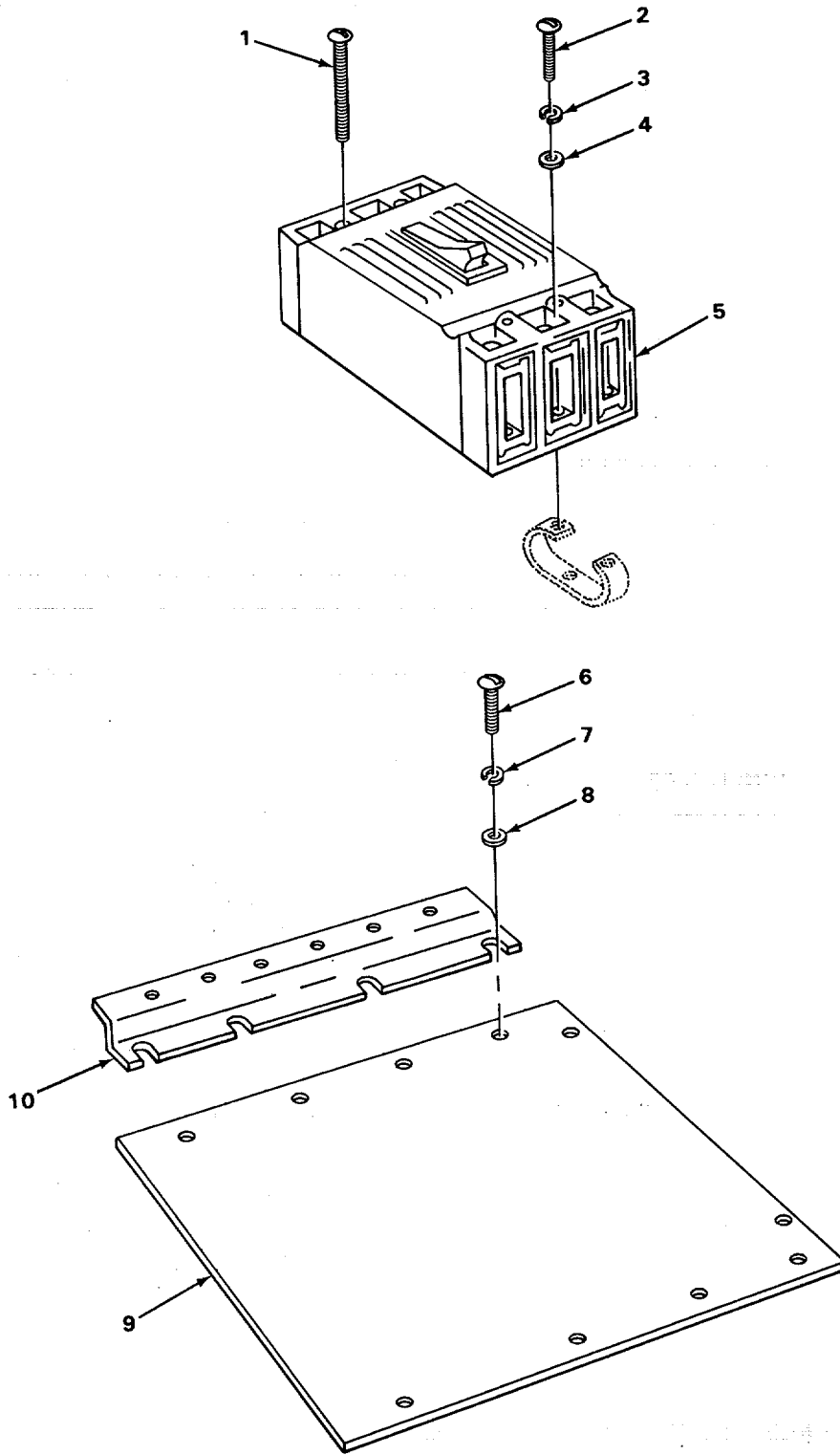

TA507656

FIGURE 108. CIRCUIT BREAKER AND INSULATION.

SECTION II

TM 5-3820-205-24P-2 C01

(1) ITEM NO	(2) SMR CODE	(3) CAGEC	(4) PART NUMBER	(5) DESCRIPTION AND USABLE ON CODES (UOC)	(6) QTY
				GROUP 4011 CIRCUIT BREAKERS, CUTOUPS, FUSE AND FUSEHOLDERS	
				FIG. 108 CIRCUIT BREAKER AND INSULATION	
1	PAFZZ	96906	MS35207-274	SCREW, MACHINE CIRCUIT BREAKER.....	14
				MOUNTING TO BRACKET	
2	PAFZZ	96906	MS35207-267	SCREW, MACHINE CIRCUIT BREAKER	30
				MOUNTING TO BUS BAR	
3	PAFZZ	96906	MS35338-43	WASHER, LOCK CIRCUIT BREAKER.....	30
				MOUNTING TO BUS BAR	
* 4	XBFZZ	92392	907699	WASHER, FLAT CIRCUIT BREAKER.....	30
				MOUNTING TO BUS BAR .	
*5	PAFZZ	28432	TE0134C5040WL	CIRCUIT BREAKER	5
*6	PAFZZ	24617	164354	SCREW, TAPPING BRACKET AND	8
				INSULATION MOUNTING	
7	PAFZZ	96906	MS35338-42	WASHER, LOCK BRACKET AND INSULATOR.....	8
				MOUNTING	
8	PAFZZ	96906	MS27183-7	WASHER, FLAT BRACKET AND INSULATOR.....	8
				MOUNTING	
9	XBFZZ	24446	P9845992	INSULATION.....	1
10	XBFZZ	24446	P9845986-2	BRACKET CIRCUIT BREAKER MOUNTING.	2

END OF FIGURE

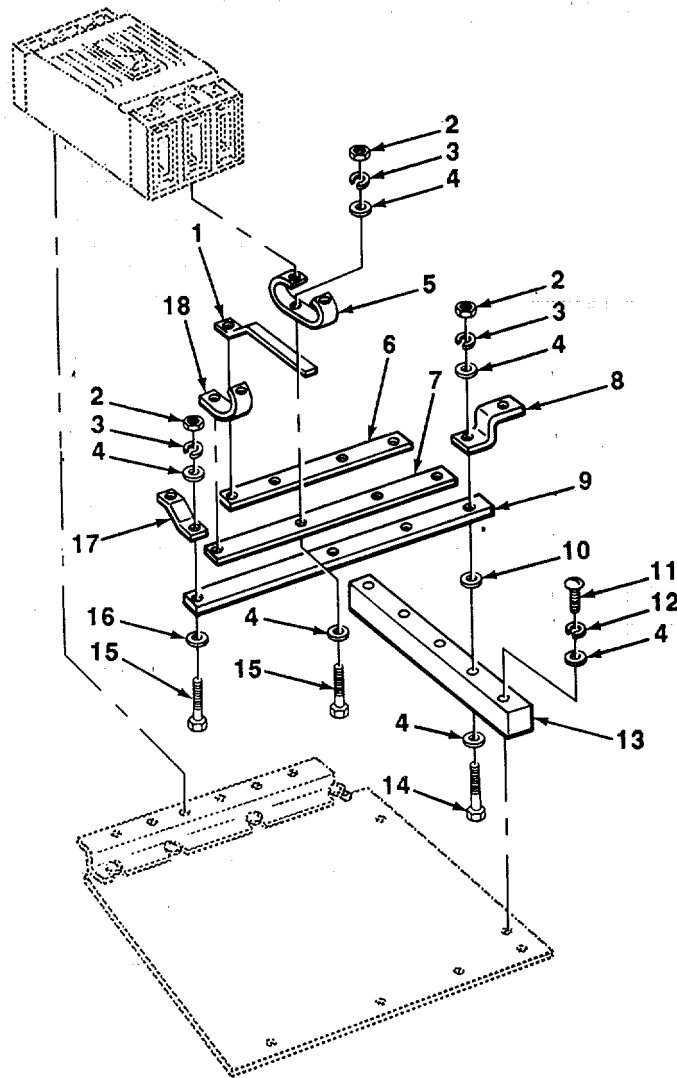

FIGURE 109. BUSS BARS.

TA507657

SECTION II

TM5-3820-205-24P-2-CO1

(1) ITEM NO	(2) SMR CODE	(3) CAGEC	(4) PART NUMBER	(5) DESCRIPTION AND USABLE ON CODES(UOC)	(6) QTY
GROUP 4018 TERMINAL BLOCKS, JUNCTION BOXES					
FIG. 109 BUSS BARS					
1	XDOZZ	24446	P9845994PT	BUS, BAR MAIN DISTRIBUTION	5
2	PAOZZ	96906	MS35691-1	NUT, PLAIN, HEXAGON BUS BAR, TO..... INSULATION.....	6
3	PAOZZ	96906	MS35338-42	WASHER, LOCK BRACKET AND INSULATOR.. MOUNTING	6
4	PAOZZ	43999	2W1-20-28-63	WASHER, FLAT BUS BAR, TO INSULATOR.....	14
5	XDOZZ	24446	P9845994PT9	BUS, BAR MAIN DISTRIBUTION	2
6	XOOZZ	24446	P9845994PT1	BUS, BAR MAIN DISTRIBUTION	1
7	XDOZZ	24446	P9845994PT2	BUS, BAR MAIN DISTRIBUTION	1
8	XDOZZ	24446	P9845994PT11	BUS, LINK MAIN DISTRIBUTION	3
9	XOOZZ	24446	P9845994PT3	BUS, BAR MAIN DISTRIBUTION	1
10	PAOZZ	88044	AN970-4	WASHER, FLAT BUS BAR TO INSULATOR.....	3
11	PAOZZ	96906	MS35206-281	SCREW, MACHINE ROUND HEAD, INSULATOR MOUNTING.	2
12	PAOZZ	96906	MS35338-44	WASHER, LOCK BUS BAR TO INSULATOR..... AND INSULATOR, MOUNTING.	2
13	XDOZZ	24446	M9846327	INSULATOR MAIN DISTRIBUTION, BUS	1
				STANDOFF INSULATOR	
14	PAOZZ	96906	MS35206-285	SCREW, MACHINE BUS BAR TO INSULATOR .	3
15	PAOZZ	96906	MS90725-6	SCREW, CAP, HEXAGON H.....	3
16	PAOZZ	96906	MS27183-7	WASHER, FLAT BRACKET AND INSULATOR... MOUNTING.	1
17	PFOZZ	05326	P9845994PT10	BUS, CONDUCTOR MAIN DISTRIBUTION	1
* 18	XBOZZ	24446	P9845994PT8	BUS, BAR MAIN DISTRIBUTION	1

END OF FIGURE

7	31
8 THRU 10	32 AND 33

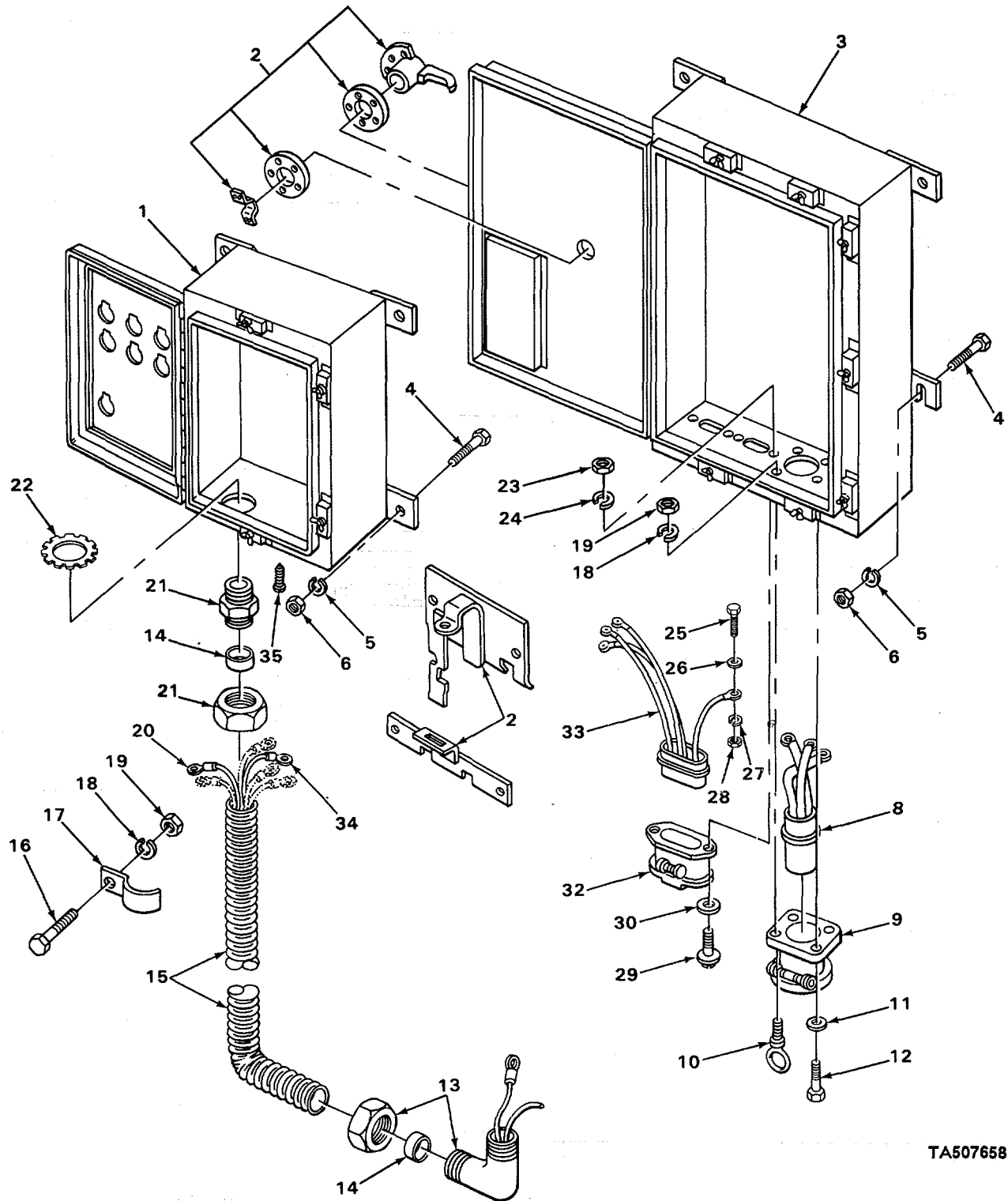

TA507658

FIGURE 110. OPERATOR AND MAIN DISTRIBUTION ENCLOSURE.

SECTION II

TM5-3820-205-24P-2-CO1

(1) ITEM NO	(2) SMR CODE	(3) CAGEC	(4) PART NUMBER	(5) DESCRIPTION AND USABLE ON CODES(UOC)	(6) QTY
GROUP 4018 TERMINAL BLOCKS, JUNCTION BOXES					
FIG. 110 OPERATOR AND MAIN DISTRIBUTION ENCLOSURE					
1	XBOZZ	24446	M9846324	ENCLOSURE OPERATORS CONTROL BOX.....	1
*	2	PFOZZ	24446	T9747789G4 MECHANISM, OPERATOR	1
	3	XBOZZ	24446	P9845985 ENCLOSURE MAIN DISTRIBUTION PANEL	1
*	4	XBOZZ	87530	500044453 SCREW ENCLOSURE MOUNTING	8
	5	PAOZZ	96906	MS35338-48 WASHER, LOCK ENCLOSURE MOUNTING	8
	6	PAOZZ	96906	MS35691-33 NUT, PLAIN, HEXAGON ENCLOSURE.....	8
				MOUNTING	
*	7	XBOFF	90129	X8617-26 LEAD ASSEMBLY, ELECT.....	1
*	8	XBOZZ	90129	X8617-29 .INSULATOR, MALE..	1
	9	XDOZZ	90129	X1675-4 .SHELL, MOUNTING	1
	10	XDOZZ	90129	310385 .BOLT, EYE.....	1
	11	PAOZZ	96906	MS27183-14 WASHER, FLAT RECEPTACLE MOUNTING	3
*	12	PAOZZ	80204	B1821BHO38C15ON SCREW, CAP, HEXAGON H RECEPTACLE	3
				MOUNTING	
	13	XOOZZ	15235	CGE5815 CONNECTOR CONDUIT PANEL TO PANEL.....	1
	14	XDOZZ	03743	LBBU150 BUSHING, CONDUIT CONDUCT CONNECTING TO CONTROL PANEL	2
	15	MFOZZ	19207	WWC566-15 CONDUIT, METAL, FLEXI MAIN CONTROL PANEL, TO OPERATORS CONTROL PANEL.....	1
				MAKE FROM P/N WWC566.....	
*	16	PAOZZ	80204	B18218H375C735N SCREW, CAP, HEXAGON H CLAMP MOUNTING.	8
	17	PAOZZ	96906	M535140-18 STRAP, RETAINING	8
	18	PAOZZ	96906	MS35338-48 WASHER, LOCK.....	12
	19	PAOZZ	96906	MS51967-8 NUT, PLAIN, HEXAGON.....	12
	20	MFOZZ	19207	5040698-20 WIRE ASSEMBLY, ELECT MAIN CONTROL PANEL, TO OPERATORS CONTROL PANEL MANUFACTURE FROM P/N 8784191.....	1
	21	XDOZZ	15235	CGB5815 CONNECTOR STRAIGHT PANEL TO PANEL....	1
	22	XDOZZ	03743	LBBL150 NUT, LOCK ELECTRICAL CONNECTION..	2
	23	PAOZZ	96906	MS35691-1 NUT, PLAIN, HEXAGON SHELL ASSEMBLY MOUNTING	4
	24	PAOZZ	96906	MS35338-44 WASHER, LOCKSHELL ASSEMBLY, MOUNTING	4
*	25	XBOZZ	21450	422406 SCREW, MACHINE SHELL ASSEMBLY, WIRE ATTACHING.....	2
	26	PAOZZ	08645	220673 WASHER, FLAT SHELL ASSEMBLY, WIRE ATTACHING.....	2
	27	PAOZZ	96906	MS122031 WASHER, LOCK SHELL ASSEMBLY, WIRE ATTACHING	2
	28	PAOZZ	19207	7409168 NUT, PLAIN, HEXAGON SHELL ASSEMBLY, WIRE ATTACHING	2
*	29	PAOZZ	80204	B1821BHO25C100N SCREW, CAP, HEXAGON H SHELL ASSEMBLY MOUNTING.	4
*	30	XBOZZ	50513	446345 WASHER, FLAT SHELL ASSEMBLY MOUNTING	4
	31	XDOFF	90129	X8060-75 SHELL ASSEMBLY SIDE CONVEYOR.....	2
	32	XDOZZ	90129	X1697 .SHELL, ASSEMBLY	1
	33	PFOZZ	90129	X8060-79 LEAD ASSEMBLY, ELECT.....	1

SECTION II TM5-3820-205-24P-2-CO1

(1) ITEM NO	(2) SMR CODE	(3) CAGEC	(4) PART NUMBER	(5) DESCRIPTION AND USABLE ON CODES(UOC)	(6) QTY
34	MFOZZ	19207	10-37J95-18	WIRE ASSEMBLY, GROUND PAIN CONTROL PANEL, TO OPERATORS CONTROL PANEL MANUFACTURE FROM P/N MWC10-37J95.....	1
35	PAOZZ	96906	MS35206-279	SCREW, MACHINE GROUND WIRE TC PANELS	2

END OF FIGURE

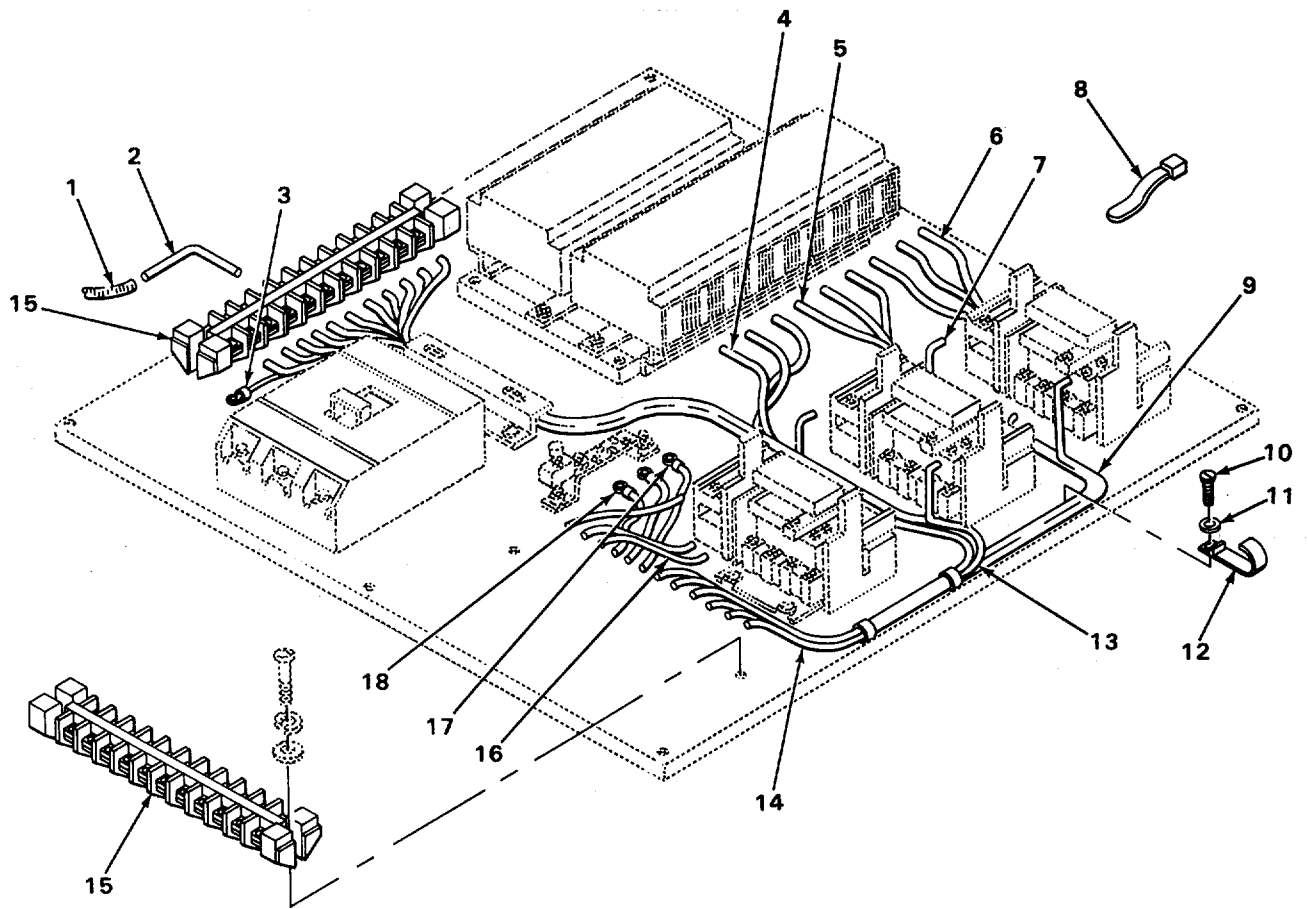

TA507659

FIGURE 111. MAIN PANEL WIRING AND TERMINAL BOARD.

SECTION II

TM5-3820-205-24P-2-CO1

(1) ITEM NO	(2) SMR CODE	(3) CAGEC	(4) PART NUMBER	(5) DESCRIPTION AND USABLE ON CODES(UOC)	(6) QTY
GROUP 4018 TERMINAL BLOCKS, JUNCTION BOXES					
FIG. 111 MAIN PANEL WIRING AND TERMINAL BOARD					
1	PFFZZ	04618	500001-2	TUBING, PLASTIC, SPIR MAIN PANEL TO ENCLOSURE LID.....	1
2	MFFZZ	19207	2840660-2	WIRE, LEAD TERMINAL BOARD TO EMERGENCY STOP SWITCH MANUFACTURE FROM P/N 994430.....	2
3	PAFZZ	96906	MS25036-157	TERMINAL, LUG	18
4	MFFZZ	19207	7056677-15	WIRE, LEAD TERMINAL BOARD TO INTERRUPTER BUS BAR MAKE FROM P/N 58349R.....	2
5	MFFZZ	19207	7056677-18	WIRE, LEAD TERMINAL BOARD AND FEEDER CIRCUIT BREAKER TO MAGNETIC STARTER MANUFACTURE FROM P/N 58349R..	3
6	MFFZZ	19207	7056677-12	WIRE, LEAD SCALPER SCREEN AND MAIN CONVEYOR CIRCUIT BREAKER TO MAGNETIC STARTER MANUFACTURE FROM P/ N 58349R.	6
7	MFFZZ	19207	7056677-14	WIRE, LEAD TERMINAL BOARD TO MAGNETIC STARTER SAFETY RELAY MANUFACTURE FROM P/N 58349R.....	1
8	PAFZZ	06383	LST2	LOCK STRAP MAIN PANEL WIRING	24
9	MFFZZ	19207	7056677-5	WIRE, LEAD TERMINAL BOARD TO MAGNETIC STARTER MAKE FROM P/N 58349R.....	3
*	XDFZZ	12204	169466	SCREW, MACHINE STRAP MOUNTING	14
11	PAFZZ	96906	MS27183-7	WASHER, FLAT STRAP MOUNTING	24
12	PAFZZ	06383	MSC2SC	STRAP, TIEDOWN, ELECT WIRING TO PANEL	14
13	MFFZZ	19207	7056677-6	WIRE, LEAD TERMINAL BOARD TO	3
14	MFFZZ	19207	2840660-4	MAGNETIC STARTER MAKE FROM P/N 58349R.....	6
15	XDFZZ	24446	6422482G112	WIRE, LEAD TERMINAL BOARD TO MAIN CONTROL MANUFACTURE FROM P/N 994430.	2
16	MFFZZ	19207	7056677-7	TERMINAL BOARD.....	2
17	MFFZZ	19207	2840660-5	WIRE, LEAD TERMINAL BOARD TO EMERGENCY STOP SWITCH MAKE FROM P/N 583983.....	4
18	MFFZZ	19207	2840660-3	WIRE, LEAD TERMINAL BOARD TO BUS BAR AND INTERRUPTER CONNECTOR MANUFACTURE FROM P/N 994430	2
				WIRE, LEAD TERMINAL BOARD TO MAIN CONTROL AND BUS BAR MANUFACTURE FROM P/N 994430.....	2

END OF FIGURE

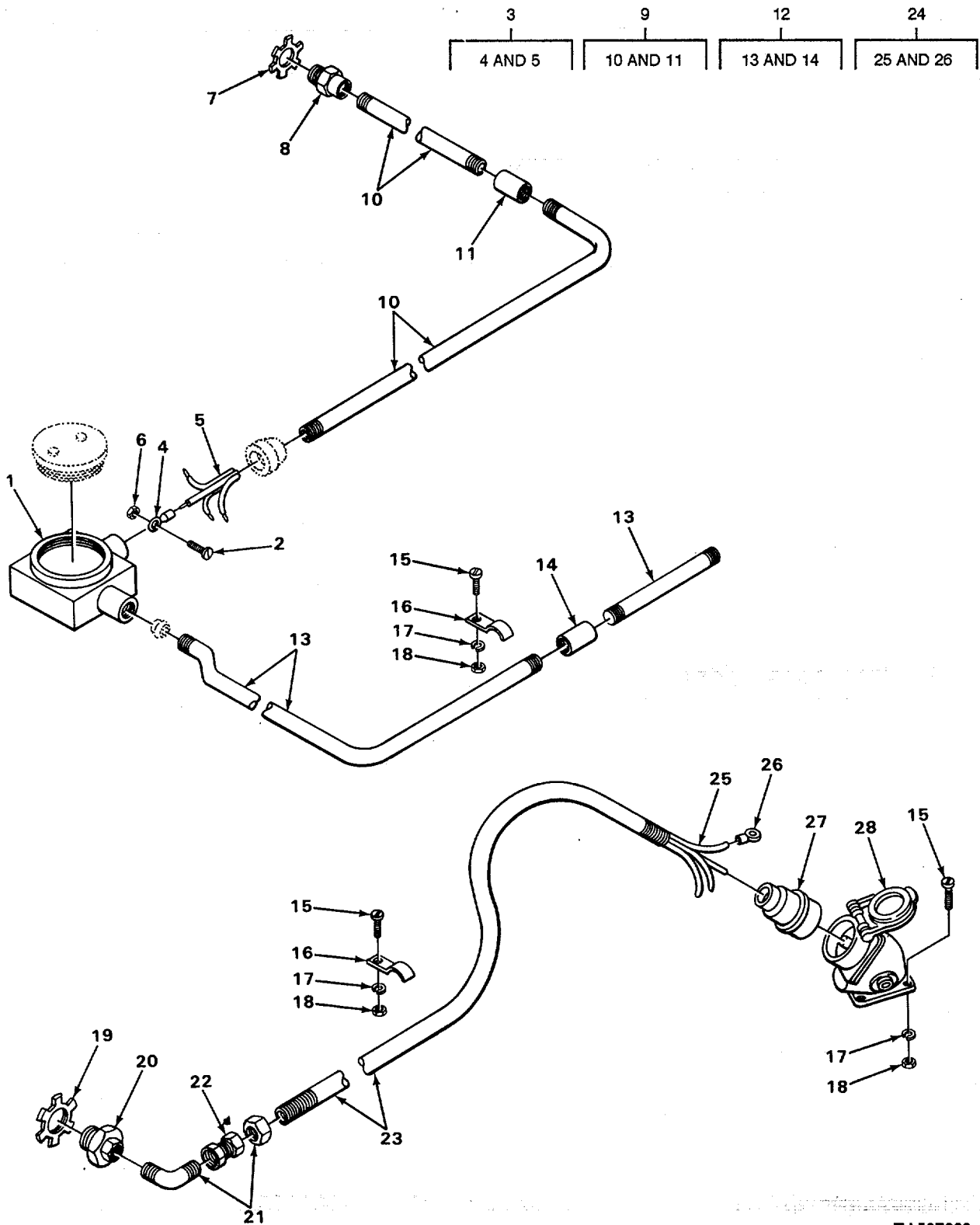

TA507660

FIGURE 112. CONTROL PANEL TO FEEDER WIRING.

SECTION II

TM5-3820-205-24P-2-CO1

(1) ITEM NO	(2) SMR CODE	(3) CAGEC	(4) PART NUMBER	(5) DESCRIPTION AND USABLE ON CODES(UOC)	(6) QTY
				GROUP 4018 TERMINAL BLOCKS, JUNCTION BOXES	
				FIG. 112 CONTROL PANEL TO FEEDER WIRING	
1	XBOZZ	15235	GU2XX	JUNCTION, CONDULET FEEDER AND VIBRATING SCREEN DRIVE MOTOR WIRING ..	2
2	PAOZZ	96906	MS35206-259	SCREW, MACHINE WIRE TC WIRE CONNECTION IN JUNCTION CONDULET	12
3	AFOFF	19207	6696746-1	WIRE ASSEMBLY, ELECT CONDULET TO	1
				FEEDER TO DISCONNECT RECEPTACLE COMPONENTS SAME AS P/N 6823344-3, EXCEPT WHERE INDIVIDUAL COMPONENTS ARE ANNOTATED	
3	AFGFF	L9207	MWC10-37J95-1	WIRE ASSEMBLY, ELECT CONDULET TO FEEDER DISCONNECT RECEPTACLE COMPONENTS SAME AS P/N 6823344-3, EXCEPT WHERE INDIVIDUAL COMPONENTS ARE ANNOTATED	1
3	AFOFF	19207	6823344-L	WIRE ASSEMBLY, ELECT CONDULET TO FEEDER DISCONNECT RECEPTACLE COMPONENTS SAME AS P/h 6823344-3, EXCEPT WHERE INDIVIDUAL COMPONENTS ARE ANNOTATED	1
3	AFOFF	19207	6696746-2	WIRE ASSEMBLY, , ELECT MAIN CONTROL PANEL TO FEEDER CONDULET COMPONENTS SAME AS PIN 6823344-3, EXCEPT WHERE INDIVIDUAL COMPONENTS ARE ANNOTATED	1
3	AFOFF	19207	MWC10-37J95-2	WIRE ASSEMBLY, ELECT PAIN CONTROL PANEL TO FEEDER CONDULET COMPONENTS SAME AS P/N 6823344-3, EXCEPT WHERE INDIVIDUAL COMPONENTS ARE ANNOTATED.	1
3	AFOFF	19207	6823344-2	WIRE ASSEMBLY, ELECT MAIN CONTROL PANEL TO FEEDER CONDULET COMPONENTS SAME AS P/N 6823344-3, EXCEPT WHERE INDIVIDUAL COMPONENTS ARE ANNOTATED.	1
3	AFOFF	19207	6696746-3	WIRE ASSEMBLY, ELECT PAIN CONTROL PANEL TO SHAKER MOTOR COMPONENTS SAME AS P/N 6823344-1, EXCEPT WHERE INDIVIDUAL COMPONENTS ARE ANNOTATED.	1
3	AFOFF	19207	MWC10-37J95-3	WIRE ASSEMBLY, ELECT PAIN CONTROL PANEL 70 SHAKER MOTOR COMPONENTS SAME AS P/N 6823344-3, EXCEPT WHERE INDIVIDUAL COMPONENTS ARE ANNOTATED.	1
3	AFOFF	19207	6823344-3	WIRE ASSEMBLY, ELECT PAIN CONTROL	1
				PANEL TO SHAKER MOTOR	
4	PAOZZ	96906	MS25036-157	.TERMINAL, LUG	1
5	MFOZZ	19207	6696746r4	.WIRE, ELECTRICAL MAKE FROM P/N HW-	1
				C10/37/JO, USE WITH P/N 6696746-1	
5	MFOZZ	19207	MWC10-37J95-5	.WIRE, ELECTRICAL MANUFACTURE FROM	1

SECTION II TM5-3820-205-24P-2-CO1

(1) ITEM NO	(2) SMR CODE	(3) CAGEC	(4) PART NUMBER	(5) DESCRIPTION AND USABLE ON CODES(UOC)	(6) QTY
5	MFOZZ	19207	6823344-4	P/N MWC10-37J95, USE WITH P/N MWC10-37J95-1 ONLY..... .WIRE, ELECTRICAL MAKE FROM P/N MW-C10(37)B9, USE WITH P/N 6823344-1 ONLY.....	1
5	MFOZZ	19Z07	6696746-5	.WIRE, ELECTRICAL MAKE FROM P/N HW-C10/37/Jo, USE WITH P/N 6696746-2 ONLY	1
5	MFOZZ	19207	MWC10-37J95-6	.WIRE, ELECTRICAL MANUFACTURE FROM P/N MWC10-37J95, USE WITH P/N MWC10-37J95-2 ONLY.....	1
5	MFOZZ	19207	6823344-5	.WIRE, ELECTRICAL MAKE FROM P/N MW-C10(37)89, USE WITH P/N 6823344-2 ONLY	1
5	MFOZZ	19207	6696746-6	.WIRE, ELECTRICAL MAKE FROM P/N HW-C10J37/JO, USE WITH P/N 6696746-3 ONLY	1
5	MFOZZ	19207	MWC10-37J95-7	.WIRE, ELECTRICAL MANUFACTURE FROM P/N MWC10-37J95, USE WITH P/N MWC10-37J95-3 ONLY.....	1
5	MFOZZ	19207	6823344-6	.WIRE, ELECTRICAL MAKE FROM P/N MW-C10(37)B9, USE WITH P/N 6823344-3	1
6	PAOZZ	96906	MS35649-202	NUT, PLAIN, HEXAGON WIRE TO WIRE CONNECTION IN JUNCTION CONDULET	12
7	XDOZZ	03743	LBBL75	LOCKNUT, ELECTRICAL.....	
8	XDOZZ	15234	CGB289	CONNECTOR STRAIGHT W/LEAD SLEEVE, CONDUIT	7
9	AFOFF	19207	1781217-1	CONDUIT ASSEMBLY CONTROL PANEL TO FEEDER CONDULET COMPONENTS SAME AS P/N 1781217-EXCEPT WHERE INDIVIDUAL COMPONENTS ARE ANNOTATED.	
9	AFOFF	19207	1781Z17-Z	CONDUIT ASSEMBLY MAIN CONTROL PANEL TO SHAKER MOTOR	1
10	MFOZZ	19207	1781217-10	.CONDUIT MAKE FROM P/N ELECTRICMETALLICTHINWALL CONDUIT, USE ON P/N 1781217-2 ONLY.....	1
10	MFOZZ	19207	1781217-11	.CONDUIT MAKE FROM P/N ELECTRICMETALLICTHINWALL CONDUIT, USE ON P/N 1781217-2 ONLY.....	1
11	PAOZZ	27996	974	.COUPLING PE.....	1
12	AFOFF	19207	1781217-3	CONDUIT ASSEMBLY CONDULET TO FEEDER DISCONNECT.....	2
13	MFOZZ	19207	1781217-12	.CONDUIT MAKE FROM P/N ELECTRICMETALLICTHINWALL CONDUIT	1
*	PFOZZ	27996	974	*COUPLING, PIPE	
15	PAOZZ	96906	MS35206-281	SCREW, MACHINE CONVEYOR AND SHAKER MOTORS, CONDUIT CLAMP MOUNTING	33
16	PFOZZ	03743	17251	STRAP, RETAINING	23
17	PFOZZ	24617	187241	WASHER, LOCK JUNCTION CONDULET AND CONDUIT CLAMP MOUNTING.....	31
18	PAOZZ	96906	MS35691-1	NUT, PLAIN, HEXAGON JUNCTION	31

SECTION II TM5-3820-205-24P-2-CO1

(1) ITEM NO	(2) SMR CODE	(3) CAGEC	(4) PART NUMBER	(5) DESCRIPTION AND USABLE ON CODES(UOC)	(6) QTY	
19	XDOZZ	03743	LBBL100	CONDULET AND CONDUIT CLAMP MOUNTING.		
20	PFOZZ	24381	LML-31	NUT, LOCK ELECTRICAL CONNECTOR	4	
				BOX CONNECTOR, ELECT FLEXIBLE	2	
				CONDUIT TO FEEDER MOTOR		
				DISCONNECTOR PLUG		
*	21	XBOZZ	03743	ST9075	ELBOW CONNECTOR FLEXIBLE CONDUIT	2
				TO FEEDER DRIVE MOTOR		
	22	PFOZZ	03743	ST375	BOX CONNECTOR, ELECT CONNECTING TO	2
				FEEDER DRIVE MOTOR.		
	23	MFOZZ	19207	1329472-7	CONDUIT, FLEXIBLE FEEDER MOTOR TO	2
				DISCONNECT PLUG MANUFACTURE FROM P/		
				N S152-4864		
	24	AFOFF	19207	6696746-7	WIRE ASSEMBLY, ELECT FEEDER MOTOR	1
				TO DISCONNECT PLUG COMPONENTS SAME		
				AS P/N 6823344-7, EXCEPT WHERE		
				INDIVIDUAL COMPONENTS ARE ANNOTATED.		
	24	AFOFF	19207	MWC10-37J95-4	WIRE ASSEMBLY, ELECT FEEDER MOTOR	1
				TO DISCONNECT COMPONENTS SAME AS P/		
				N 6823344-7, EXCEPT WHERE INDIVIDUAL		
				COMPONENTS ARE ANNOTATED		
	24	AFOFF	19207	6823344-7	WIRE ASSEMBLY, ELECT FEEDER MOTOR	1
				TO DISCONNECT PLUG.		
	25	MFFZZ	19207	6696746-8	.WIRE, ELECTRICAL MAKE FROM P/N HW-	1
				C10/37/JO, USE WITH P/N 6696746-7		
				ONLY		
	25	MFOZZ	19207	MWC10-37J95-8	.WIRE, ELECTRICAL MANUFACTURE FROM	1
				P/N MWC10-37J95, USE WITH P/N MWC10-		
				37J95-4 ONLY.....		
	25	MFOZZ	19207	6823344-8	.WIRE, ELECTRICAL MAKE FROM P/N	1
				MWC10(37) B9.		
	26	PAOZZ	96906	MS25036-157	.TERMINAL, LUG	1
	27	PFOZZ	86702	54PA2	CONNECTOR, PLUG, ELEC FEEDER AND	2
				CONVEYOR DRIVE MOTOR WIRING		
				DISCONNECT.		
	28	XDOZZ	86702	54F2	RECEPTACLE FEEDER AND CONVEYOR	2
				DRIVE MOTOR WIRING DISCONNECT		

END OF FIGURE

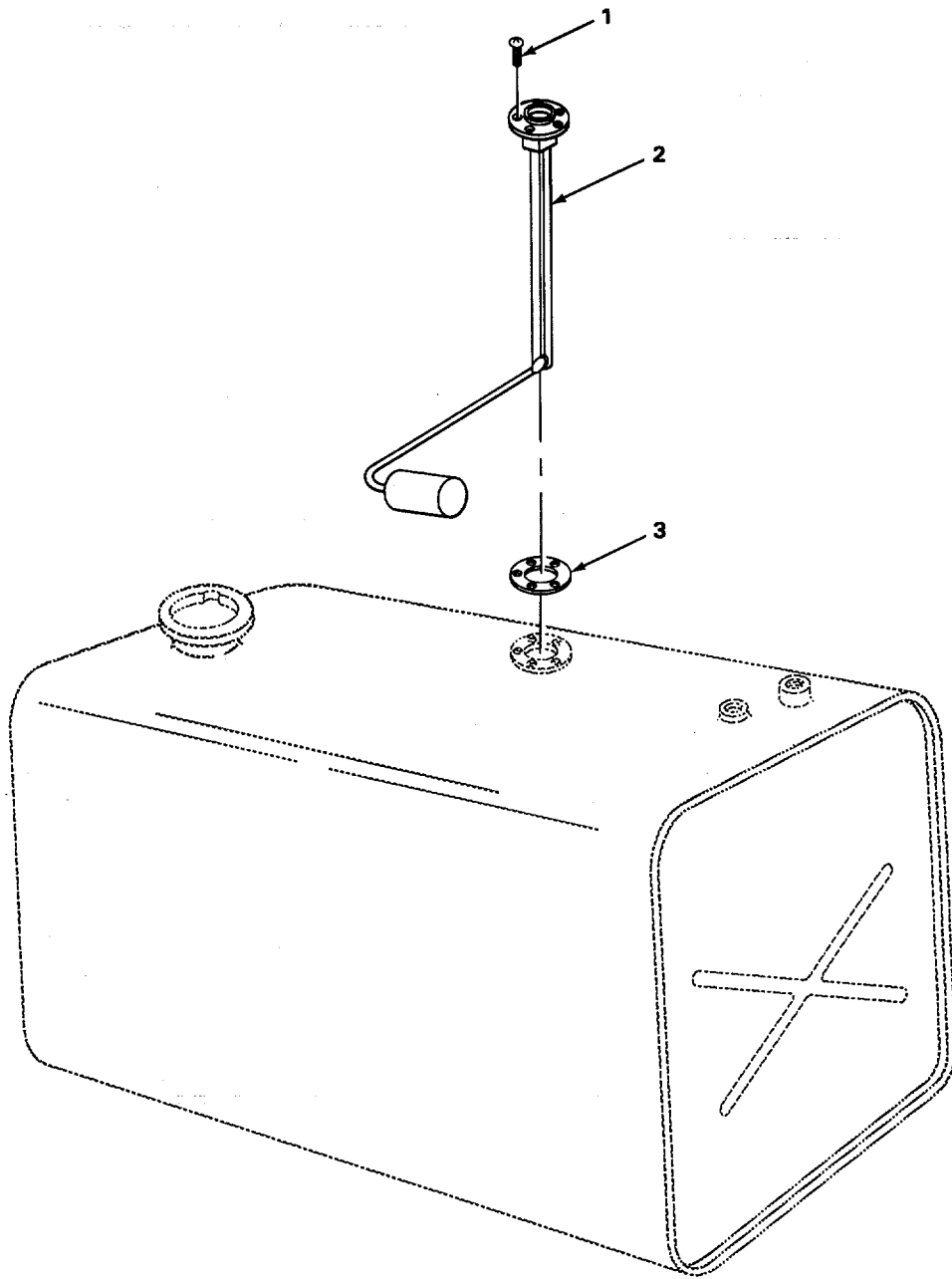

TA507661

FIGURE 113. FUEL LEVEL INDICATOR

SECTION II

TM5-3820-205-24P-2-CO1

(1)	(2)	(3)	(4)	(5)	(6)
ITEM	SMR		PART		
NO	CODE	CAGEC	NUMBER	DESCRIPTION AND USABLE ON CODES(UOC)	QTY

GROUP 47 GAGES (NONELECTRICAL),
WEIGHING AND MEASURING DEVICES

GROUP 4702 GAGES, MOUNTINGS, LINES,
AND FITTINGS

FIG 113 FUEL LEVEL INDICATOR

	1	PAOZZ	96906	MS35207-263	SCREW, MACHINE FUEL GAGE ATTACHING ..	6
*	2	XBOZZ	18876	10000119	GAGE, LIQUID QUANTIT	1
	3	MOOZZ	19207	2708470-1	GASKET FUEL GAGE INDICATOR MAKE FROM P/N QD69S	1

END OF FIGURE

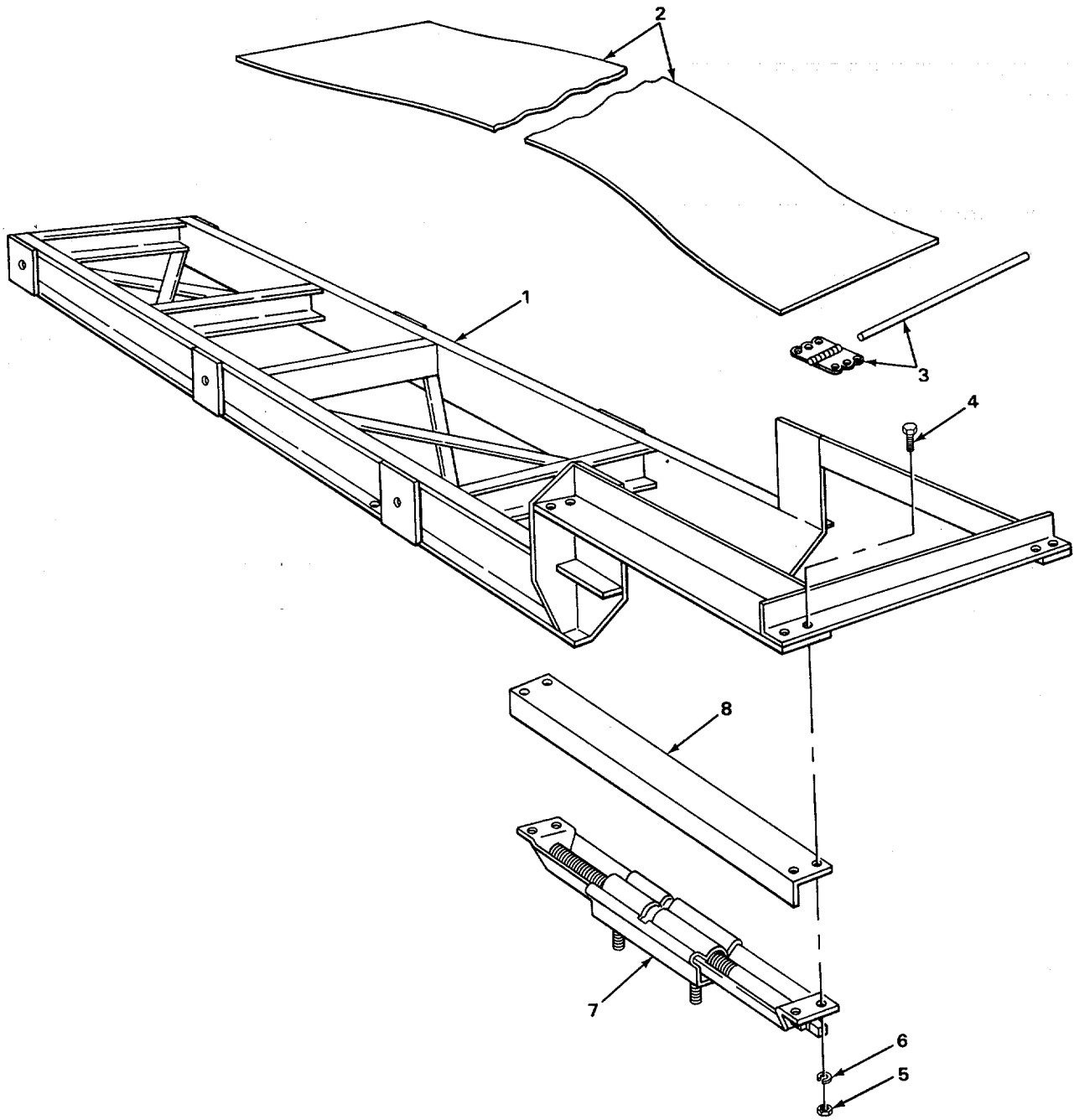

TA507662

FIGURE 114. CONVEYOR TAIL SECTION.

SECTION II

TM5-3820-205-24P-2-CO1

(1) ITEM NO	(2) SMR CODE	(3) CAGEC	(4) PART NUMBER	(5) DESCRIPTION AND USABLE ON CODES(UOC)	(6) QTY
				GROUP 75 CONVEYING, FEEDING AND CRUSHING, SCREENING AND WASHING EQUIPMENT COMPONENTS	
				GROUP 7501 BELTING, CHAIN	
				FIG. 114 CONVEYOR TAIL SECTION	
*	1	XBHHH	T7241 30171	CONVEYOR, TAIL	1
	2	MFFFF	19207 2676834-756	BELTING, FLAT MAKE FROM P/N PGUS9212...	1
*	3	XBFZZ	72431 375J30N	FASTENER SET CONVEYOR BELT.....	1
*	4	PAHZZ	80204 B1821BH063CI50N	SCREW, CAP, HEXAGON H TAKE UP ASSEMBLY TO FRAME	8
	5	PAHZZ	96906 MS35691-49	NUT, PLAIN, HEXAGON TAKE UP ASSEMBLY TO FRAME	8
	6	PAHZZ	96906 MS35338-50	WASHER, LOCK HEAD AND TAIL SHAFT BEARINGS TO FRAME AND TAKEUP ASSEMBLY.	16
*	7	XBHZZ	57448 SPG36-12	TAKE UP ASSEMBLY CO TAIL SHAFT	2
*	8	XBHZZ	T7241 20713L	SHIELD TAIL PULLEY TAKE UP ASSEMBLY, LEFT SIDE	1
*	8	XBHZZ	77241 20713R	SHIELD TAIL PULLEY TAKE UP..... ASSEMBLY, RIGHT SIDE	1

END OF FIGURE

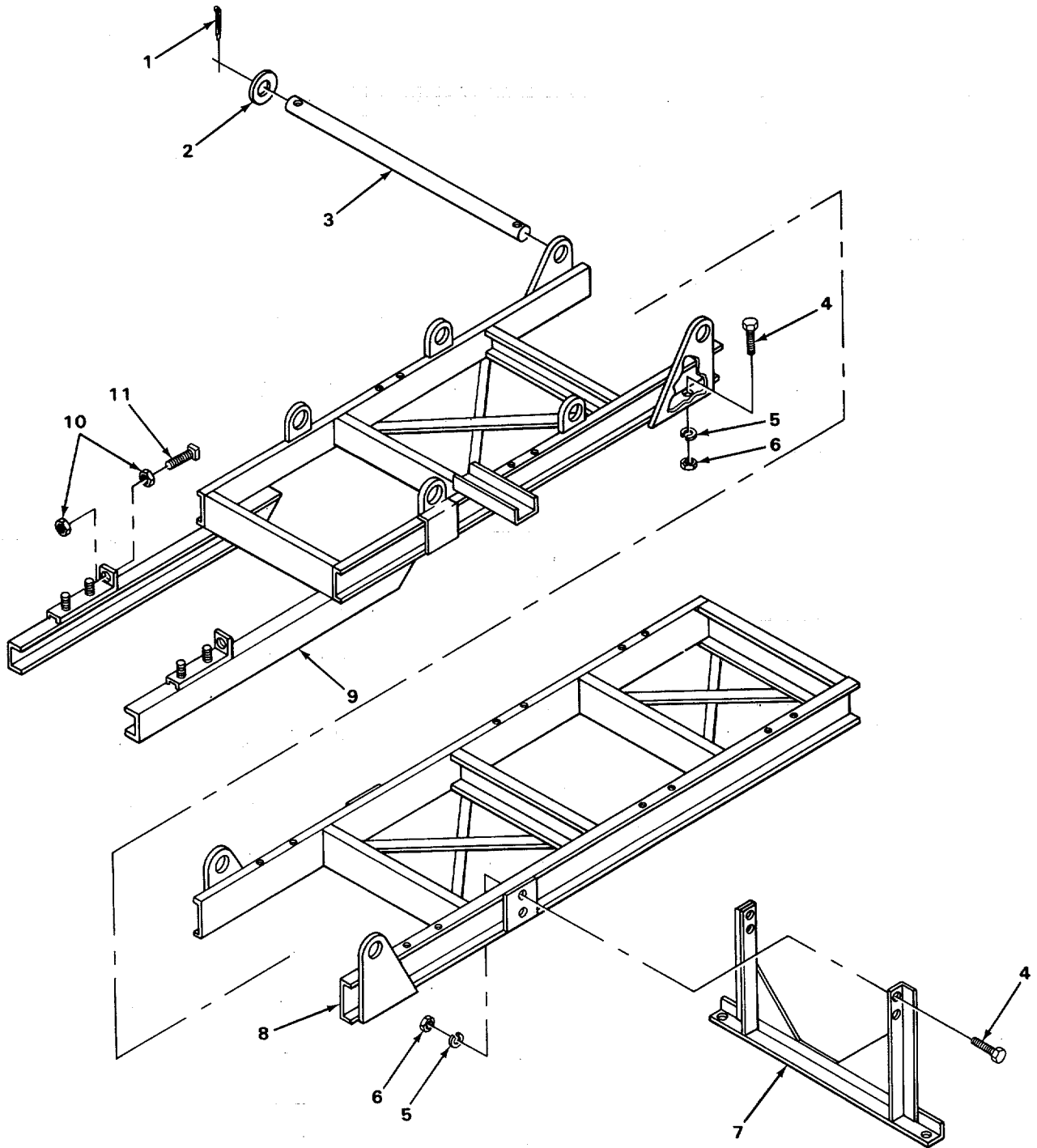

TA507663

FIGURE 115. HEAD AND CENTER CONVEYOR FRAMES.

SECTION II

TM5-3820-205-24P-2-CO1

(1) ITEM NO	(2) SMR CODE	(3) CAGEC	(4) PART NUMBER	(5) DESCRIPTION AND USABLE ON CODES(UOC)	(6) QTY
GROUP 7501 BELTING, CHAIN					
FIG. 115 HEAD AND CENTER CONVEYOR FRAMES					
1	PAFZZ	96906	MS24665-752	PIN, COTTER CONVEYOR HINGE SHAFT	2
2	PAFZZ	19207	7015514	WASHER, FLAT CONVEYOR HINGE SHAFT	2
* 3	XBFZZ	77241	20383C	SHAFT, HINGE HEAD CONVEYOR TO CENTER CONVEYOR.....	1
4	PAFZZ	96906	MS90725-187	SCREW, CAP, HEXAGON H CONVEYOR BRACKETS AND SUPPORT.....	12
* 4	XBFZZ	77241	BF1112032	UOC: ARJ, XAC SCREW CONVEYOR BRACKETS AND SUPPORTS.....	12
* 5	XBFZZ	08288	MSS5310-61	UOC: ARK WASHER CONVEYOR BRACKETS AND SUPPORTS.....	12
* 5	XBFZZ	77241	LWO512	UOC: ARJ, XAC WASHER CONVEYOR BRACKETS AND SUPPORTS.....	12
6	PAFZZ	96906	MS35691-57	UOC: ARK NUT, PLAIN, HEXAGON CONVEYOR BRACKET AND SUPPORTS	12
* 6	XBFZZ	77241	HN0112	UOC: ARJ, XAC NUT CONVEYOR BRACKETS AND SUPPORTS	12
* 7	XBFZZ	77241	30157	UOC: ARK SUPPORT CONVEYOR.....	1
* 8	XBFZZ	77241	30167	CONVEYOR, CENTER.....	1
* 9	XBFZZ	77241	30172	CONVEYOR, HEAD.....	1
* 9	XBFZZ	77241	3104	UOC: ARJ, XAC CONVEYOR, HEAD.	1
10	PAFZZ	96906	MS35691-49	UOC: ARK NUT, PLAIN, HEXAGON	4
* 11	PAFZZ	80204	B1821BH063C250N	SCREW, CAP, HEXAGON H CONVEYOR.....	2

END OF FIGURE

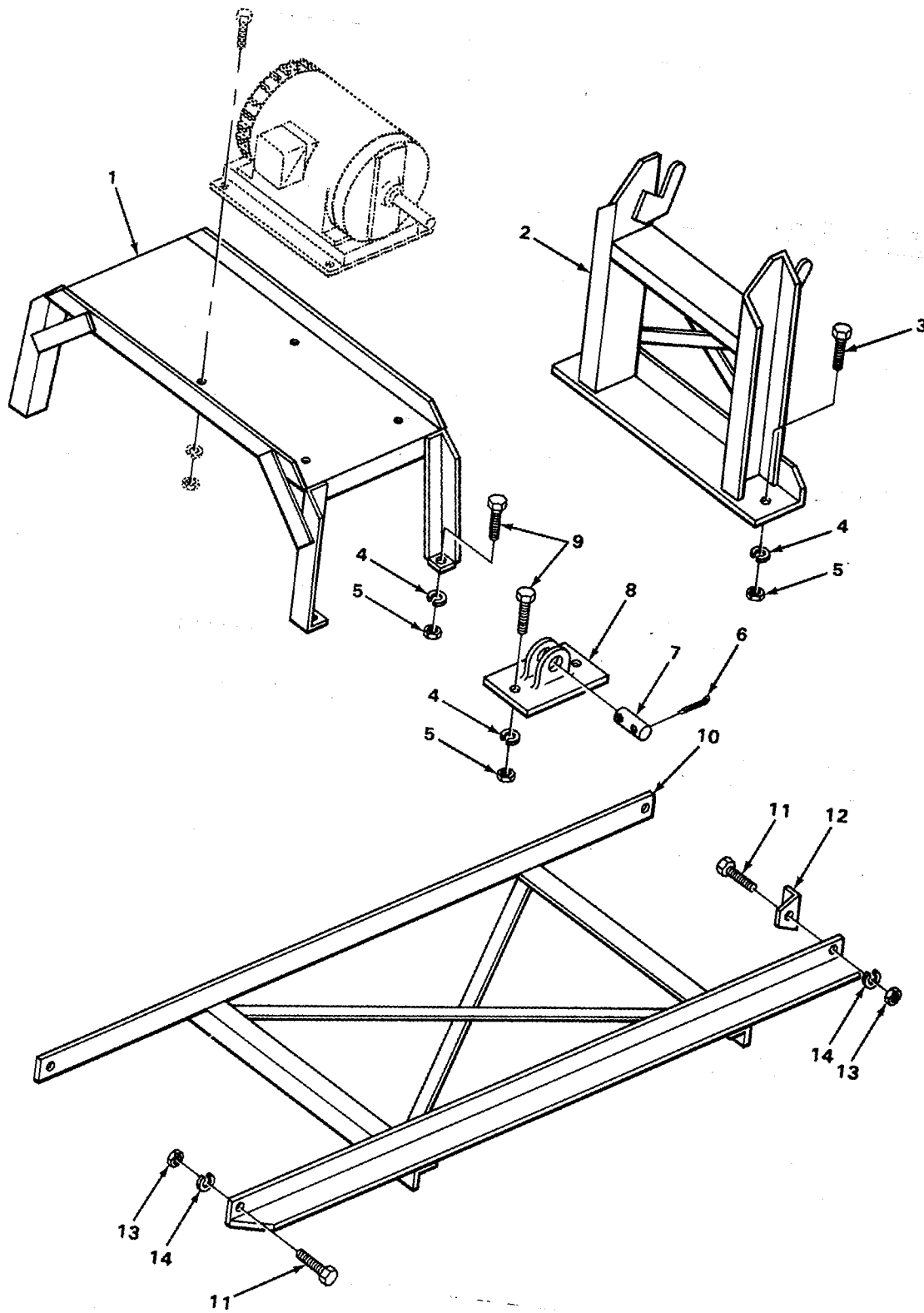

FIGURE 116. CONVEYOR BRACE AND SADDLE.

SECTION II

TM5-3820-205-24P-2-CO1

(1) ITEM NO	(2) SMR CODE	(3) CAGEC	(4) PART NUMBER	(5) DESCRIPTION AND USABLE ON CODES(UOC)	(6) QTY
GROUP 7501 BELTING, CHAIN					
FIG. 116 CONVEYOR BRACE AND SADDLE					
1	XBFZZ	77241	30166	SUPPORT, MOTOR CONVEYOR	1
*	2	XBFZZ	77241	SADDLE, CONVEYOR CENTER SECTION	1
*	3	XBFZZ	60528	SCREW CONVEYOR SADDLE TO FRAME.....	2
	4	PAFZZ	96906	MS35338-50 WASHER, LOCK CONVEYOR SADDLE TO..... FRAME.....	8
	5	PFFZZ	96906	MS51967-21 NUT, PLAIN, HEXAGON CONVEYOR SADDLE TO FRAME	8
*	6	XBFZZ	03821	36 PIN TORQUE ARM PIN	2
	7	XDFZZ	60969	215G15-55 PIN, STRAIGHT TORQUE ARM TO FOOT	1
	7	XDFZZ	77241	GE255 PIN, STRAIGHT	1
	8	XDFZZ	06969	215G15-54 FOOT, TORQUE ARM TORQUE ARM TO FRAME	1
	9	PAFZZ	96906	MS90725-162 SCREW, CAP, HEXAGON H CONVEYOR MOTOR SUPPORT AND SLIDING BASE	6
*	10	XBFZZ	77241	30158 BRACE, CONVEYOR	1
*	11	PAFZZ	80204	B1821BH050C200N SCREW, CAP, HEXAGON H CONVEYOR BRACE.	4
*	12	XBFZZ	77241	2592L BRACKET, CONVEYORBRACE, LEFT SIDE...	1
*	12	XBFZZ	77241	2592R BRACKET, CONVEYOR .. BRACE, RIGHT SIDE..	1
13	PAFZZ	96906	MS51967-29	NUT, PLAIN, HEXAGON... CONVEYOR BRACE..	4
14	PAFZZ	96906	MS35338-53	WASHER, LOCK CONVEYOR BRACE.....	4

END OF FIGURE

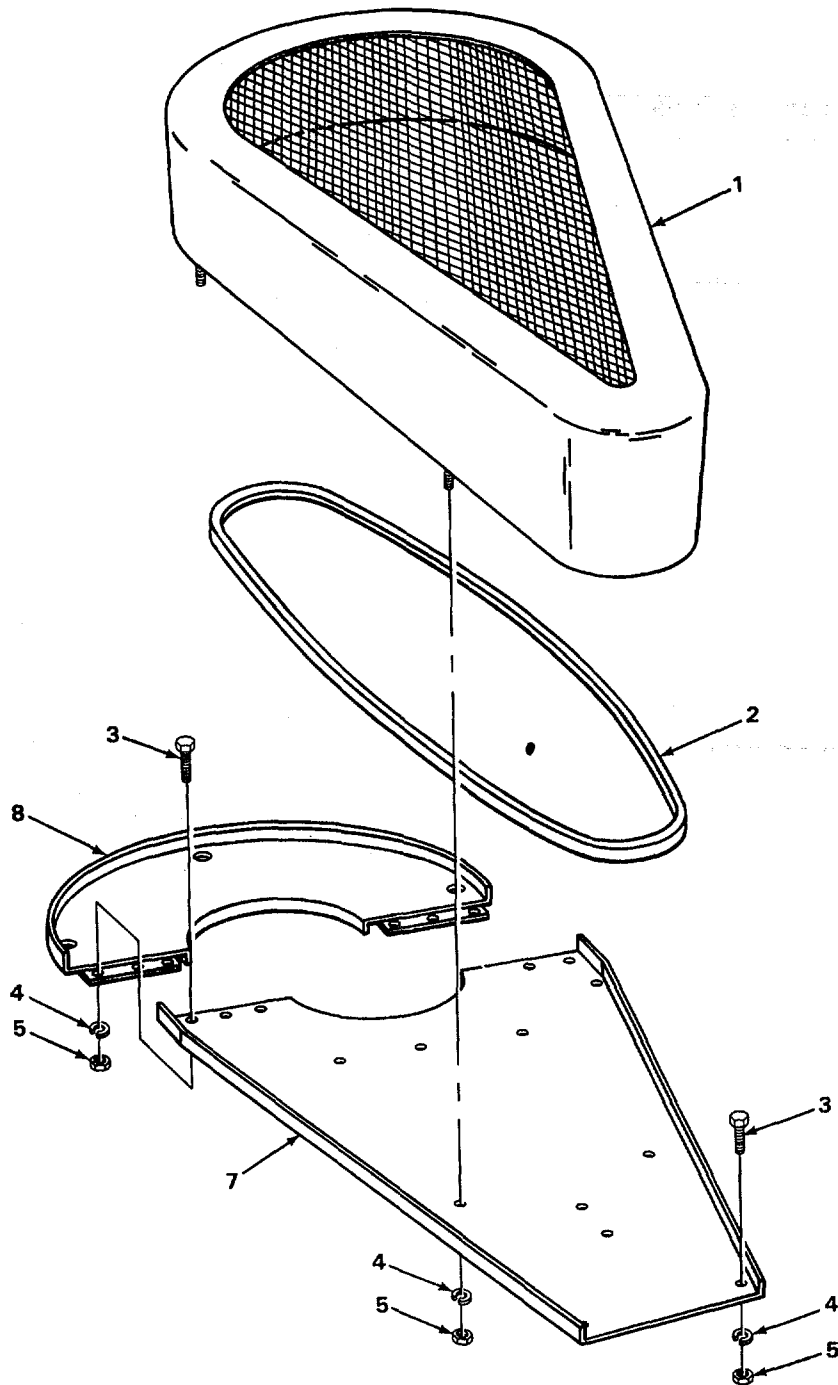
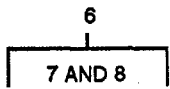

TA507665

FIGURE 117. MAIN DRIVE GUARD AND BELT.

SECTION II

TM5-3820-205-24P-2-CO1

(1) ITEM NO	(2) SMR CODE	(3) CAGEC	(4) PART NUMBER	(5) DESCRIPTION AND USABLE ON CODES(UOC)	(6) QTY
GROUP 7501 BELTING, CHAIN					
FIG. 117 MAIN DRIVE GUARD AND BELT					
* 1	XBOZZ	77241	30156	GUARD ASSEMBLY FRONT, MAIN DRIVE	1
* 2	XBOZZ	73842	5U2360-12	BELTS, U, MATCHED SET	1
3	PAOZZ	96906	MS18154-113	SCREW, CAP, HEXAGON H GUARD ASSEMBLY MTG..	6
4	PAOZZ	96906	MS35338-48	WASHER, LOCK MAIN DRIVE GUARD.....	21
5	PAOZZ	96906	MS35691-33	ASSEMBLY MTG	21
* 6	XBOOO	77241	30155	NUT, PLAIN, HEXAGON MAIN DRIVE GUARD ..	21
* 7	XBOZZ	77241	20399	ASSEMBLY MTG	1
* 8	XBOZZ	77241	20400	GUARD ASSEMBLY, BACK MAIN DRIVE.....	1
				.GUARD, REAR.....	1
				.GUARD, FRONT	1

END OF FIGURE

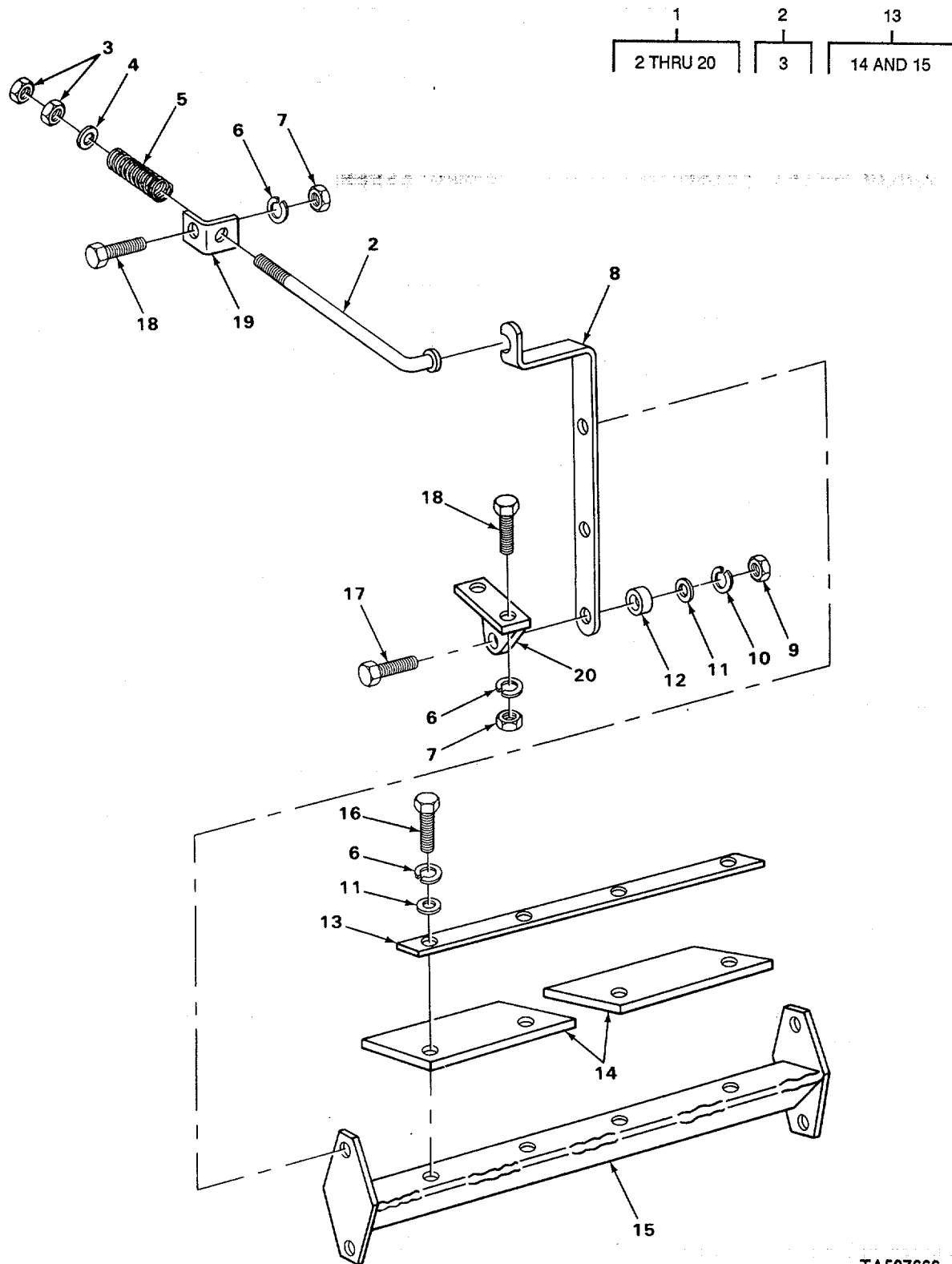

TA507666

FIGURE 118. CONVEYOR HEAD SCRAPER.

SECTION II

TM5-3820-205-24P-2-CO1

(1) ITEM NO	(2) SMR CODE	(3) CAGEC	(4) PART NUMBER	(5) DESCRIPTION AND USABLE ON CODES(UOC)	(6) QTY
GROUP 7501 BELTING, CHAIN					
FIG. 118 CONVEYOR HEAD SCRAPER					
1	PFFFF	05643	C76-1359	SCRAPER ASSEMBLY, HE HEAD	1
2	PFFZZ	81076	N76-1353W	.PULL ROD ASSEMBLY.....	2
3	PAFZZ	96906	MS51967-14	..NUT, PLAIN, HEXAGON TENSION ROD.....	4
4	PAFZZ	05643	KE17-9	.WASHER, FLAT PULL ROD	2
5	PAFZZ	05643	B46-64	.SPRING, HELICAL, COMP	2
6	PAFZZ	96906	MS35338-48	.WASHER, LOCK.....	16
7	PAFZZ	96906	MS51967-14	.NUT, PLAIN, HEXAGON ROD AND LEVER.....	12
BRACKET TO FRAME					
8	XBFZZ	05643	AC76-1356	BLADE AND PIVOT LEV	2
9	PFFZZ	96906	MS51967-21	.NUT, PLAIN, HEXAGON LEVER TO BRACKET	2
10	PAFZZ	96906	MS35338-50	.WASHER, LOCK LEVER TO BRACKET.....	2
11	PFFZZ	05643	KD17-9	.WASHER, FLAT.....	6
12	XDFZZ	05643	C17-10	.SPACER..	2
13	XDFZZ	05643	M76-1356	.BAR, BACK-UP	1
14	PAFZZ	05643	Y76-1356	..BLADE RUBBER.....	2
15	XDFZZ	05643	C76-1353W	..ARM, CROSS	1
16	PAFZZ	96906	MS90728-116	.SCREW, CAP, HEXAGON H CROSSARM	4
17	PAFZZ	80204	B1821BHO63CI50N	.SCREW, CAP, HEXAGON H LEVER TO	2
BRACKET.					
18	PAFZZ	80204	B1821BH050C175N	.SCREW, CAP, HEXAGON H ROD AND LEVER	12
BRACKET TO FRAME					
19	XDFZZ	05643	C76-1355L	.BRACKET, ROD.....	1
19	XDFZZ	05643	C76-1355R	.BRACKET, ROD	1
20	PFFZZ	05643	A76-1354L	.BRACKET, LEVER.....	1
20	PFFZZ	05643	A76-1354R	.BRACKET, LEVER.....	1

END OF FIGURE

1
2 THRU 19

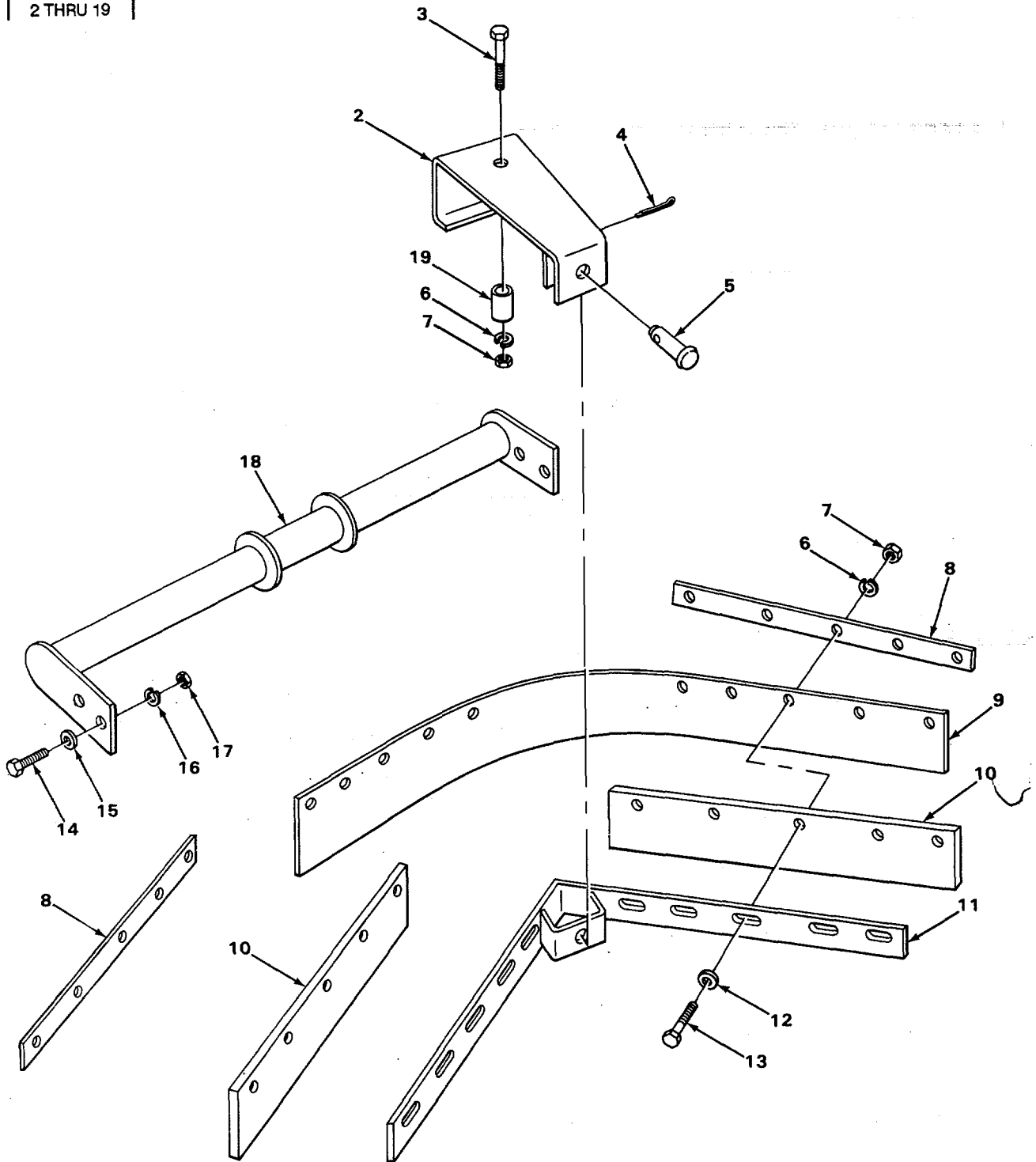

TA507667

FIGURE 119. CONVEYOR SCRAPER ASSEMBLY.

SECTION II

TM5-3820-205-24P-2-CO1

(1) ITEM NO	(2) SMR CODE	(3) CAGEC	(4) PART NUMBER	(5) DESCRIPTION AND USABLE ON CODES(UOC)	(6) QTY	
GROUP 7501 BELTING, CHAIN						
FIG. 119 CONVEYOR SCRAPER ASSEMBLY						
1	XDFFF	05643	C374-1308B	SCRAPER ASSEMBLY FEED CONVEYOR.....	1	
1	XDFFF	77241	20416S	SCRAPER ASSEMBLY FEED CONVEYOR, COMPONENTS SAME AS P/N C374-1308B, EXCEPTWHERE INDIVIDUAL COMPONENTS ARE ANNOTATED..	1	
2	XDFZZ	05643	0362-151W	BRACKET, SCRAPER TO SUPPORT	1	
3	PFFZZ	96906	MS90725-67	.SCREW, CAP, HEXAGON H BRACKET TO SUPPORT.....	1	
4	PFFZZ	96906	MS24665-355	.PIN, COTTER SCRAPER TO BRACKET	1	
5	PAFZZ	89346	16619R1	.PIN, STRAIGHT, HEADED SCRAPER TO BRACKET	1	
*	6	XBFZZ	08288	MSS5310-61	.WASHER BRACKET TO SUPPORT BLADE.....	11
	7	PAFZZ	96906	MS51967-8	.NUT, PLAIN, HEXAGON BRACKET TO SUPPORT, AND BLADE TO BRACKET.....	11
	8	XDFZZ	05643	H374-293	.STEEL, SCRAPER.....	2
*	9	XBFZZ	05643	F374-293	.BLADE, SCREENING, RUB USED WITH SCRAPER ASSEMBLY P/N C374-13088 ONLY	1
*	9	XBFZZ	77241	BG25903S	.BLADE, RUBBER USED ON SCRAPER ASSEMBLY P/N 20416S ONLY.....	1
	10	XDFZZ	05643	N374-293	.BOARD SCRAPER USED WITH SCRAPER ASSEMBLY P/N C374-1308B ONLY.....	2
	11	XDFZZ	05643	8374-294W	.BRACKET BLADE MTG	1
	12	XDFZZ	05643	KC17-9	.WASHER, CUT BLADE TO BRACKET	10
	13	PAFZZ	96906	MS90728-66	.SCREW, CAP, HEXAGON H BLADE To BRACKET...	10
	14	PAFZZ	96906	MS18154-113	.SCREW, CAP, HEXAGON H SUPPORT TO FRAME	4
	15	PFFZZ	05643	K017-9	.WASHER, FLAT SUPPORT TO FRAME	4
	16	PAFZZ	96906	MS35338-48	.WASHER, LOCK SUPPORT TO FRAME.....	4
	17	PAFZZ	96906	MS51967-14	.NUT, PLAIN, HEXAGON SUPPORT TO FRAME	4
	18	XDFZZ	05643	C374-293W	.SUPPORT, SCRAPER.....	1
*	19	XBFZZ	19207	144592	.NIPPLE, PIPE SCRAPER TO SUPPORT SPACER.....	1

END OF FIGURE

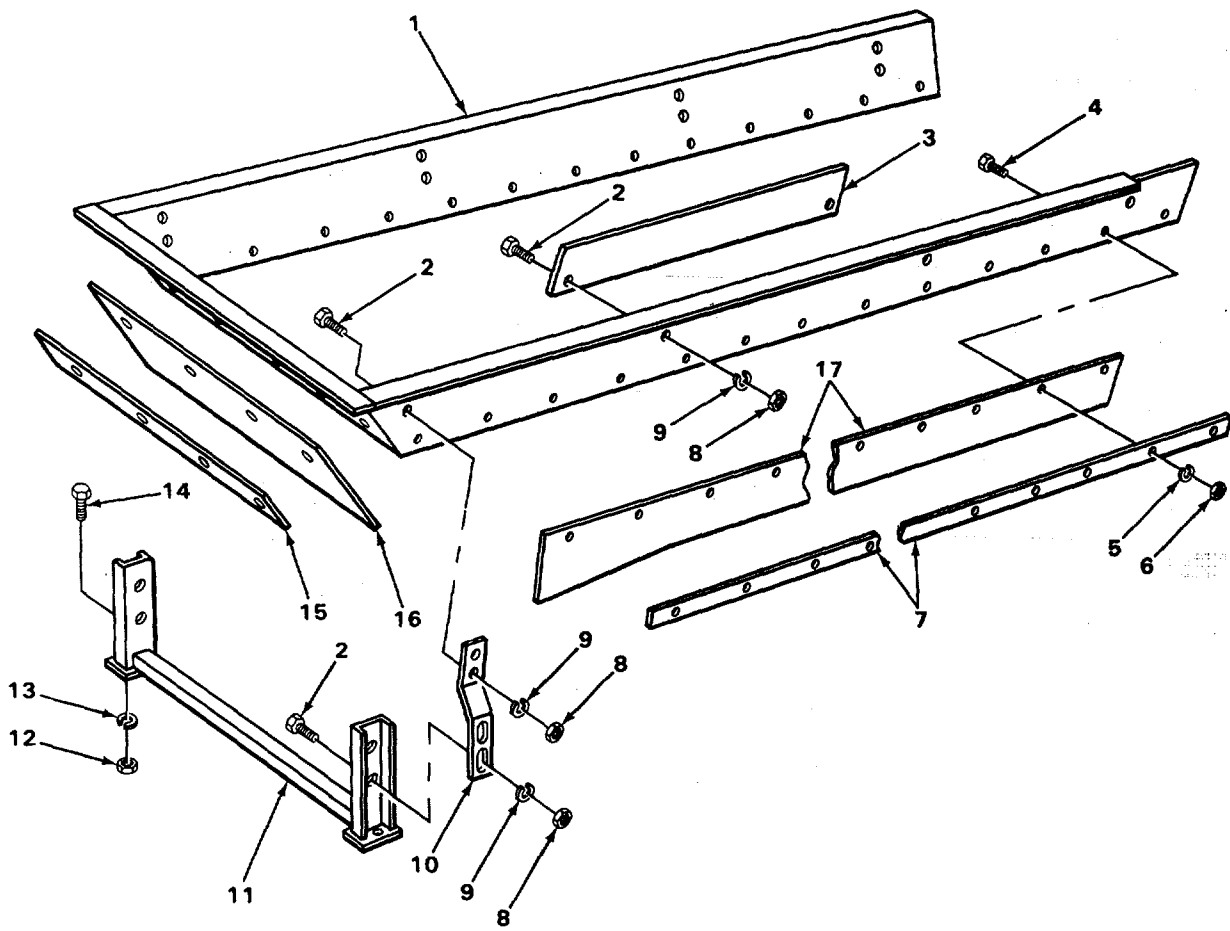

TA507668

FIGURE 120. FEEDER CONVEYOR HOPPER.

SECTION II

TM5-3820-205-24P-2-CO1

(1) ITEM NO	(2) SMR CODE	(3) CAGEC	(4) PART NUMBER	(5) DESCRIPTION AND USABLE ON CODES(UOC)	(6) QTY
GROUP 7501 BELTING, CHAIN					
FIG. 120 FEEDER CONVEYOR HOPPER					
*	1	XBFZZ	77241 30178	HOPPER DISCHARGE CONVEYOR	1
*	2	PAFZZ	80204 B1821BH050C150N	SCREW, CAP, HEXAGON H HOPPER, SUPPORT40 STRAP ATTACHING	
*	3	XBFZZ	77241 20716	DEFLECTOR.....	2
*	4	PAFZZ	80204 B1821BH038C150N	SCREW, CAP, HEXAGON H HOPPER CHUTE.. LINING	38
*	5	XBFZZ	08288 MSS5310-61	WASHER CHUTE LINING.....	38
	6	PAFZZ	96906 MS51967-8	NUT, PLAIN, HEXAGON HOPPER CHUTE LINING	38
	7	XDFZZ	77241 20393	STRAP, LINER HOPPER LINING.....	2
	8	PAFZZ	96906 MS35691-33	NUT, PLAIN, HEXAGON HOPPER, SUPPORT STRAP ATTACHING	40
	9	PAFZZ	96906 MS35338-48	WASHER, LOCK HOPPER, SUPPORT STRAP ATTACHING.....	40
*	10	XBFZZ	77241 20391	SUPPORT, STRAP HOPPER,	10
*	11	XBFZZ	77241 20392	LEG, SUPPORT, HOPPER	4
	12	PAFZZ	96906 MS35691-49	NUT, PLAIN, HEXAGON HOPPER SUPPORT LEG TO FRAME.....	8
	13	PAFZZ	96906 MS35338-50	WASHER, LOCK HOPPER SUPPORT LEG TO FRAME.....	8
*	14	XBFZZ	60528 5001B17	SCREW HOPPER SUPPORT LEG TO FRAME ..	8
*	15	XBFZZ	77241 20394	STRAP, LINER HOPPER LINING	1
*	16	XBFZZ	77241 20396	LINER CHUTE HOPPER.....	1
*	17	XBFZZ	77241 20395	LINER, CHUTE.....	2

END OF FIGURE

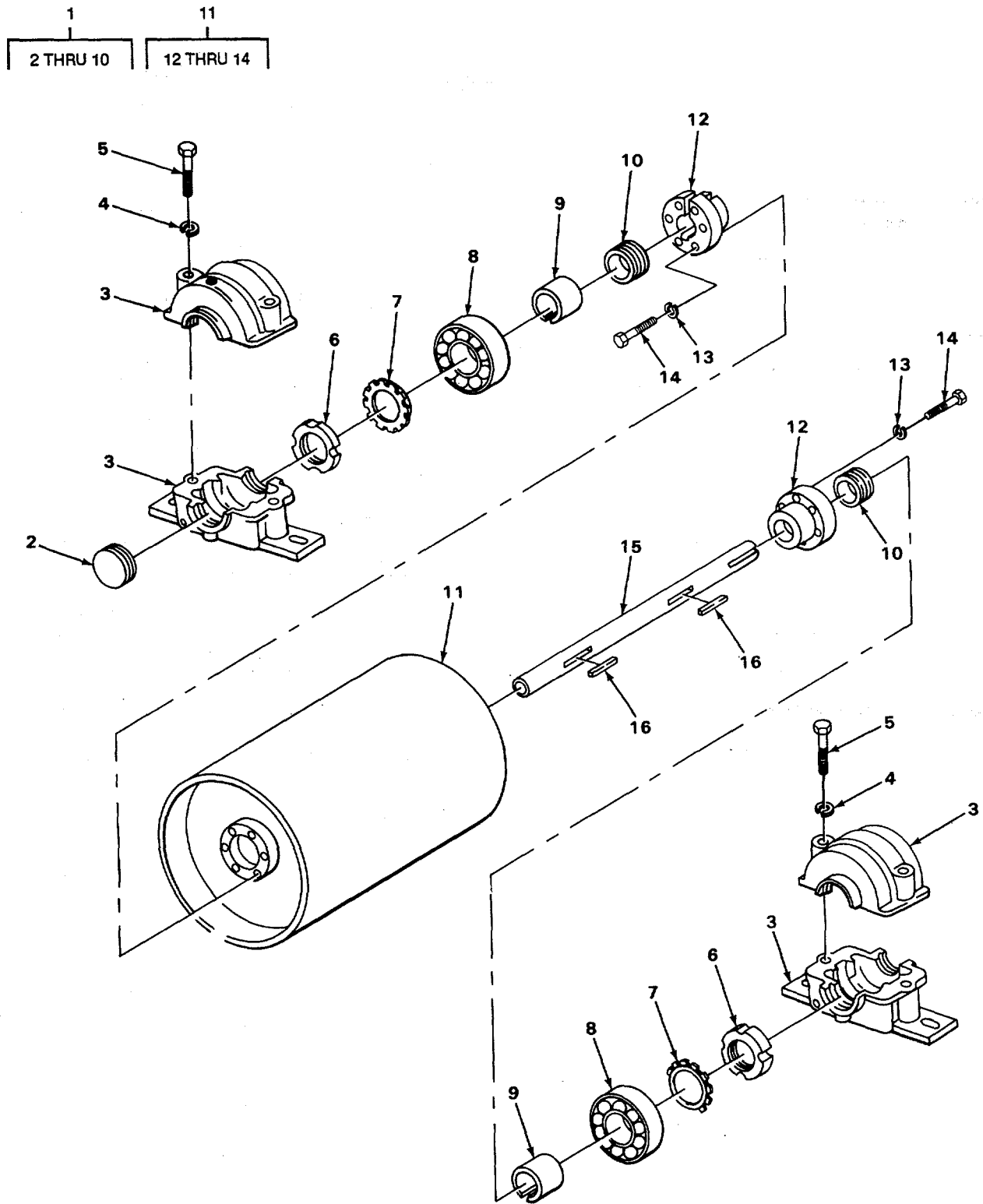

TA507669

FIGURE 121. CONVEYOR HEAD PULLEY, SHAFT AND BEARINGS.

SECTION II

TM5-3820-205-24P-2-CO1

(1) ITEM NO	(2) SMR CODE	(3) CAGEC	(4) PART NUMBER	(5) DESCRIPTION AND USABLE ON CODES(UOC)	(6) QTY
GROUP 7503 DRUMS, PULLEYS, SPROCKETS					
FIG. 121 CONVEYOR HEAD PULLEY, SHAFT AND BEARINGS					
1	PAFZZ	82994	PLB6835H	BEARING UNIT, ROLLER HEAD SHAFT, WHEN ORDERING SPECIFY CLOSED END OR OPEN END BEARING.....	2
*	2	XBFZZ	77241 20406A	.CAP, BEARING END HEAD SHAFT, REPLACES ONE RING, P/N ER121, WHEN ORDERED WITH CLOSED BEARING	1
	3	XDFZZ	52676 SAF513	.HOUSING, BEARING.....	1
*	3	XBFZZ	77241 20499C	UOC: ARJ, XAC .HOUSING, BEARING.....	1
	4	PAFZZ	96906 MS35338-48	.WASHER, LOCK.....	2
*	5	XBFZZ	08288 MSS5305-37	.SCREW	2
	6	PFFZZ	96906 MS19068-131	.NUT, PLAIN, ROUND.....	1
	7	PFFZZ	09519 D1-3727-31	.WASHER	1
	8	PAFZZ	52676 22213CK	.BEARING, ROLLER, SELF	1
	9	XDFZZ	52676 S13	.SLEEVE, BEARING TAPERED.....	1
	10	PFFZZ	52676 ER121	.RING, ADJUSTING, ROLL	1
*	11	XBFFF	77241 20402	PULLEY, HEAD SHAFT	1
	12	XDFZZ	96050 SFR2-3-16	.HUB, PULLEY HEAD SHAFT.....	2
	12	XDFZZ	96050 HE25	UOC: ARJ, XAC .HUB, PULLEY HEAD SHAFT.....	2
	13	PAFZZ	96906 MS35338-8	UOC: ARK .WASHER, LOCK HEAD SHAFT PULLEY TO HUB SCREW.	12
	14	PFFZZ	96906 MS90728-65	.SCREW, CAP, HEXAGON H HEAD SHAFT PULLEY TO HUB	12
*	15	XBFZZ	77242 20383A	SHAFT, HEAD.....	1
	16	MFFZZ	19207 1881717-1	KEY, MACHINE HEAD SHAFT, MAKE FROM P/ N ASTM A36	2

END OF FIGURE

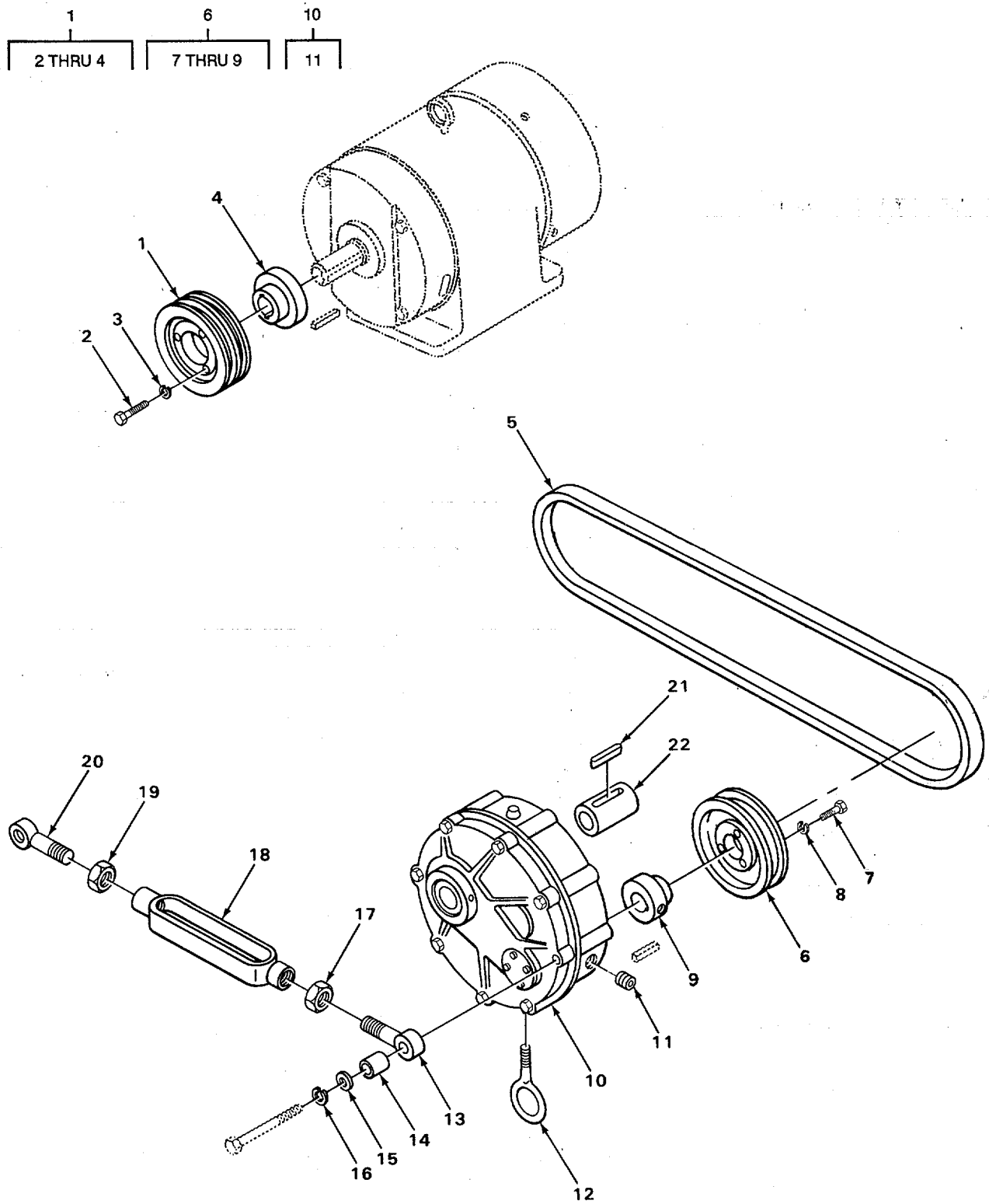

TA507670

FIGURE 122. CONVEYOR DRIVE COMPONENTS AND RELATED PARTS.

SECTION II

TM5-3820-205-24P-2-CO1

(1) ITEM NO	(2) SMR CODE	(3) CAGEC	(4) PART NUMBER	(5) DESCRIPTION AND USABLE ON CODES(UOC)	(6) QTY
GROUP 7503 DRUMS, PULLEYS, SPROCKETS					
FIG. 122 CONVEYOR DRIVE COMPONENTS AND RELATED PARTS					
*	1	XBOOO	77241 20408	PULLEY, GROOVE CONVEYOR	1
*	2	XBOZZ	08288 MSS4320-16	.SCREW SHEAVE TO HUB, CONVEYOR DRIVE MOTOR	3
	3	PAOZZ	96906 MS35338-44	.WASHER, LOCK SHEAVE TO HUB SCREW	3
	4	XDOZZ	96050 BA2SDS	*HUB CONVEYOR DRIVE MOTOR SHEAVE	1
	5	PAOZZ	96906 MS39256-2B128	BELTS, V, MATCHED SET CONVEYOR DRIVE .	1
*	6	XBOOO	77241 20407	PULLEY GROOVE CONVEYOR DRIVE	1
	6	XDOOO	77241 20407A	UOC: ARJ, XAC SHEAVE, SPEED	1
	7	PAOZZ	96906 MS90725-14	UOC: ARK .SCREW, CAP, HEXAGON H SHEAVE TO HUB MOUNTING.	3
	8	PAOZZ	96906 MS35338-44	.WASHER, LOCK SHEAVE MOUNTING SCREW.	3
	9	XDOZZ	96050 BSK3D	.HUB SPEED REDUCER SHEAVE	1
	9	XDOZZ	96050 825-8	UOC: ARJ, XAC HUB SPEED REDUCER SHEAVE	1
	10	PFOFF	71956 TXT515	UOC: ARK GEAR ASSEMBLY, SPEED DISCHARGE.....	1
*	11	XBOZZ	60969 215G15-41	CONVEYOR DRIVE	1
	12	XDOZZ	60969 215G15-11	.PLUG REDUCER, DRAIN	1
	12	XDOZZ	77241 GE25555	BOLT CONVEYOR DRIVE GEAR REDUCER..... LIFTING	1
	13	XDOZZ	60969 215G15-51	UOC: ARJ, XAC BOLT CONVEYOR DRIVE GEAR, REDUCER... LIFTING	1
	3	XDOZZ	77241 GE25549	UOC: ARK ARM, TORQUE UPPER	1
	14	XDOZZ	60969 215G15-46	ARJ, XAC ARM, TORQUE	1
	14	XDOZZ	77241 GE25546	UOC: ARK BUSHING TORQUE	1
	15	PAOZZ	96906 MS27183-20	UOC: ARJ, XAC BUSHING, TORQUE	1
	16	PAOZZ	96906 MS35333-45	UOC: ARK WASHER, FLAT TORQUE ARM TO GEAR	1
	16	XDOZZ	77241 GEZ5547	REDUCER..... WASHER, LOCK TORQUE ARM TO GEAR	1
*	17	XBOZZ	08288 MSS5310-19	REDUCER. UOC: ARJ, XAC WASHER TORQUE ARM TO GEAR REDUCER.	1
	18	XDOZZ	60969 215G15-53	UOC: ARK NUT TURNBUCKLE LOCKING	1
	18	XDOZZ	77241 GE25551	TURNBUCKLE TORQUE ARM..... UOC: ARJ, XAC TURNBUCKLE	1
	19	PAOZZ	96906 MS51967-26	UOC: ARK NUT, PLAIN, HEXAGON TURNBUCKLE	1

SECTION II

TM5-3820-205-24P-2-CO1

(1) ITEM NO	(2) SMR CODE	(3) CAGEC	(4) PART NUMBER	(5) DESCRIPTION AND USABLE ON CODES(UOC)	(6) QTY
20	XDOZZ	60969	215G15-52	LOCKING, RIGHT SIDE	
				ARM, TORQUE LOWER	
				UOC: ARJ, XAC	
20	XDOZZ	77241	GE2550	ARM, TORQUE	1
				UOC: ARK	
21	XDOZZ	24446	893B582-22	KEY, MACHINE GEAR REDUCER ADAPTER	1
				SLEEVE SPECIAL.....	
				UOC: ARJ, XAC	
21	XDOZZ	77241	GE25585A	KEY, MACHINE GEAR REDUCER ADAPTER	1
				SLEEVE SPECIAL.....	
				UOC: ARK	
22	XDOZZ	77241	GE24448	SLEEVE, ADAPTER.....	1
				UOC: ARK	
22	PFOZZ	88422	893B579-32	BUSHING, SLEEVE GEAR REDUCER OUTPUT	1
				SHAFT	
				UOC: ARJ, XAC	

END OF FIGURE

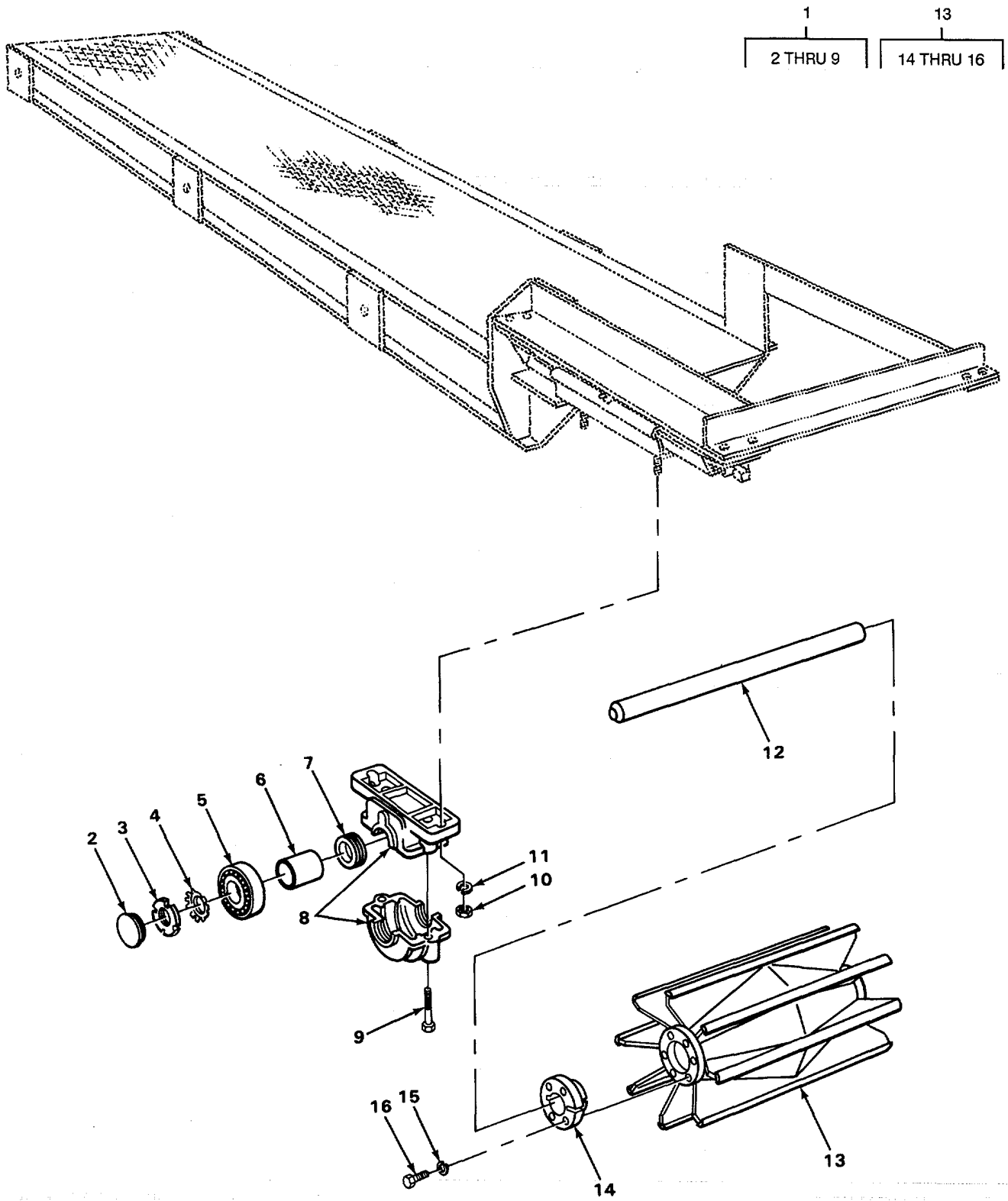

TA507671

FIGURE 123. CONVEYOR TAIL SECTION SHAFT AND RELATED PARTS.

SECTION II

TM5-3820-205-24P-2-CO1

(1) ITEM NO	(2) SMR CODE	(3) CAGEC	(4) PART NUMBER	(5) DESCRIPTION AND USABLE ON CODES(UOC)	(6) QTY
GROUP 7503 DRUMS, PULLEYS, SPROCKETS					
FIG. 123 CONVEYOR TAIL SECTION SHAFT AND RELATED PARTS					
1	PAFFF	52676	SAF22511CA	BEARING UNIT, ROLLER	2
2	XDFZZ	52676	ETR5	.CAP, GREASE TAIL SHAFT	1
3	PFFZZ	52676	N11	.NUT, PLAIN, ROUND.....	1
4	PFFZZ	5266	WL11	.WASHER, KEY	1
5	PAFZZ	52676	22211CK	.BEARING, ROLLER, SELF ALIGNING.....	1
6	XDFZZ	52676	SIL	.ADAPTER, SLEEVE.....	1
7	PFFZZ	52676	ER118	SEAL RING, METAL.....	1
8	PFFZZ	52676	SAF511	.HOUSING, BEARING UNI.....	1
9	PAFZZ	96906	MS90727-162	.SCREWCAP, HEXAGON.....	2
10	PAFZZ	96906	MS35691-49	NUT, PLAIN, HEXAGON HEAD AND TAIL SHAFT BEARING.....	4
11	PAFZZ	96906	MS35338-50	WASHER, LUCK HOUSING TC FRAME	4
12	XDFZZ	77241	203838	SHAFT, TAIL -CONVEYOR.....	1
13	XDFFF	77241	20403	PULLEY, TAIL SHAFT WINT TYPE	1
14	XDFZZ	96050	SFRI-15-16	.HUB, PULLEY TAIL SHAFT	2
15	PAFZZ	96906	MS35338-8	.WASHER, LOCK TAIL SHAFT PULLEY TO..... HUB SCREW	12
16	PAFZZ	96906	MS90728-65	.SCREW, CAP, HEXAGON H TAIL SHAFT..... PULLEY TO HUB	12

END OF FIGURE

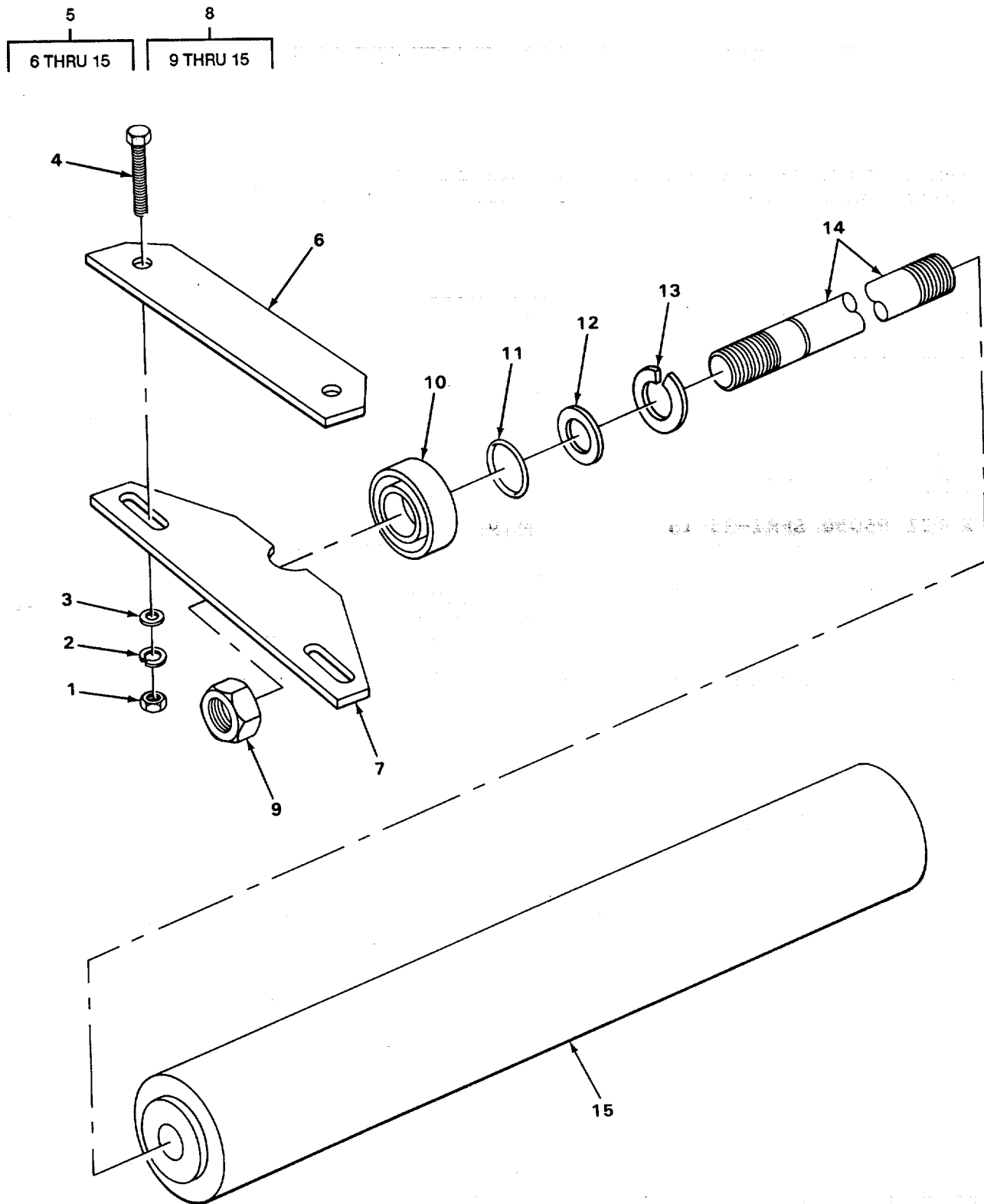

TA507672

FIGURE 124. RETURN ROLL.

SECTION II

TM5-3820-205-24P-2-CO1

(1) ITEM NO	(2) SMR CODE	(3) CAGEC	(4) PART NUMBER	(5) DESCRIPTION AND USABLE ON CODES(UOC)	(6) QTY
GROUP 7504 ROLLS					
FIG. 124 RETURN ROLL					
1	PAOZZ	96906	MS35691-49	NUT, PLAIN, HEXAGON ROLL ASSEMBLIES TO FRAME	2
2	PAOZZ	96906	MS35338-50	WASHER, LOCK ROLL ASSEMBLIES TO..... FRAME.....	2
3	PFOZZ	05643	K017-9	WASHER, FLAT ROLL ASSEMBLIES TO..... FRAME.....	2
*	4	PAOZZ	80204	B1821BH063C150N SCREW, CAP, HEXAGON H ROLL	2
	5	XDOOO	05643	C14-5928 ROLL ASSEMBLY DISCHARGE CONVEYOR	1
	6	PAOZZ	05643	B14-1021 .RETAINER ROLL	2
	7	XDOZZ	05643	B14-5878 .BRACKET ASSEMBLY.....	2
*	8	XBOOO	05643	V14-870B .ROLL ASSEMBLY.....	1
	9	PFOZZ	96906	MS51967-23 ..NUT, PLAIN, HEXAGON H RETURN ROLL SHAFT	2
	10	PAOZZ	43334	Z95048SA1Z8 ..BEARING, BALL, ANNULA.....	2
*	11	PFOZZ	73277	014-IOV70 ..PACKING, PREFORMED	2
	12	XOOZZ	05643	A14-875 ..WASHER	2
	13	PAOZZ	81118	321 ..RING, RETAINING	2
	14	PAOZZ	05643	L14-874 ..SHAFT, SHOULDERED	1
*	15	XBOZZ	05643	Z0414A ..SHELL, RETURN ROLLER RETURN ROLL.....	1

END OF FIGURE

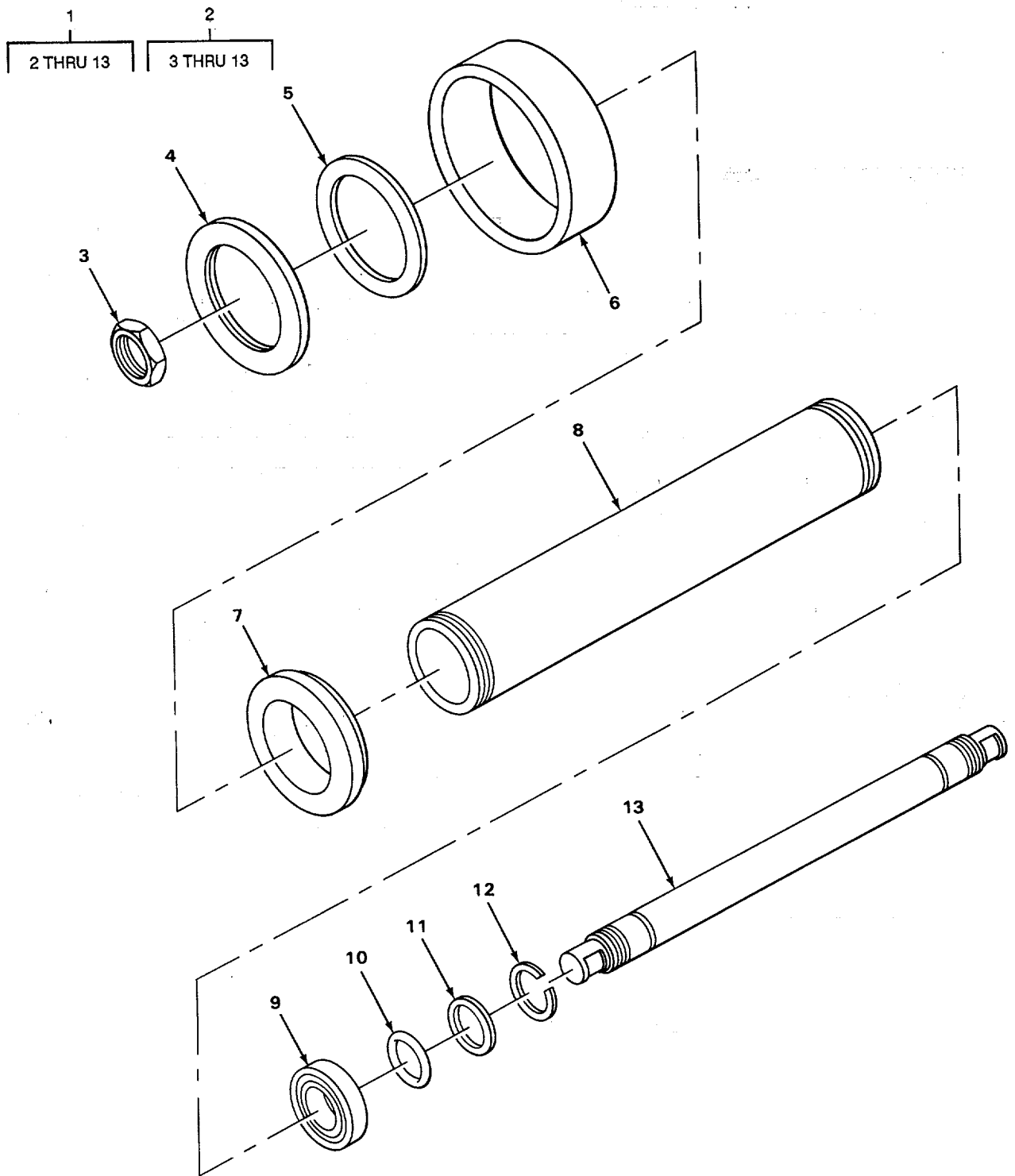

TA507673

FIGURE 125. IMPACT ROLL.

SECTION II

TM5-3820-205-24P-2-CO1

(1) ITEM NO	(2) SMR CODE	(3) CAGEC	(4) PART NUMBER	(5) DESCRIPTION AND USABLE ON CODES(UOC)	(6) QTY	
GROUP 7504 ROLLS						
FIG. 125 IMPACT ROLL						
1	PFOOO	05643	01-314-94A	ROLL ASSEMBLY, IMPAC DISCHARGE CONVEYOR, COMPONENTS SAME AS P/N R410-30-1, EXCEPT WHERE INDIVIDUAL COMPONENTS ARE ANNOTATED.....	4	
1	PAOOO	05643	R410-30-1	ROLL ASSEMBLY, TROUG DISCHARGE CONVEYOR.	5	
*	2	XBOOO	24446	13200E7002-2	.ROLL ASSEMBLY USED WITH ROLL ASSEMBLY P/N R410-30-1 ONLY, COMPONENTS SAME AS P/N CP14-87081 EXCEPT WHERE INDIVIDUAL COMPONENTS ARE ANNOTATED.	3
*	2	XBOOO	05643	CP14-870B	.ROLL ASSEMBLY USED WITH ROLL ASSEMBLY P/N 01-314-94A ONLY.....	3
3	PFOZZ	96906	MS51967-23	..NUT, PLAIN, HEXAGON H	2	
4	XDOZZ	05643	C14-449	..COLLAR IMPACT ROLL TIRES, USED.....	2	
5	XDOZZ	05643	TN17-9	..WASHER IMPACT ROLL, COLLAR, USED WITH ROLL ASSEMBLY P/N CP14-870B....	2	
6	PAOZZ	05643	B14-585	..WHEEL, CONVEYOR RUBBER, USED WITH ROLL ASSEMBLY P/N CP14-8708.....	2	
7	PAOZZ	05643	A14-585	..WHEEL, CONVEYOR RUBBER, USED WITH ROLL ASSEMBLY P/N CP14-870B.....*	2	
8	XDOZZ	05643	C14-586	.TUBE IMPACT ROLL, USED WITH ROLL I ASSEMBLY P/N CP14-870B....*	2	
*	9	XBOZZ	43334	295048SY1Z8	..BEARING	2
*	10	PFOZZ	73277	014-10V70	..PACKING, PREFORMED.....	2
11	XDOZZ	05643	A14-875	..WASHER	2	
12	PAOZZ	81118	321	..RING, RETAINING..	2	
*	13	XBOZZ	81336	13200E7012-2	.SHAFT, SHOULDERED	1

END OF FIGURE

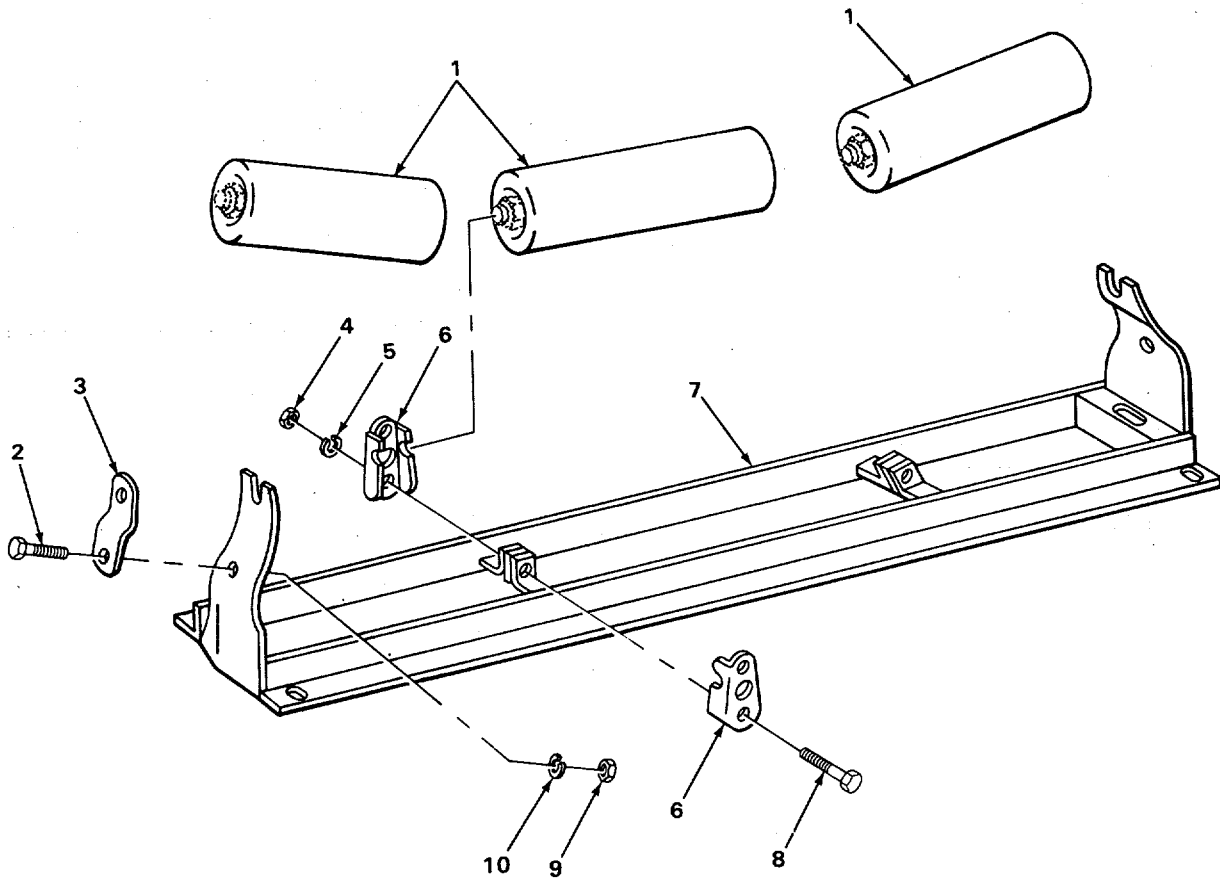

TA507674

FIGURE 126. TROUGHING ROLLS.

SECTION II

TM5-3820-205-24P-2-CO1

(1) ITEM NO	(2) SMR CODE	(3) CAGEC	(4) PART NUMBER	(5) DESCRIPTION AND USABLE ON CODES(UOC)	(6) QTY
GROUP 7504 ROLLS					
FIG. 126 TROUGHING ROLLS					
1	XDOZZ	05643	E14-876W	..SHELL THROUGHING ROLL, USED WITH..... ROLL ASSEMBLY P/N 13200E7002-2 ONLY.	3
*	2	PAOZZ	80204	B1821BH031C175N .BOLT, MACHINE USED WITH ROLLER ... ASSEMBLY P/N 01-314-94A ONLY.....	2
*	3	XDOZZ	16236	CS3820-0021 .RETAINER ROLL USED WITH ROLL ASSEMBLY P/N R410-30-1 ONLY	2
	4	PAOZZ	96906	MS51967-14 .NUT, PLAIN, HEXAGON	2
	5	PAOZZ	96906	MS35338-48 .WASHER, LOCK.....	2
*	6	XBOZZ	05643	014-701 .CLAMP, ROLL.....	4
	7	PFOZZ	05643	B14-595W .STAND ASSEMBLY	1
*	8	PAOZZ	80204	B1821BH05OC200N .SCREW, CAP, HEXAGON H.....	2
	9	PAOZZ	96906	MS35691-9 .NUT, PLAIN, HEXAGON USED WITH ROLL ASSEMBLY P/N 01-314-94A ONLY.....	2
10	PAOZZ	96906	MS35338-45 .WASHER, LOCK USED WITH ROLL ASSEMBLY P/N 01-314-94A ONLY.....	2	

END OF FIGURE

Fig. 127. Feeder Support. (TA507675)

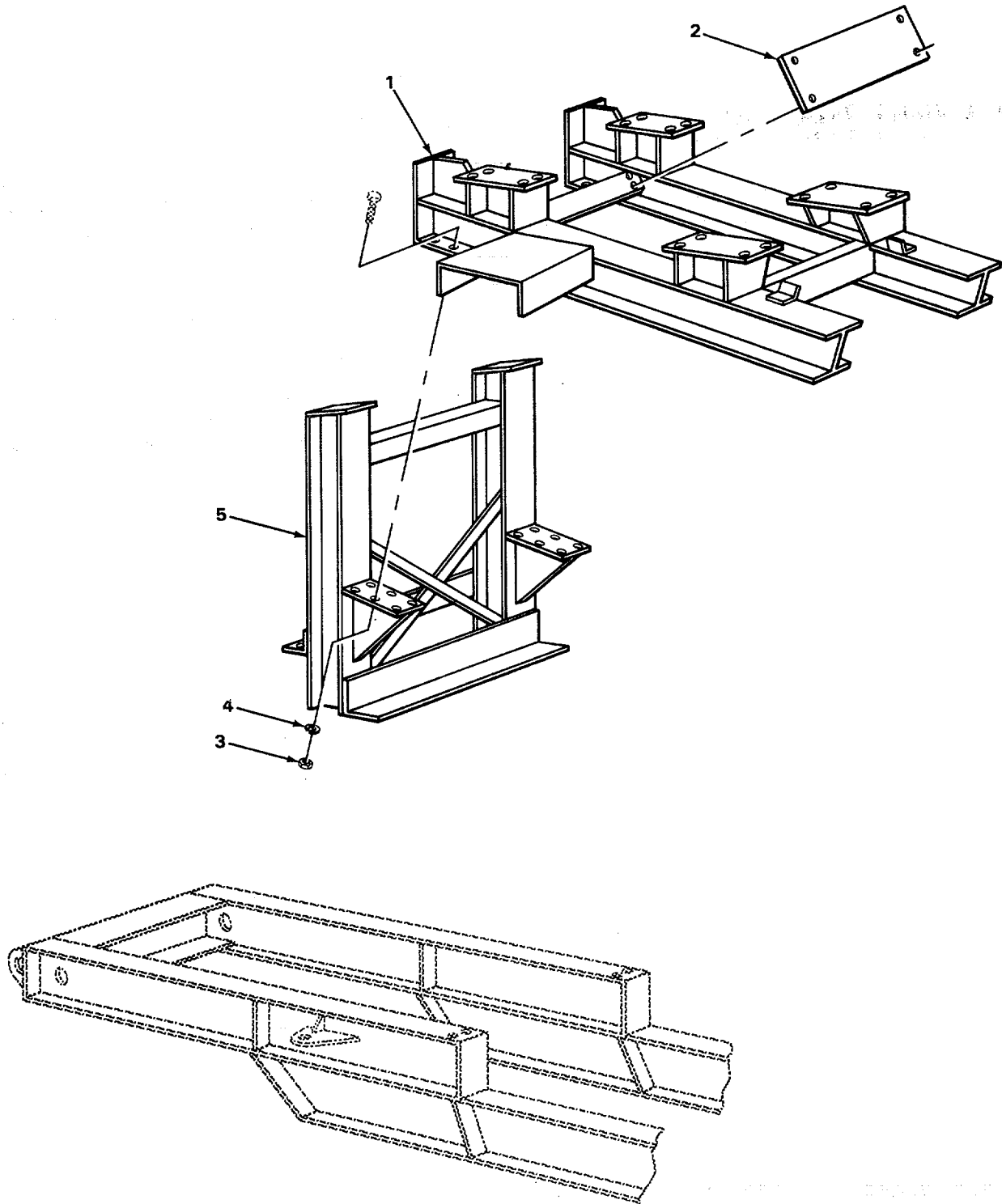

TA507675

FIGURE 127. FEEDER SUPPPORT.

SECTION II

TM5-3820-205-24P-2C01

(1) ITEM NO	(2) SMR CODE	(3) CAGEC	(4) PART NUMBER	(5) DESCRIPTION AND USABLE ON CODES(UOC)	(6) QTY
GROUP 7510 FEEDING FRAMES					
FIG. 127 FEEDER SUPPORT					
*1	XBHZZ	77241	30291	SUPPORT, SCREEN	1
*2	XBFZZ	77241	20329	LINER HOPPER TOP.....	1
3	PAHZZ	96906	MS51967-29	NUT, PLAIN, HEXAGON SUPPORTS TO FRAME.....	24
4	PAHZZ	96906	MS35338-54	WASHER, LOCK SUPPORTS TO FRAME	24
*5	XBHZZ	77291	30149	SUPPORT, FEEDER-SCRE	1

END OF FIGURE

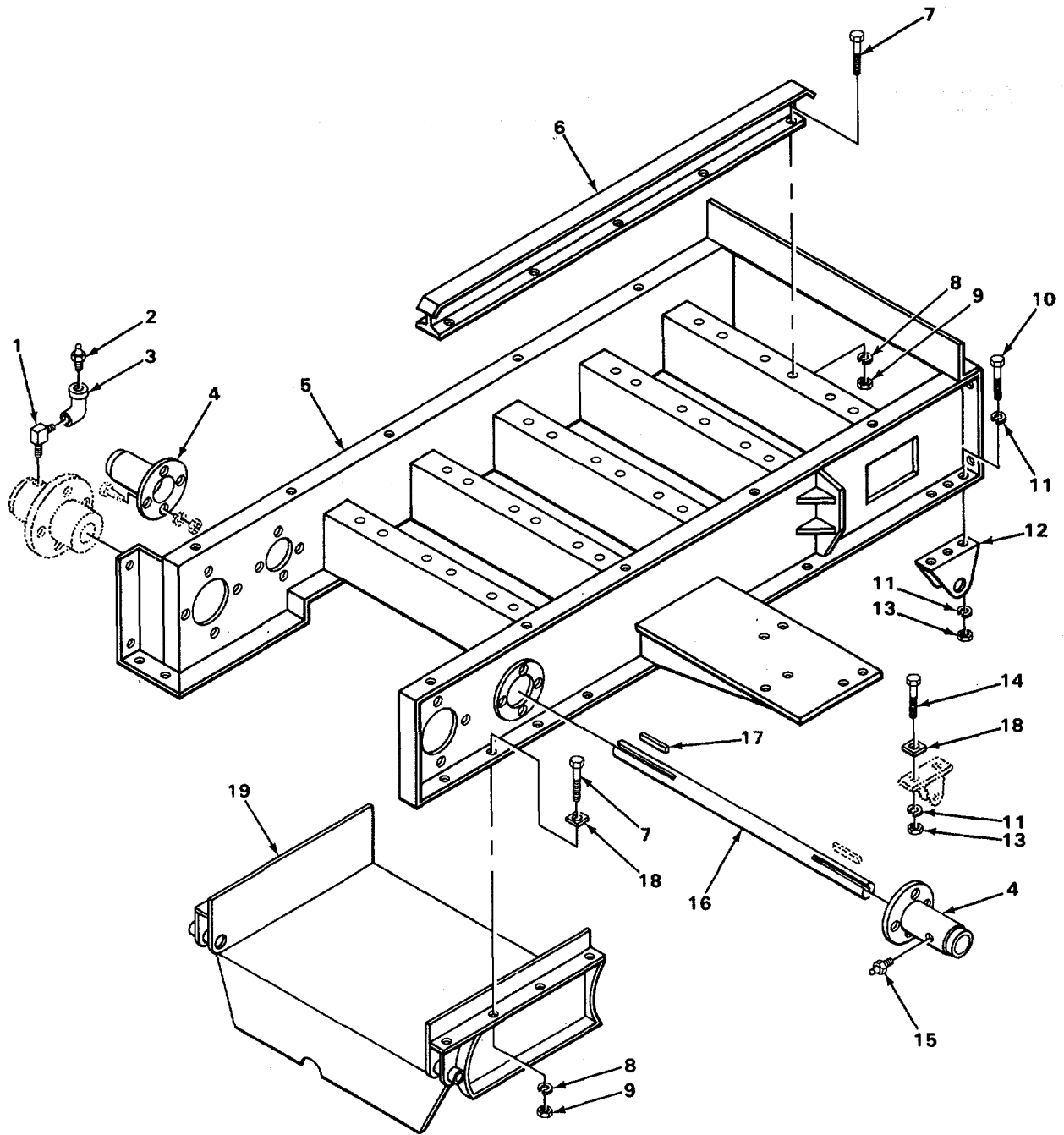

TA507676

Figure 128. Feeder Frame and Components.

SECTION II

TM5-3820-205-24P-2C01

(1) ITEM NO	(2) SMR CODE	(3) CAGEC	(4) PART NUMBER	(5) DESCRIPTION AND USABLE ON CODES(UOC)	(6) QTY
GROUP 7510 FEEDING FRAMES					
FIG. 128 FEEDER FRAME AND COMPONENTS					
1	PAOZZ	23705	A335902	ELBOW, PIPE COUNTER SHAFT BEARING, LH SIDE	1
2	PAOZZ	28158	AE30087	FITTING, LUBRICATION COUNTER SHAFT	1
3	PAOZZ	6N299	0904230	BEARING, LH SIDE..... ELBOW, PIPE COUNTER SHAFT BEARING, LH SIDE	1
*4	XBFZZ	77241	F2461A	BEARING SLEEVE COUNTER SHAFT.....	2
*5	XBFZZ	77241	F30139	FRAME FEEDER ASSEMBLY.....	1
6	XDFZZ	77241	F2447	RAIL, FEEDER.....	3
*7	PAFZZ	80204	B1821BH050C175N	SCREW, CAP, HEXAGON H FEEDER RAIL TO..... FRAME.....	38
8	PAFZZ	96906	MS35338-48	WASHER, LOCK FEEDER RAIL FRAME.....	38
9	PAFZZ	96906	MS35691-33	NUT, PLAIN, HEXAGON FEEDER RAIL TO FRAME.....	38
10	PAFZZ	80539	66904H7-26	SCREW, SHOULDER FEEDER ASSEMBLY	18
11	PAFZZ	96906	MS35338-51	BRACKET	34
12	XDFZZ	77241	20354	WASHER, LOCK HINGE MOUNTING.....	2
13	PAFZZ	96906	MS35691-57	BRACKET, FEEDER ASSEMBLY.....	34
*14	PAFZZ	80204	B1821BH075C250N	NUT, PLAIN, HEXAGON HINGE MOUNTING	18
15	PAOZZ	96906	MS15003-1	SCREW, CAP, HEXAGON H FEEDER ASSEMBLY BRACKET.....	1
16	XDFZZ	77241	F2094	FITTING, LUBRICATION COUNTER SHAFT	1
17	MFFZZ	19207	1881717-1	BEARING, RH SIDE	1
18	PAFZZ	07077	5W8R901	SHAFT, COUNTER FEEDER DRIVE	1
19	XDFZZ	77241	30165	KEY, MACHINE DRIVE GEAR TO COUNTER	1
				SHAFT MAKE FROM P/N ASTM.....	26
				WASHER, BEVEL FEEDER RAIL TO FRAME.....	1
				BRACKET, ARM FEEDER ASSEMBLY.....	1

END OF FIGURE

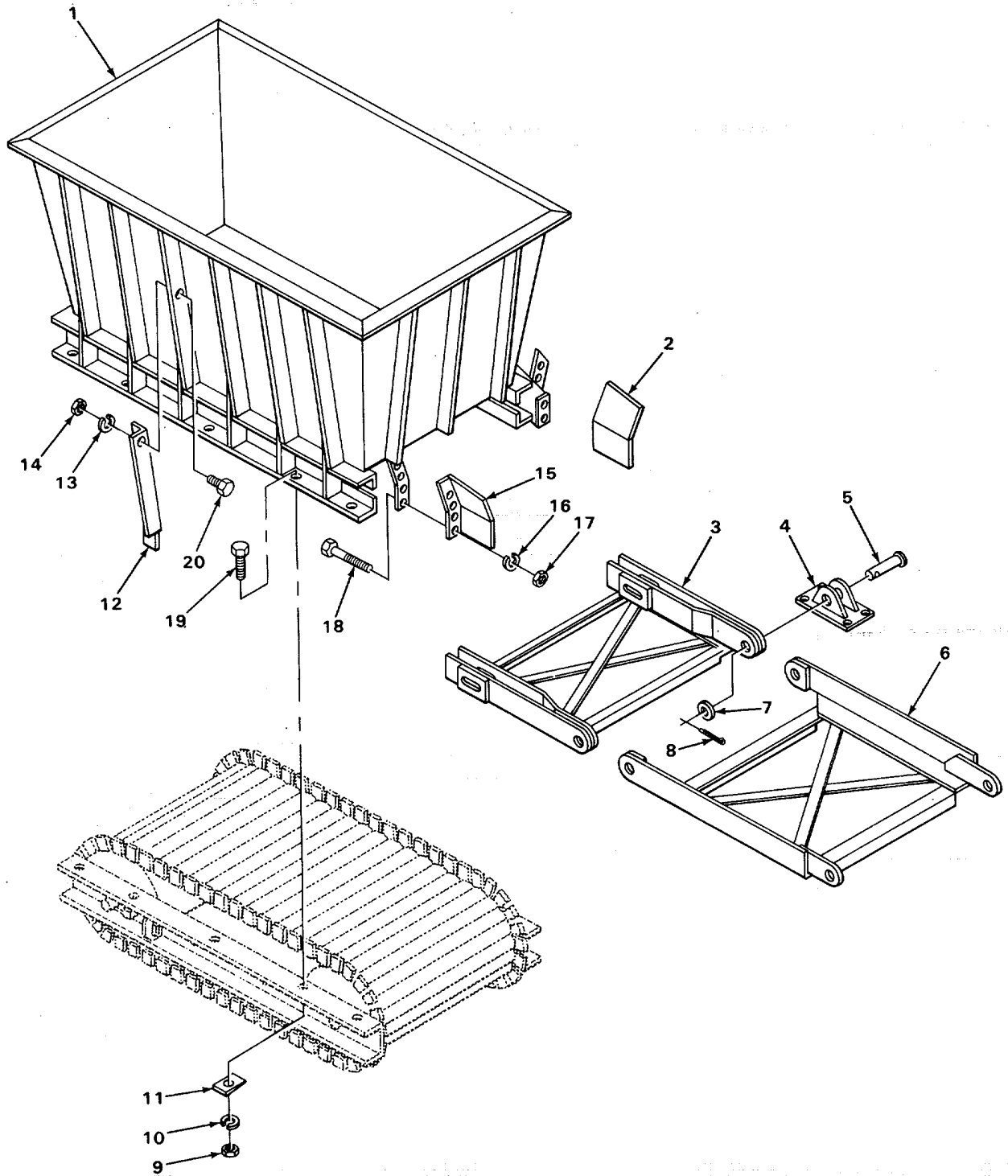

TA507677

FIGURE 129. FEEDER HOPPER AND BRACE.

SECTION II

TM5-3820-205-24P-2C01

(1) ITEM NO	(2) SMR CODE	(3) CAGEC	(4) PART NUMBER	(5) DESCRIPTION AND USABLE ON CODES(UOC)	(6) QTY
GROUP 7510 FEEDING FRAMES					
FIG. 129 FEEDER HOPPER AND BRACE					
1	XBFZZ	77241	F30138	HOPPER FEEDER ASSEMBLY	1
2	KFFZZ	77241	20942R	EXTENSION, HOPPER RH PART OF KIT P/N	1
				20942	
3	XDFZZ	77241	30147	LEG, FEEDER ASSEMBLY ATTACHING.....	1
4	XDFZZ	77241	20355	BRACKET, FEEDER LEG FEEDER ASSEMBLY.....	2
5	XDFZZ	77241	20313	PIN, BRACE	2
5	XDFZZ	71241	20312	PIN, FEEDER LEG ATTACHING.....	2
6	XDFZZ	77241	30148	BRACE, FEEDER ASSEMBLY ATTACHING.....	1
*7	XDFZZ	71730	283	WASHER FEEDER ARM AND BRACES.....	2
8	PAFZZ	96906	MS24665-752	PIN, COTTER.....	2
9	PAFZZ	96906	MS35691-57	NUT, PLAIN, HEXAGON HOPPER TO FEEDER	10
				FRAME.....	
10	PAFZZ	96906	MS35338-51	WASHER, LOCK HOPPER TO FEEDER FRAME.....	10
11	PAFZZ	80539	66904H7-26	SCREW, SHOULDER HOPPER TO FEEDER.....	10
				FRAME.....	
12	XDFZZ	77241	F20295R	BRACE, SIDE HOPPER SUPPORT, RIGHT	1
12	XDFZZ	77241	F20295L	BRACE, SIDE HOPPER SUPPORT, LEFT SIDE	1
13	PAFZZ	96906	MS35338-53	WASHER, LOCK BRACE MOUNTING	2
14	PAFZZ	96906	MS35691-73	NUT, PLAIN, HEXAGON BRACE MOUNTING	2
15	KFFZZ	77241	209492L	EXTENSION, HOPPER LH PART OF KIT P/N.....	1
				20942	
16	PAFZZ	96906	MS35338-51	WASHER, LOCK EXTENSION MOUNTING PART	8
				OF KIT P/N 20942.....	
17	PAFZZ	96906	MS51967-23	NUT, PLAIN, HEXAGON H EXTENSION.....	8
				MOUNTING PART OF KIT P/N 20942.....	
*18	PAFZZ	80204	B1821BH075C150N	SCREW, CAP, HEXAGON H EXTENSION	8
				MOUNTING PART OF KIT P/N 20942.....	
*19	PAFZZ	80204	B18218H075C250N	SCREW, CAP, HEXAGON H HOPPER TO	10
				FEEDER FRAME	
*20	XBFZZ	08288	MSS5306-11	BOLT BRACE MOUNTING.....	2

END OF FIGURE

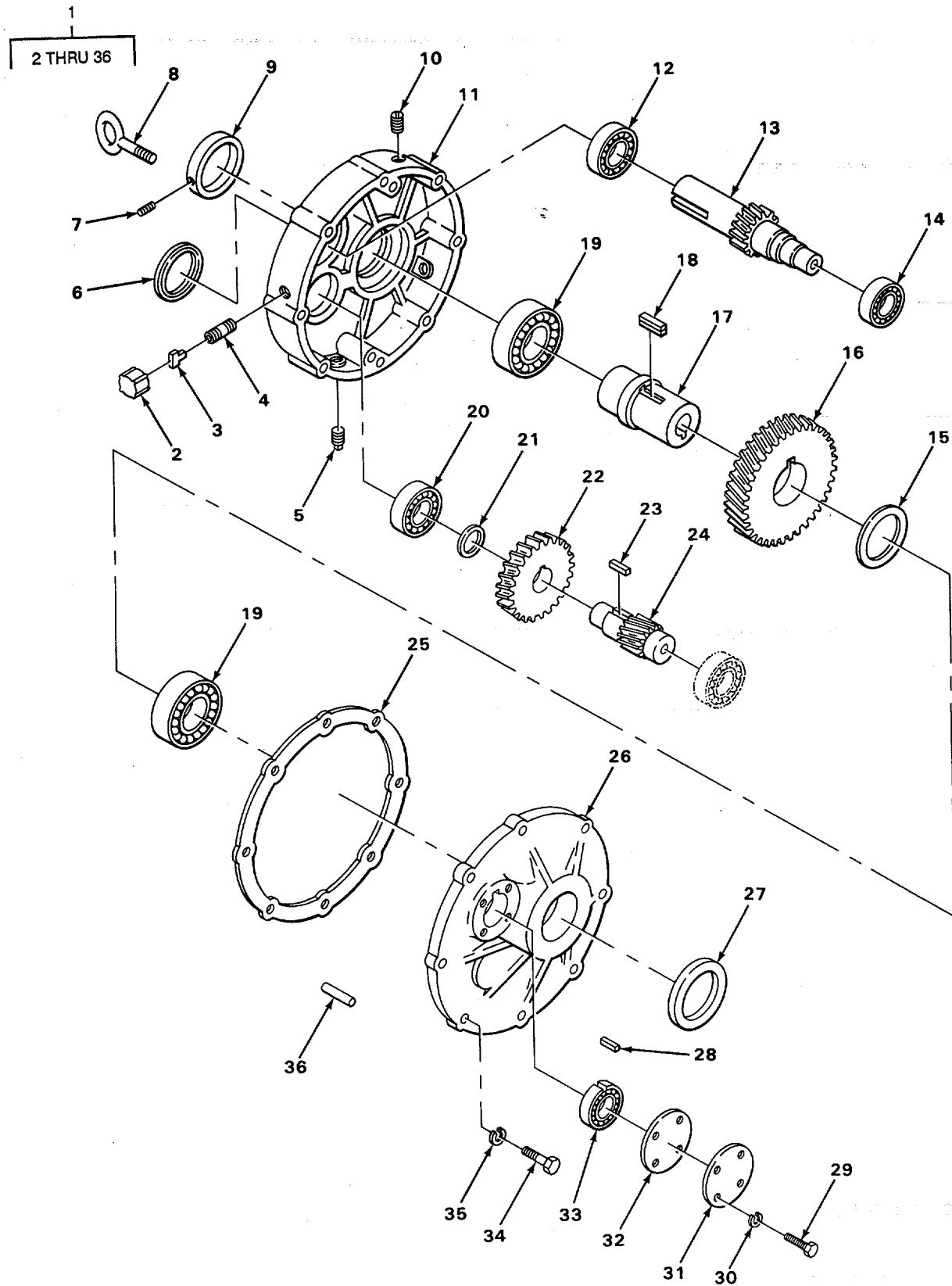

TA507678

FIGURE 130. GEAR REDUCER.

SECTION II

TM5-3820-205-24P-2C01

(1) ITEM NO	(2) SMR CODE	(3) CAGEC	(4) PART NUMBER	(5) DESCRIPTION AND USABLE ON CODES(UOC)	(6) QTY
				GROUP 7510 FEEDING FRAMES	
				GROUP 7512 FEEDING SHAFTS	
				FIG. 130 GEAR REDUCER	
1	XDFFF	60969	315G15-1	GEAR, REDUCER FEEDER DRIVE.....	1
2	PAFZZ	88044	AN818-6C	.NUT, TUBE COUPLING GEAR REDUCER.....	1
				BREATHER.....	
3	XDFZZ	60969	215G15-39	.BREATHER GEAR REDUCER HOUSING.....	1
4	PAFZZ	96906	MS51953-75B	.NIPPLE, PIPE GEAR REDUCER BREATHER.....	1
5	XDOZZ	60969	315G15-41	.PLUG GEAR REDUCER HOUSING DRAIN.....	1
5	XDOZZ	77241	GE25967	.PLUG GEAR REDUCER HOUSING MOUNTING.....	1
6	PAFZZ	79150	63200	.SEAL, PLAIN INPUT.....	1
*7	XBFZZ	24617	102609	.SETSCREW OUTPUT COLLAR.....	1
8	XDFZZ	60969	315G15-11	.EYE BOLT.....	1
8	XOFZZ	77241	GE25938	.EYE BOLT.....	1
9	XDFZZ	60969	215G15-43	.COLLAR, OUTPUT.....	1
10	XDOZZ	77241	GE25966	.PLUG GEAR REDUCER HOUSING FILLER.....	
10	PAOZZ	02951	MS49005-8	.PLUG, PIPE GEAR REDUCER HOUSING.....	1
				FILLER.....	
11	XDFZZ	24446	215G15-4	.HOUSING GEAR REDUCER.....	1
12	PAFZZ	38443	206MG	.BEARING, BALL, ANNULA INPUT SHAFT,.....	1
				REAR.....	
13	XDFZZ	24446	215G15-18	.SHAFT, INPUT.....	1
14	PAFZZ	38443	209M	.BEARING, BALL, ANNULA INPUT SHAFT,.....	1
				FRONT.....	
14	PAFZZ	12128	W55	.BEARING, BALL, ANNULA IDLER SHAFT,.....	1
				FRONT.....	
15	XDFZZ	60969	108A9972-5	.SPACER OUTPUT SHAFT.....	1
16	PFFZZ	60969	215G15-61	.GEAR, HELICAL.....	1
17	XDFZZ	60969	215G15-60	.SHAFT, OUTPUT.....	1
18	MFFZZ	19207	5962313-2	.KEY, MACHINE OUTPUT GEAR MAKE FROM.....	1
				P/N MS500106-003.....	
*19	XBFZZ	38443	120K5	.BEARING, BALL OUTPUT.....	2
20	PAFZZ	26385	BCA1308	.BEARING, BALL, ANNULA IDLER SHAFT,.....	1
				REAR.....	
21	XDFZZ	60969	215G15-35	.SPACER, IDLER.....	1
22	PAFZZ	60969	8478397	.GEAR, HELICAL.....	1
23	XDFZZ	60969	215G15-36	.KEY, MACHINE IDLER GEAR.....	1
24	XDFZZ	60969	215G15-31	.SHAFT, IDLER.....	1
*25	XBFZZ	24446	215G15-9	.GASKET HOUSING.....	1
26	XDFZZ	24446	215G15-5	.COVER GEAR REDUCER HOUSING.....	1
27	PAFZZ	60969	215G15-16	.SEAL, PLAIN ENCASED.....	1
28	PAFZZ	96906	MS20066-229	.KEY, MACHINE SPRAG CLUTCH.....	1
29	PAFZZ	24617	443874	.BOLT, MACHINE SPRAG COVER ATTACHING.....	4
30	PAFZZ	96906	MS35338-42	.WASHER, LOCK.....	4
31	XDFZZ	60969	215G15-25	.COVER, INPUT SHAFT.....	1
32	PAFZZ	60969	108A9232	.GASKET SPRAG COVER.....	1
33	PFFZZ	91422	FS50-6	.CLUTCH, POSITIVE.....	1
*34	XBFZZ	08288	MSS5305-41	.SCREW COVER ATTACHING.....	8
35	PAFZZ	96906	MS35333-45	.WASHER, LOCK COVER ATTACHING.....	8
*36	XBFZZ	21450	583579	.PIN GEAR REDUCER HOUSING TO COVER.....	2

END OF FIGURE

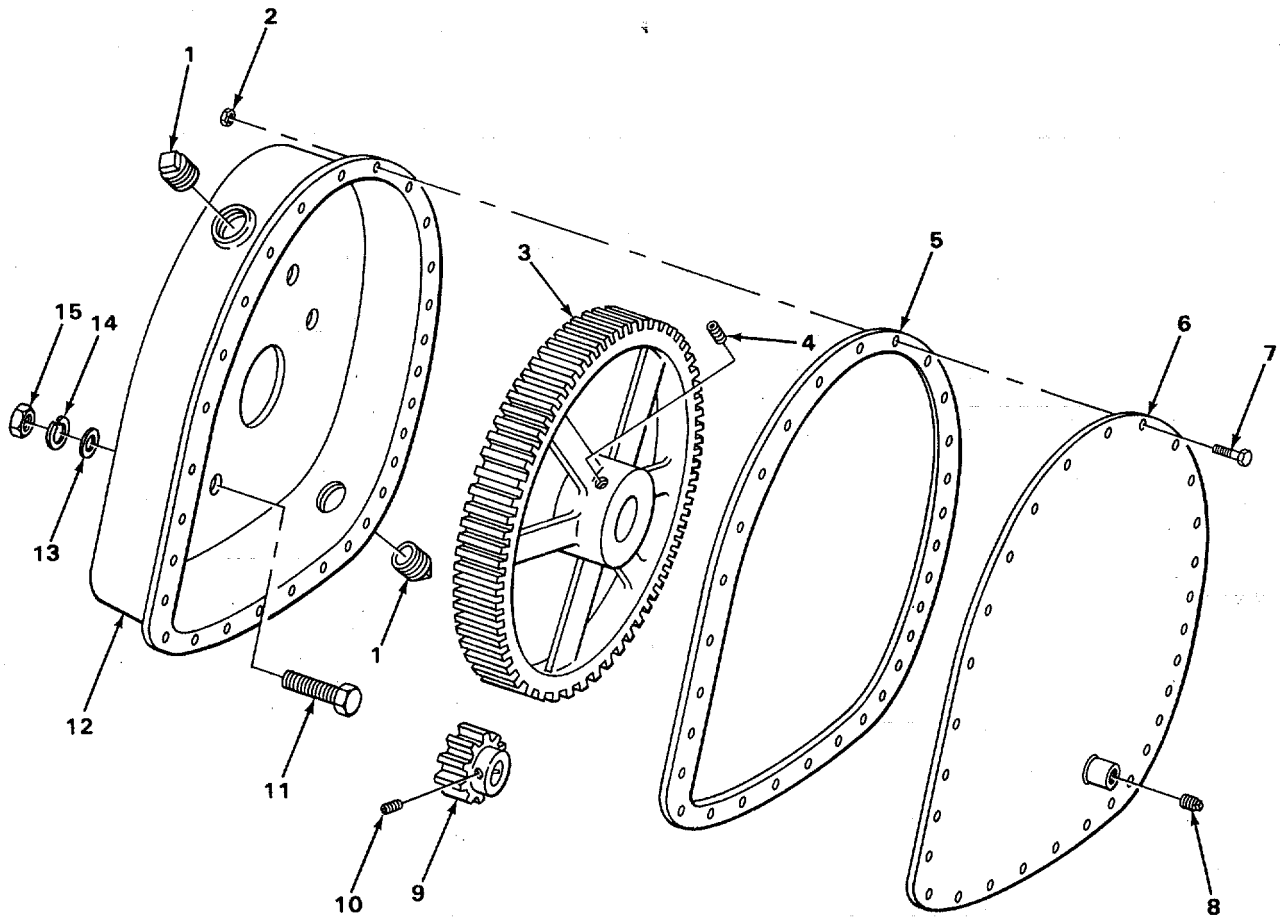

TA507679

FIGURE 131. FEEDER DRIVE GEARS.

SECTION II

TM5-3820-205-24P-2C01

(1) ITEM NO	(2) SMR CODE	(3) CAGEC	(4) PART NUMBER	(5) DESCRIPTION AND USABLE ON CODES(UOC)	(6) QTY	
GROUP 7512 FEEDING SHAFTS						
FIG. 131 FEEDER DRIVE GEARS						
*1	PAOZZ	81348	WW-P-471ACBBUJ	PLUG, PIPE GEAR HOUSING FILL AND..... DRAIN	2	
2	PAFZZ	96906	MS51967-8	NUT, PLAIN, HEXAGON COVER PLATE..... MOUNTING	29	
*3	XBFZZ	77241	F2465	GEAR, SPUR HEAD SHAFT DRIVE	1	
4	PAFZZ	96906	MS51963-157	SETSCREW DRIVEN GEAR LOCKING	1	
*5	XBFZZ	77241	F20388	GASKET HOUSING ASSEMBLY	1	
6	XDFZZ	77241	F20387	PLATE, COVER HOUSING ASSEMBLY	1	
*7	PAFZZ	80204	B1821BH375C735N	SCREW, CAP, HEXAGON H COVER PLATE..... MOUNTING	29	
8	PAOZZ	81348	WW-P-471AACBCE	PLUG, PIPE OIL LEVEL, GEAR HOUSING..... ASSEMBLY	1	
*	9	XBFZZ	77241	F2464	GEAR, SPUR COUNTERSHAFT, DRIVE	1
10	PAFZZ	96906	MS51963-139	SETSCREW COUNTER SHAFT GEAR	1	
*11	PAFZZ	80204	B18218H063C200N	SCREW, CAP, HEXAGON H COUNTER SHAFT..... BEARING AND GEAR BOX MOUNTING	3	
12	XDFZZ	77241	F20375	HOUSING ASSEMBLY FEEDER DRIVE	1	
13	PFFZZ	05643	KD17-9	WASHER, FLAT GEAR BOX MOUNTING	3	
14	PAFZZ	96906	MS35338-50	WASHER, LOCK COUNTER SHAFT BEARING	3	
15	PAFZZ	96906	MS35691-49	AND GEAR BOX MOUNTING	3	
				NUT, PLAIN, HEXAGON COUNTER SHAFT	3	
				BEARING AND GEAR BOX MOUNTING		

END OF FIGURE

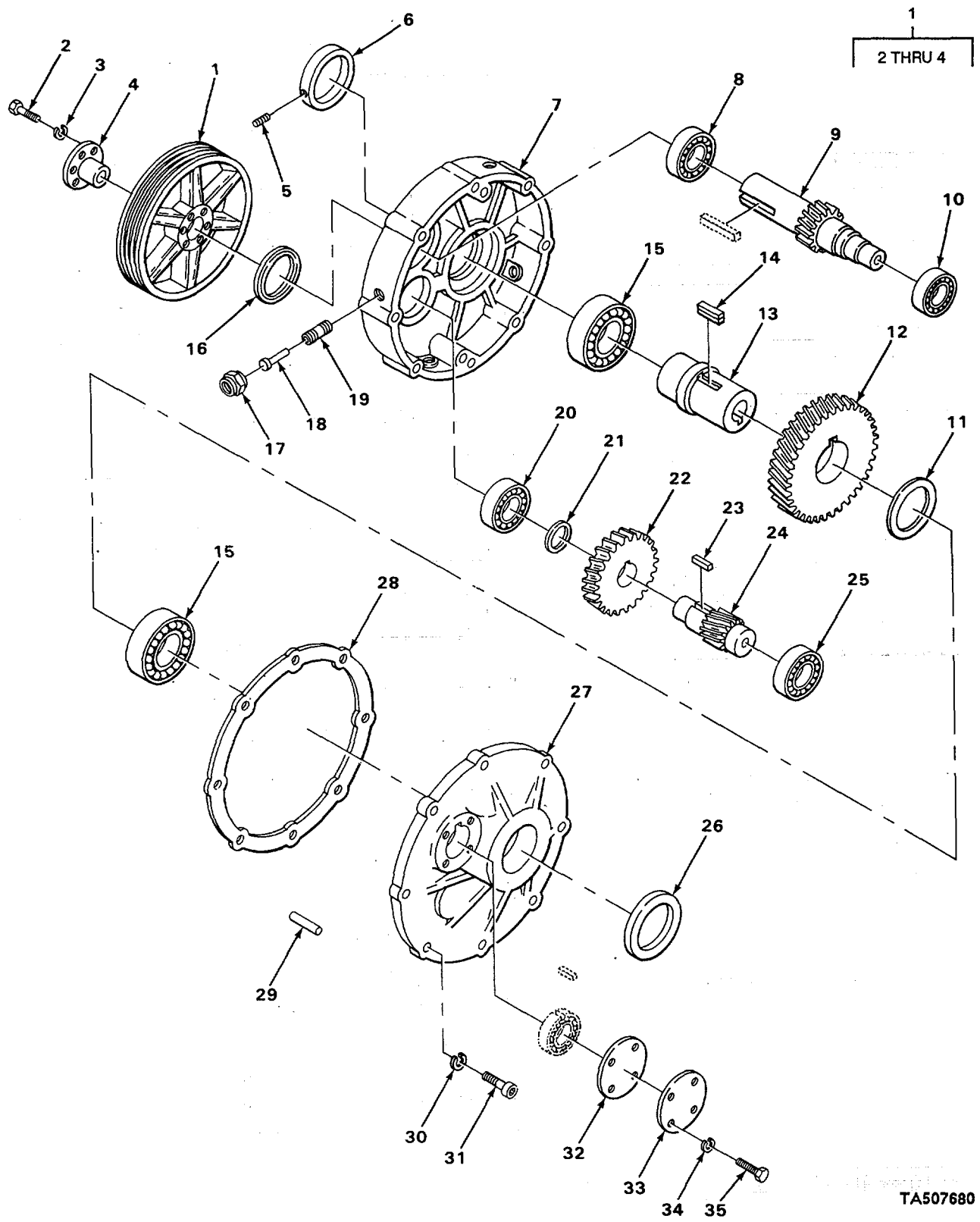

TA507680

FIGURE 132. GEAR REDUCER AND RELATED PARTS.

SECTION II

TM5-3820-205-24P-2C01

(1) ITEM NO	(2) SMR CODE	(3) CAGEC	(4) PART NUMBER	(5) DESCRIPTION AND USABLE ON CODES(UOC)	(6) QTY
GROUP 7512 FEEDING SHAFTS					
FIG. 132 GEAR REDUCER AND RELATED PARTS					
*1	XBFFF	77241	F20385	PULLEY, GROOVE GEAR REDUCER.....	1
2	PAFZZ	96906	MS90725-14	.SCREW, CAP, HEXAGON H GEAR REDUCER.....	6
3	PAFZZ	96906	MS35338-44	DRIVE SHEAVE TO HUB.....	6
4	PFFZZ	93232	3VD3SK	.WASHER, LOCK GEAR REDUCER DRIVE	6
5	PAFZZ	96906	MS51963-143	SHEAVE TO HUB SCREW	1
6	XDFZZ	60969	315G15-43	.HUB, BODY GEAR REDUCER DRIVE SHEAVE.....	1
7	XDFZZ	60969	315G15-4	SETSCREW OUTPUT SHAFT	1
8	PAFZZ	38443	209M	COLLAR, OUTPUT.....	1
9	XDFZZ	60969	315G15-18	HOUSING GEAR REDUCER	1
*10	XBFZZ	38443	213M	BEARING, BALL, ANNULA HOUSING GEAR	1
11	XDFZZ	60969	315G15-63	REDUCER.....	1
*12	XBFZZ	60969	315G15-61	SHAFT, INPUT GEAR REDUCER.....	1
*13	XBFZZ	60969	315G15-60	BEARING, BALL COVER GEAR REDUCER.....	1
14	MFFZZ	19207	1881721-1	SPACER OUTPUT SHAFT.....	1
*15	XBFZZ	18990	MRC-128KR	GEAR, OUTPUT GEAR REDUCER ASSEMBLY.....	1
16	PAFZZ	79150	63226	SHAFT, OUTPUT GEAR REDUCER ASSEMBLY.....	1
17	PAOZZ	88044	AN818-6C	KEY, MACHINE OUTPUT SHAFT MAKE FROM.....	1
18	XOOZZ	60969	315Gt5-39	P/N ASTM A36	2
19	PAOZZ	96906	MS51953-75B	BEARING, BALL, ANNULA OUTPUT SHAFT.....	2
*20	XBFZZ	38443	311M	SEAL, PLAIN INPUT GEAR REDUCER	1
21	XDFZZ	60969	315G15-35	NUT, TUBE COUPLING GEAR REDUCER	1
22	PAFZZ	60969	315G15-32	BREATHER.....	1
23	MFFZZ	19207	1881718-1	BREATHER GEAR REDUCER HOUSING	1
24	XDFZZ	60969	315G15-31	NIPPLE, PIPE GEAR REDUCER BREATHER.....	1
25	PAFZZ	21760	1310M	BEARING, BALL IDLER SHAFT, REAR	1
26	PAFZZ	79150	63398	SPACER, IDLER SHAFT.....	1
27	XDFZZ	60969	315G15-5	GEAR IDLER GEAR REDUCER.....	1
*28	XBFZZ	60969	315G15-9	KEY, IDLER GEAR REDUCER MAKE FROM P/.....	1
29	XDFZZ	60969	315G15-6	N ASTM A36	1
*30	XBFZZ	08288	MSS5310-61	SHAFT, IDLER GEAR REDUCER..	1
31	PAFZZ	96906	MS16997-191	BEARING, BALL, ANNULA IDLER SHAFT.....	1
*32	XBFZZ	60969	315G15-26	FRONT	2
33	XOFZZ	60969	315G15-25	SEAL, PLAIN ENCASED OUTPUT SHAFT	2
34	PAFZZ	96906	MS35338-43	COVER GEAR HOUSING	1
35	PAFZZ	24617	443874	GASKET COVER TO HOUSING	1
				PIN GEAR HOUSING.....	2
				WASHER SPRAG COVER.....	8
				SCREW, CAP, SOCKET HE COVER MOUNTING.....	8
				GASKET SPRAG COVER.....	1
				COVER, SPRAGUE	1
				WASHER, LOCK SPRAG COVER MOUNTING	4
				BOLT, MACHINE SPRAG COVER MOUNTING	4

END OF FIGURE

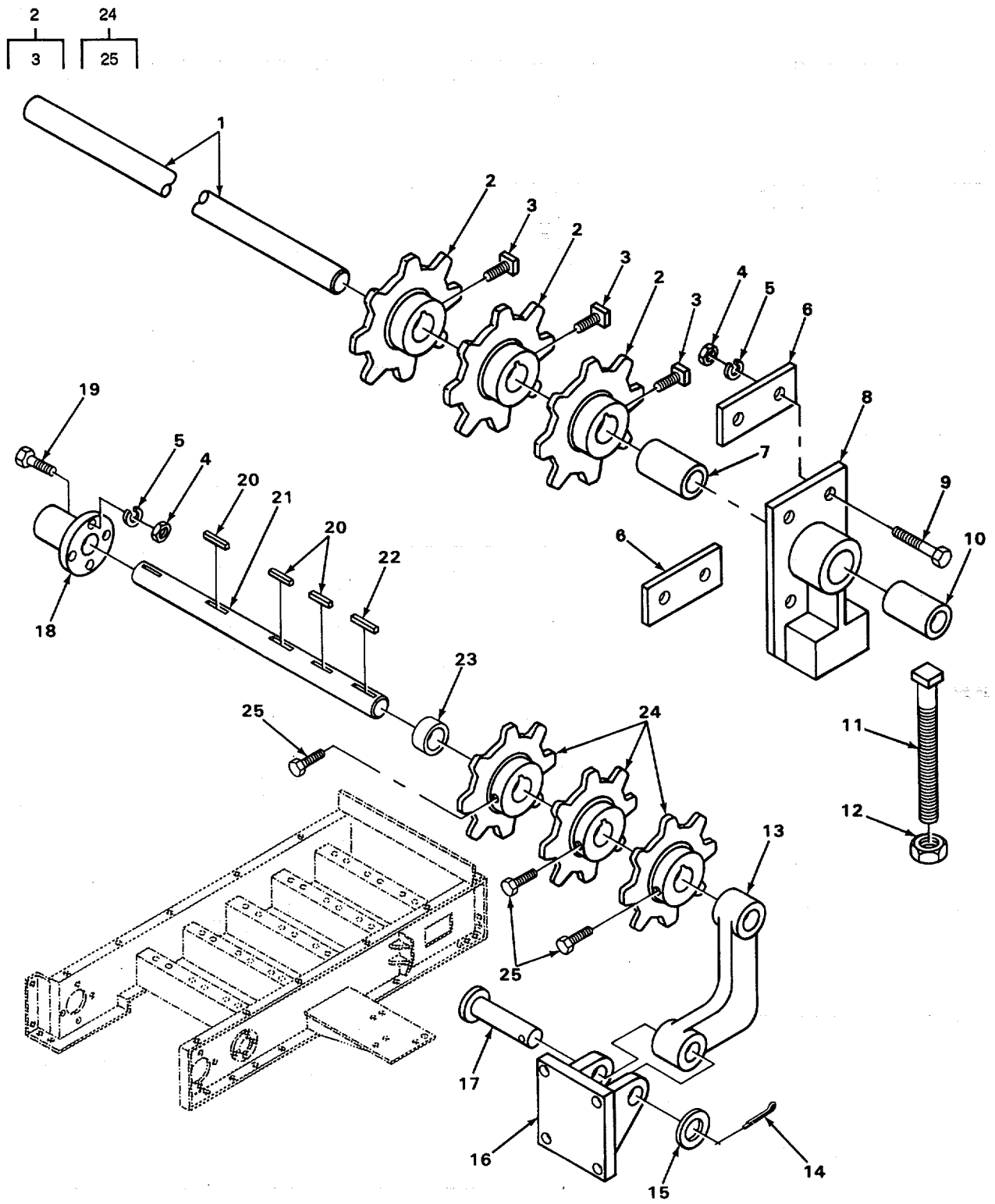

TA507681

FIGURE 133. FEEDER SHAFT AND SPROCKETS.

SECTION II

TM5-3820-205-24P-2C01

(1) ITEM NO	(2) SMR CODE	(3) CAGEC	(4) PART NUMBER	(5) DESCRIPTION AND USABLE ON CODES(UOC)	(6) QTY
GROUP 7512 FEEDING SHAFTS					
FIG. 133 FEEDER SHAFT AND SPROCKETS					
*1	XBFZZ	77241	F2074	SHAFT, TAIL, IDLE	1
*2	XBFFF	77241	F2076	SPROCKET IDLER	3
3	PAFZZ	96906	MS51955-90	.SETSCREW	1
4	PAFZZ	96906	MS35691-57	NUT, PLAIN, HEXAGON HEAD SHAFT	16
5	PAFZZ	96906	MS35333-47	BEARING MOUNTING	16
*6	XBFZZ	77241	F2082	WASHER, LOCK HEAD AND TAIL SHAFT	16
*7	XBFZZ	77241	20783	BEARING MOUNTING	16
*8	XBFZZ	77241	F2075	PLATE CHEEK TIGHTNER.....	4
*9	PAFZZ	80204	B1821BH075C150N	SPACER, SHAFT FEEDER TAIL SHAFT	2
*10	XBFZZ	77241	L204	BEARING UNIT, PLAIN TAIL SHAFT	2
11	XDFZZ	77241	F2449	SCREW, CAP, HEXAGON H TAIL SHAFT.....	8
12	PAFZZ	96906	MS35691-105	BEARING ATTACHING	8
13	XOFZZ	77241	20304L	BUSHING, SLEEVE TAIL SHAFT BEARING.....	8
13	XDFZZ	77241	20304R	BOLT, TAKE-UP TAIL SHAFT.....	2
14	PAFZZ	96906	MS24665-752	NUT, PLAIN, HEXAGON TAKE UP BOLT	2
*15	XDFZZ	19207	7737520	ARM, FEEDER ASSEMBLY ATTACHING	1
16	XDFZZ	77241	20305	ARM, FEEDER ASSEMBLY ATTACHING	1
17	XDFZZ	77241	20311	PIN, COTTER FEEDER ARM.....	2
*18	XBFZZ	77241	F2462A-	SPACER, RING.....	Z
19	PAFZZ	96906	MS90728-190	HINGE, FEEDER LEG, BRACE AND ARM.....	4
20	XDFZZ	77241	814A9	MOUNTING	4
21	XDFZZ	77241	F20296	PIN, HINGE FEEDER ARM ATTACHING	4
22	MFFZZ	19207	18817201	BEARING, SLEEVE HEAD SHAFT	2
*23	XBFZZ	77241	F20379	SCREW, CAP, HEXAGON H SHAFT BEARING	8
*24	XBFFF	77241	F2463	MOUNTING.....	8
25	PAFZZ	96906	MS51955-90	KEY, MACHINE HEAD SHAFT SPROCKETS	3
				SHAFT, HEAD PAN FEEDER DRIVE.....	1
				KEY, MACHINE HEAD SHAFT DRIVEN GEAR.....	1
				MAKE FROM P/N ASTM A36	1
				SPACER.....	2
				SPROCKET HEAD SHAFT	3
				.SETSCREW	1

END OF FIGURE

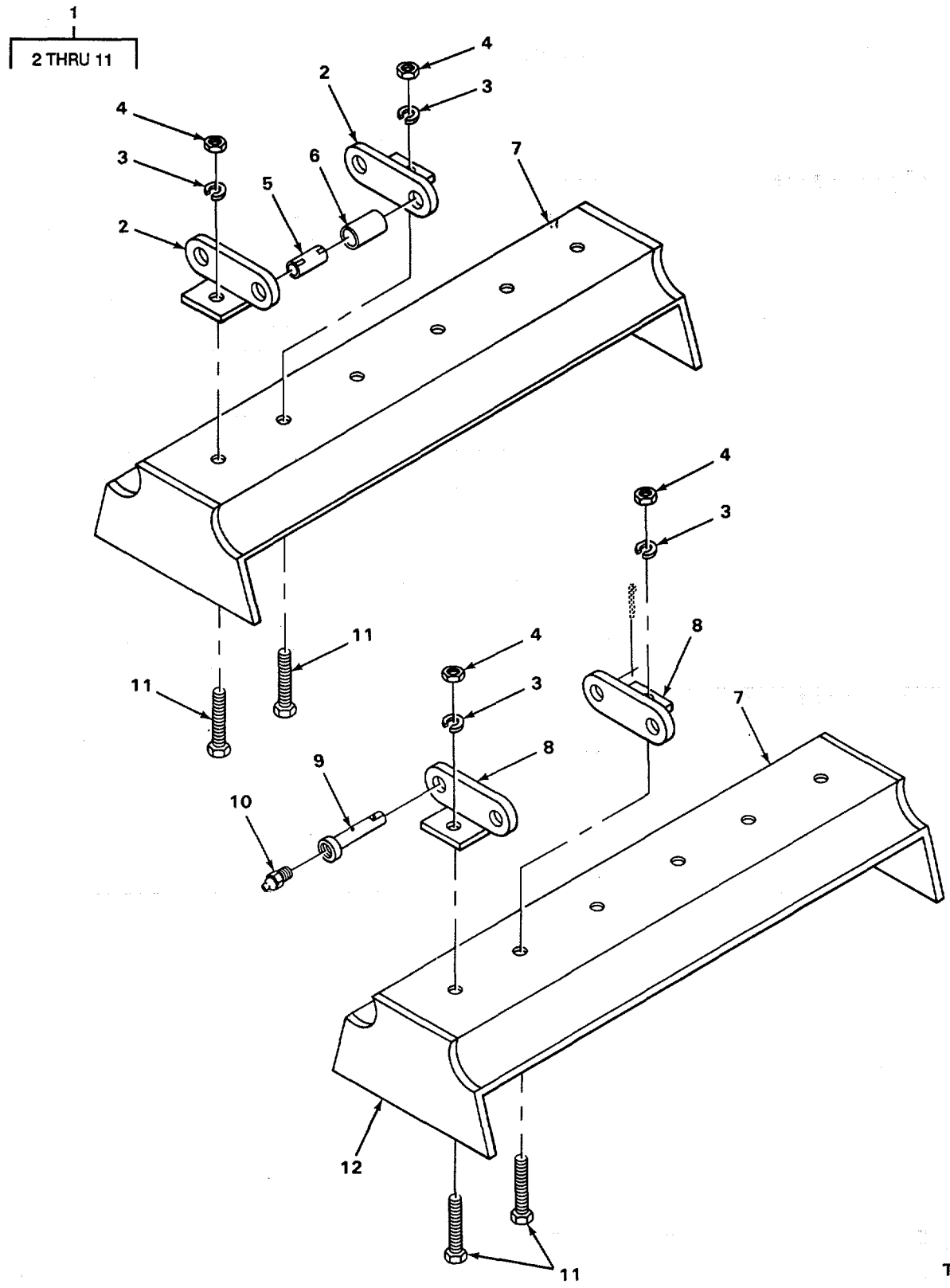

FIGURE 134. FEEDER APRON ASSEMBLY.

TA507682

SECTION II

TM 5-3820-205-24P-2

C01

(1) ITEM NO	(2) SMR CODE	(3) CAGEC	(4) PART NUMBER	(5) DESCRIPTION AND USABLE ON CODES(UOC)	(6) QTY
GROUP 7515 PAN FEEDER					
FIG. 134 FEEDER APRON ASSEMBLY					
1	PFOOO	78985	12533Q57	PAN APRON	40
2	PAOZZ	78985	12533Q56	.BRACKET, ANGLE OUTSIDE	6
3	PAOZZ	96906	MS35338-50	.WASHER, LOCK FEEDER PAN ATTACHING	12
4	PAOZZ	96906	MS35691-49	.NUT, PLAIN, HEXAGON FEEDER PAN..... ATTACHING.....	12
5	PAOZZ	78985	12533Q53	.BUSHING APRON.....	6
6	PAOZZ	78985	12533Q51	.ROLLER APRON.....	6
7	PAOZZ	78985	12533Q57	.PAN APRON FEEDER.....	2
*8	XDOZZ	78985	12533Q55	.BAR APRON PAN INSIDE	6
9	PAOZZ	78985	12533Q52	.SHAFT, SHOULDERED	6
10	PAOZZ	96906	MS15003-1	.FITTING, LUBRICATION APRON ROLLER	6
11	PAOZZ	96906	MS90725-162	.SCREW, CAP, HEXAGON H FEEDER PAN..... ATTACHING.....	12

END OF FIGURE

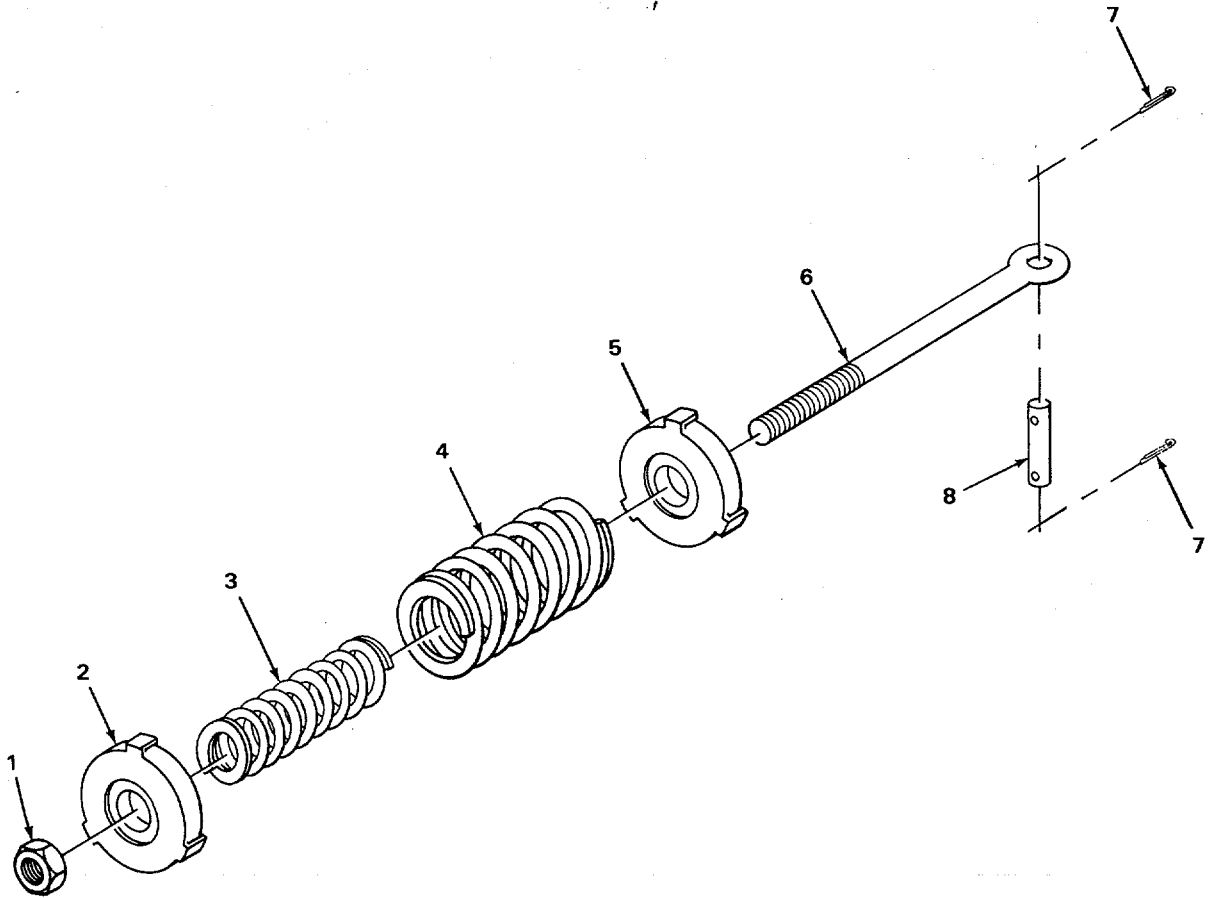

TA507683

FIGURE 135. CRUSHER TENSION ROD AND SPRINGS.

SECTION II

TM5-3820-205-24P-2C01

(1) ITEM NO	(2) SMR CODE	(3) CAGEC	(4) PART NUMBER	(5) DESCRIPTION AND USABLE ON CODES(UOC)	(6) QTY
GROUP 7520 CRUSHER FRAMES					
FIG. 135 CRUSHER TENSION ROD AND SPRINGS					
1	PAOZZ	96906	MS51967-35	NUTIPLAIN, HEXAGON TENSION ROD.....	1
2	XDOZZ	77241	1035	WASHER, ROCKER TENSION ROD.....	1
*3	XBOZZ	77241	1033	SPRING, HELICAL, COMP TENSION ROD.....	1
*4	XBOZZ	77241	1032	SPRING, HELICAL, COMP TENSION ROD.....	1
5	XDOZZ	77241	1034	WASHER, ROCKER TENSION.....	1
*6	XBOZZ	77241	1008	BOLT, EYE MOVABLE JAW.....	1
7	PAOZZ	46717	L6451-95	PIN, COTTER TENSION ROD PIN.....	2
*8	XBOZZ	77241	1026	PIN, STRAIGHT, HEADLE TENSION ROD.....	1

END OF FIGURE

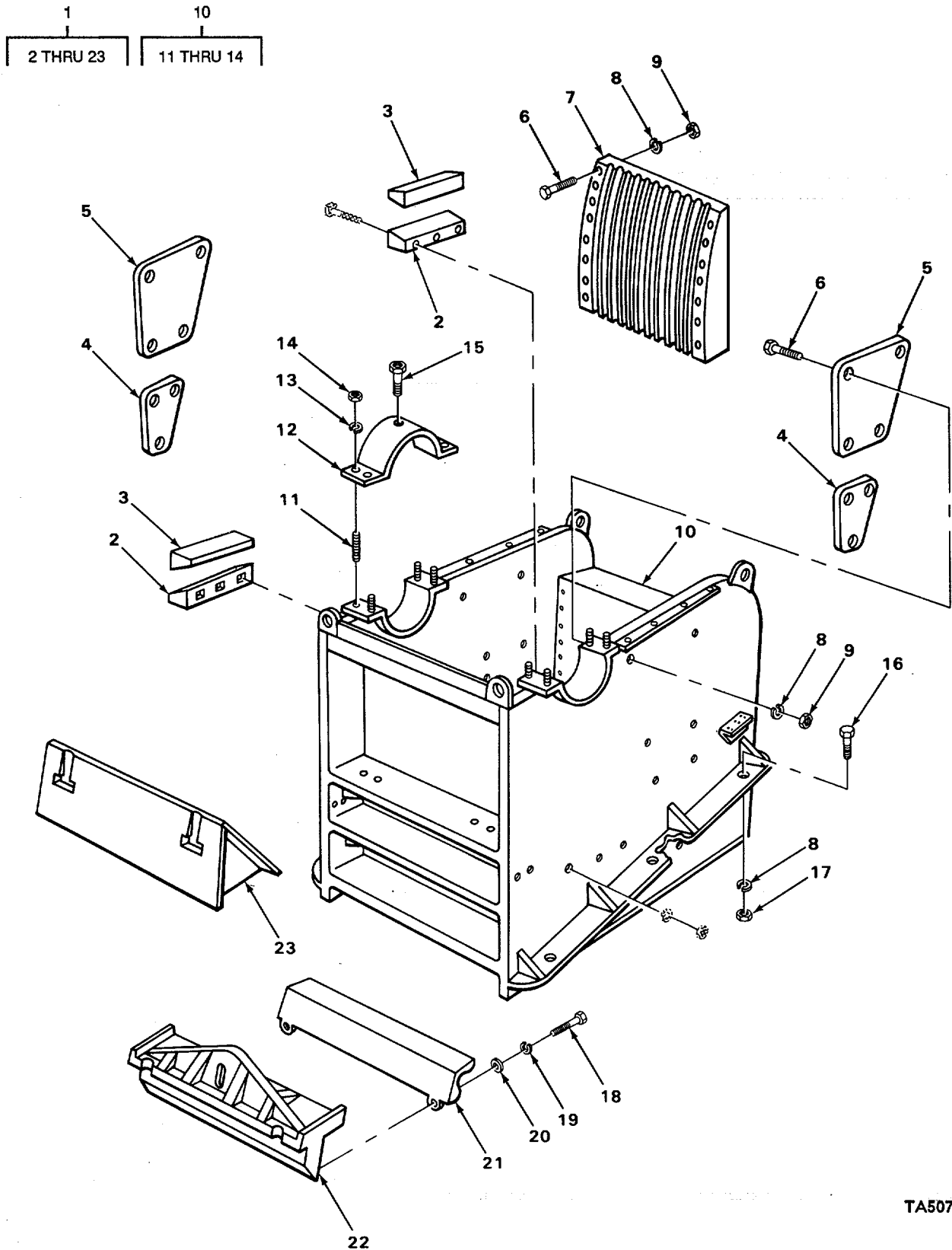

TA507684

FIGURE 136. CRUSHER ASSEMBLY

SECTION II

TM5-3820-205-24P-2C01

(1) ITEM NO	(2) SMR CODE	(3) CAGEC	(4) PART NUMBER	(5) DESCRIPTION AND USABLE ON CODES(UOC)	(6) QTY
GROUP 7520 CRUSHER FRAMES					
FIG. 136 CRUSHER ASSEMBLY					
1	XBHHH	77241	1150	CRUSHER ASSEMBLY.....	1
*2	XBHZZ	77241	1140	.WEDGE, LOCKING.....	2
*3	XBHZZ	77241	1141	.WEDGE, LOCKING.....	2
*4	XBHZZ	77241	1104B	.TOOTH, SUPPORT PLATE LOWER.....	2
*5	XBHZZ	77241	1104A	.PLATE, CHECK UPPER.....	2
6	PAHZZ	96906	MS90728-238	.SCREW, CAP, HEXAGON H JAW AND CHECK.....	30
PLATE MOUNTING.....					
7	PAHHH	18990	1120A	.STATIONARY JAW CRUS.....	1
8	PAHZZ	96906	MS35338-53	.WASHER, LOCK.....	66
9	PAHZZ	96906	MS51967-29	.NUT, PLAIN, HEXAGON JAW AND CHECK.....	30
PLATE MOUNTING.....					
10	XDHHH	77241	1151M	.FRAME ASSEMBLY.....	1
11	XOHZZ	77241	1137	..STUD BEARING CAP.....	8
12	XDHZZ	77241	1151A	..CAP, SEARING.....	2
13	PAHZZ	96906	MS35338-55	..WASHER, LOCK BEARING CAP.....	8
14	PAHZZ	96906	MS51967-35	..NUT, PLAIN, HEXAGON BEARING CAP.....	8
15	XDHZZ	77241	G2551	.SCREW, RETAINER SHAFT BEARING CAP.....	2
(SPECIAL).....					
16	PAHZZ	03476	7828	BOLT, MACHINE CRUSHER FRAME TO.....	6
MAIN FRAME.....					
17	PAHZZ	96906	MS35691-73	6
TO MAIN FRAME.....					
18	PAHZZ	96906	MS90725-187	.SCREW, CAP, HEXAGON H TOGGLE SEAT.....	2
TO PUSHING WEDGE MOUNTING.....					
*19	XBHZZ	08288	MSS5310-61	.WASHER TOGGLE SEAT TO PUSHING.....	2
WEDGE MOUNTING.....					
*20	XBHZZ	05643	KF17-9	.WASHER, FLAT TOGGLE SEAT TO.....	2
PUSHING WEDGE.....					
21	XDHZZ	77241	1122	.SEAT, TOGGLE1.....	1
*22	XBHZZ	77241	1117	.WEDGE PUSHING.....	1
*23	XBHZZ	77241	D18	.WEDGE, ADJUSTING.....	1

END OF FIGURE

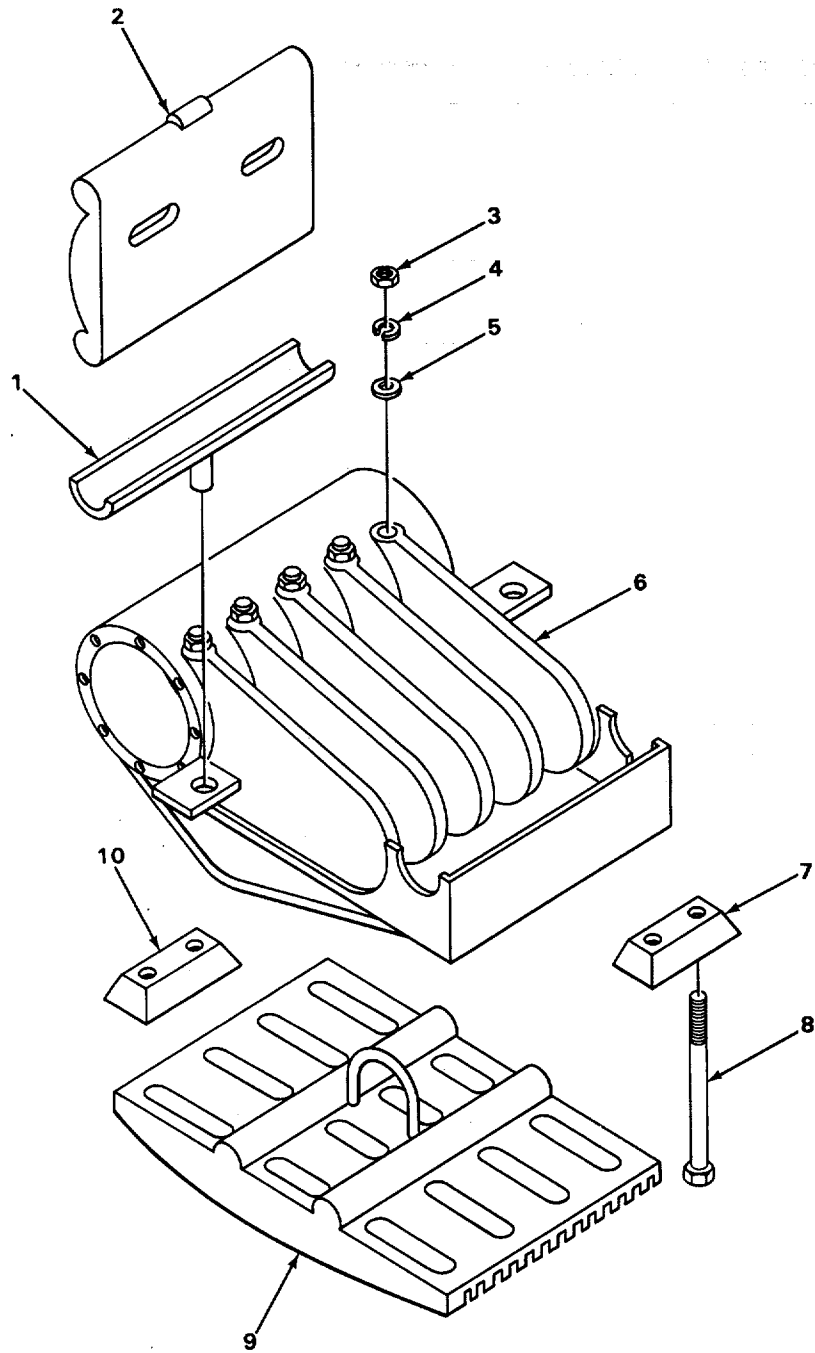

FIGURE 137. MOVABLE JAW AND PITMAN.

SECTION II

TM5-3820-205-24P-2C01

(1) ITEM NO	(2) SMR CODE	(3) CAGEC	(4) PART NUMBER	(5) DESCRIPTION AND USABLE ON CODES(UOC)	(6) QTY
GROUP 7521 CRUSHING JAWS, BASE AND PITMAN					
FIG. 137 MOVABLE JAW AND PITMAN					
1	XDFZZ	77241	1022	SEAT, TOGGLE	1
*2	XBFZZ	77241	1121	PLATE, TOGGLE	1
3	PAHZZ	96906	MS35691-73	NUT, PLAIN, HEXAGON MOVABLE JAW AND	4
				LOCKING WEDGE.....	
4	PAHZZ	96906	MS35338-53	WASHER, LOCK MOVABLE JAW AND.....	4
				LOCKING WEDGE.....	
5	PAHZZ	96906	MS27183-27	WASHER, FLAT MOVABLE JAW ATTACHING	4
6	XDHZZ	77241	1116	PITMAN.....	1
*7	XBHZZ	77241	D20A	WEDGE, MOVABLE JAW OUTSIDE	2
*8	XBHZZ	77241	1153	BOLT, WEDGE MOVABLE JAW ATTACHING.....	4
9	PAHZZ	18990	1119	JAW, CRUSHER, MOVABLE	1
*10	XBHZZ	77241	D20	WEDGE, MOVABLE JAW CENTER.....	1

END OF FIGURE

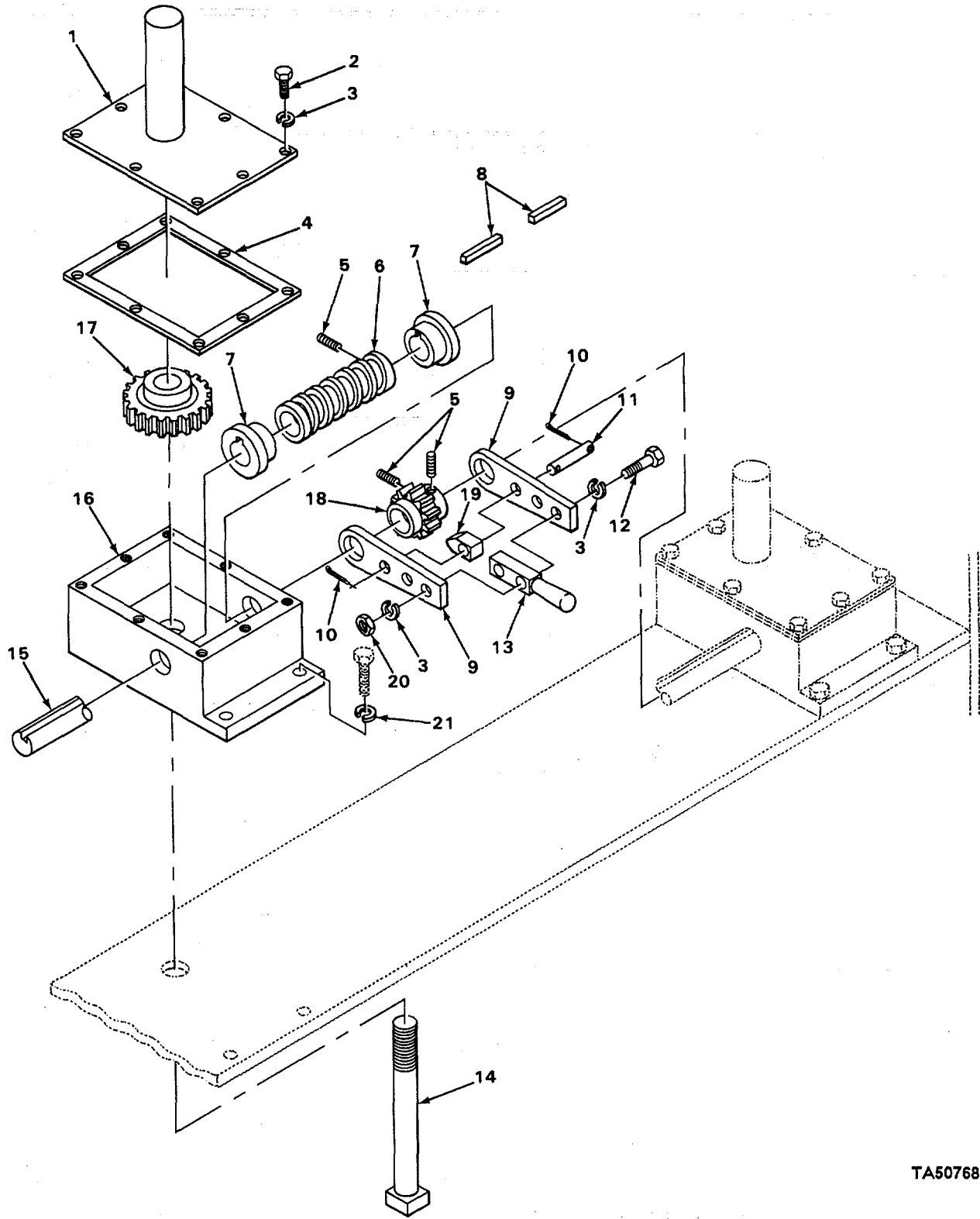

TA507686

FIGURE 138. ADJUSTING GEARBOX AND RATCHET.

SECTION II

TM5-3820-205-24P-2C01

(1) ITEM NO	(2) SMR CODE	(3) CAGEC	(4) PART NUMBER	(5) DESCRIPTION AND USABLE ON CODES(UOC)	(6) QTY
				GROUP 7521 CRUSHING JAWS, BASE AND PITMAN	
				FIG. 138 ADJUSTING GEARBOX AND RATCHET	
1	XBFZZ	77241	J3552	LID ASSEMBLY, GEAR.....	2
*2	PAFZZ	80204	B1821BH375C735N	SCREW, CAP, HEXAGON H LID MOUNTING	16
3	PAFZZ	96906	MS35338-48	WASHER, LOCK HANDLE TO PLATE.....	20
*4	XBFZZ	77241	J2549	GASKET GEAR BOX LID.....	2
5	PAFZZ	96906	MS51963-101	SETSCREW WORM GEAR AND RATCHET	4
6	XDFZZ	77241	PH53	WORM, ADJUSTING JAW ADJUSTING GEAR	2
				BOX.....	
*7	XBFZZ	77241	J2553	BEARING, SLEEVE ADJUSTING GEAR BOX	4
*8	XBFZZ	77241	814-N	KEY RATCHET	3
9	XDFZZ	77241	72556	PLATE, ADJUSTING.....	Z
10	PAFZZ	96906	MS24665-491	PIN, COTTER ADJUSTABLE PAWL PIN	2
11	XDFZZ	77241	J2559	PIN, ADJUSTABLE PAWL	1
12	PAFZZ	96906	MS90728-116	SCREWICAP, HEXAGON H HANDLE TO PLATE.....	Z
13	XDFZZ	77241	J2558	HANDLE, ADJUSTING	1
*14	XBFZZ	77241	1115	BOLT, MACHINE ADJUSTING.....	2
15	XDFZZ	77241	G2557	SHAFT, ADJUSTING GEAR BOX	1
16	XDFFF	77241	G3551	BOX ASSEMBLY, GEAR JAW ADJUSTING,	2
				WELDMENT.....	
17	XDFZZ	77241	G2550	GEAR, WORM ADJUSTING JAW ADJUSTING	2
				GEAR Box.....	
18	XDFZZ	77241	J2554	RATCHET, ADJUSTING JAW ADJUSTING	1
*19	XBFZZ	77241	J2555	PAW.....	1
20	PAFZZ	96906	MS35691-33	NUT, PLAIN, HEXAGON HANDLE TO PLATE.....	2
21	PAFZZ	96906	MS35338-53	WASHER, LOCK GEAR BOX ASSEMBLY.....	4
				MOUNTING	

END OF FIGURE

5	23
6	24 AND 25

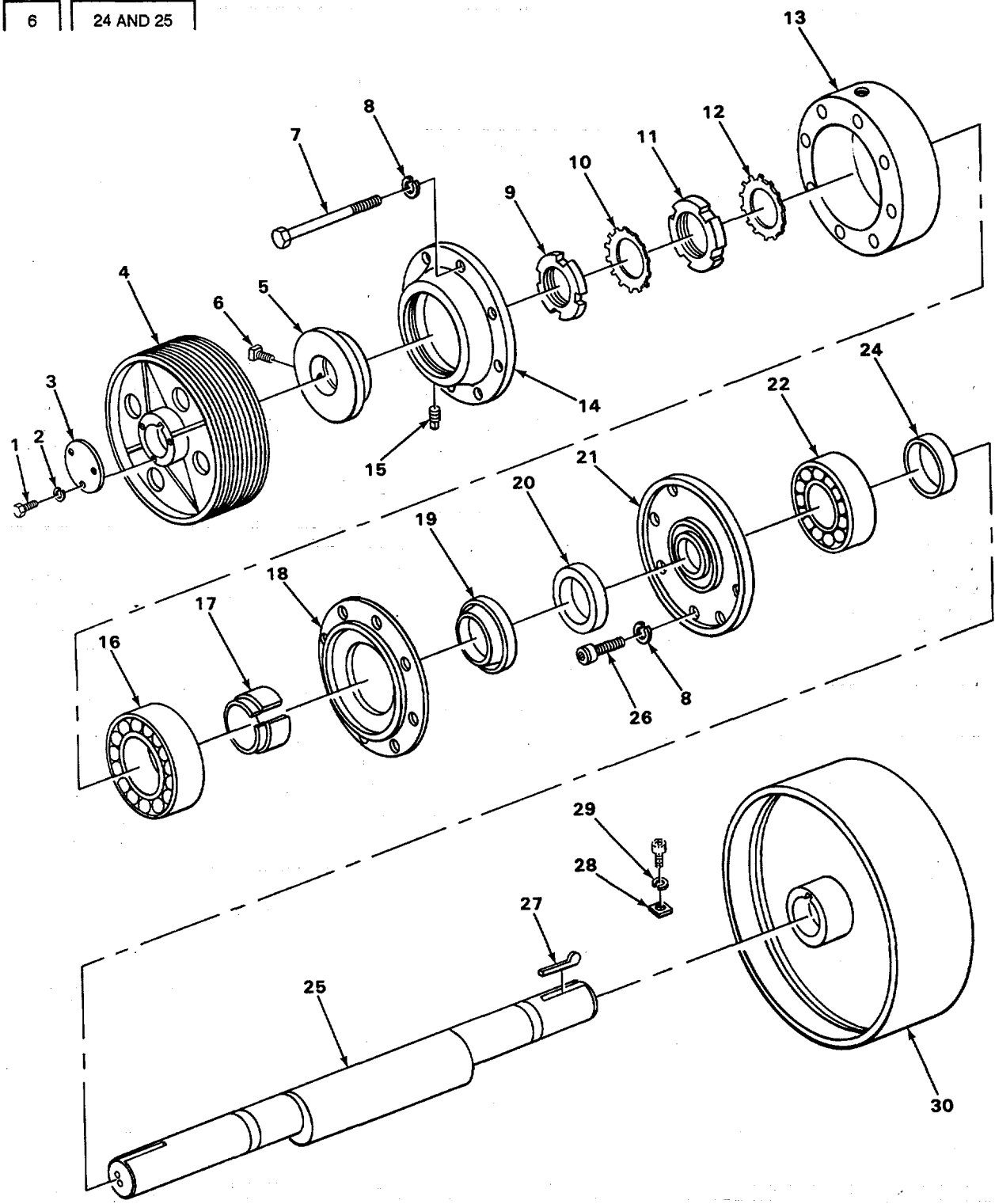

TA507687

FIGURE 139. ECCENTRIC SHAFT AND BALANCE WHEELS.

SECTION II

TM5-3820-205-24P-2C01

(1) ITEM NO	(2) SMR CODE	(3) CAGEC	(4) PART NUMBER	(5) DESCRIPTION AND USABLE ON CODES(UOC)	(6) QTY
GROUP 7523 SHAFTS					
FIG. 139 ECCENTRIC SHAFT AND BALANCE WHEELS					
*1	PAFZZ	80204	B18218H075C150N	SCREW, CAP, HEXAGON H END PLATE	3
				MOUNTING	
2	PAFZZ	96906	MS35338-51	WASHER, LOCK END PLATE MOUNTING	3
3	XOFZZ	77241	1128	PLATE, END ECCENTRIC SHAFT.....	1
4	XDFZZ	77241	11148	WHEEL, BALANCE ECCENTRIC SHAFT,	1
				GROOVED.....	
				UOC: ARJ, XAC	
4	PFFZZ	18990	1114D	PULLEY, GROOVE ECCENTRIC SHAFT	1
				UOC: ARK	
5	XDHHH	77241	1009	SEAL, THRUST OUTSIDE	2
6	PFHZZ	96906	MS35338-47	.WASHER, LOCK.....	1
7	XDHZZ	77241	1154	BOLT SIDE BEARING MOUNTING	16
8	PAHZZ	96906	MS35338-53	WASHER, LOCK PITMAN BEARING	32
*9	XBHZZ	77241	811E	NUT, PLAIN, ROUND ECCENTRIC SHAFT	2
*10	XBHZZ	77241	812E	WASHER, KEY ECCENTRIC SHAFT.....	2
*11	XBHZZ	77241	811M	NUT, PLAIN, ROUND SIDE BEARING	2
				SLEEVE, SPECIAL.	
*12	XBHZZ	77241	812M	WASHER, KEY SIDE BEARING SLEEVE	2
13	XDHZZ	77241	1106	HOUSING, SIDE	2
*14	XBHZZ	77241	1007L	SEALER, SIDE BEARING LEFT, OUTER	1
14	XDHZZ	77241	1007R	SEALER RIGHT, OUTER	1
*15	PFHZZ	80204	B1821BH063C250N	SCREW, CAP, HEXAGON H.....	2
				UOC :ARJ, XAC	
*15	XBHZZ	04741	3WOI179	PLUG SIDE BEARING OUTER SEALER	2
				UOC: ARK	
16	PAHZZ	52676	22336CJ/W33	BEARING, ROLLER, SELF SIDE	2
17	XOHZZ	77241	1102	SLEEVE, ADAPTER SIDE BEARING.....	2
	*18	XBHZZ	77241	1011L SEALER, SIDE BEARING LEFT.....	1
*18	XBHZZ	77241	1011R	PLATE, RETAINING, BEA RIGHT	1
*19	XBHZZ	77241	1012A	RETAINER, PACKING INSIDE	2
*20	XBHZZ	77241	1017	SEAL.....	2
*21	XBHZZ	77241	1018	COVER, BEARING.....	2
*22	XBHZZ	52676	126310	BEARING, ROLLER PITMAN	2
23	XDHHH	77241	1005	SHAFT ASSEMBLY.....	1
*24	XBHZZ	77241	10050	.SPACER, RING ASSEMBLY	2
25	XDHZZ	77241	1005C	.SHAFT, ECCENTRIC ASSEMBLY	1
*26	XBHZZ	77241	1155	SCREW, CAP, SOCKET HE PITMAN BEARRNG.....	16
27	XDFZZ	77241	815E	KEY, GIB BALANCE WHEEL.....	2
				UOC: ARJ, XAC	
27	XDFZZ	77241	814B27	KEY, GIB BALANCE WHEEL.....	1
				UOC:ARK	
28	XDFZZ	77241	20819	BLOCK, KEY BALANCE WHEEL GIB KEY	1
29	PAFZZ	96906	MS35338-48	WASHER, LOCK KEY BLOCK TO SHAFT.....	1
30	XDFZZ	77241	1114	WHEEL, BALANCE.....	1
				UOC:ARJ, XAC	
30	XDFZZ	77241	1114E	WHEEL, BALANCE.....	1
				UOC: ARK	

END OF FIGURE

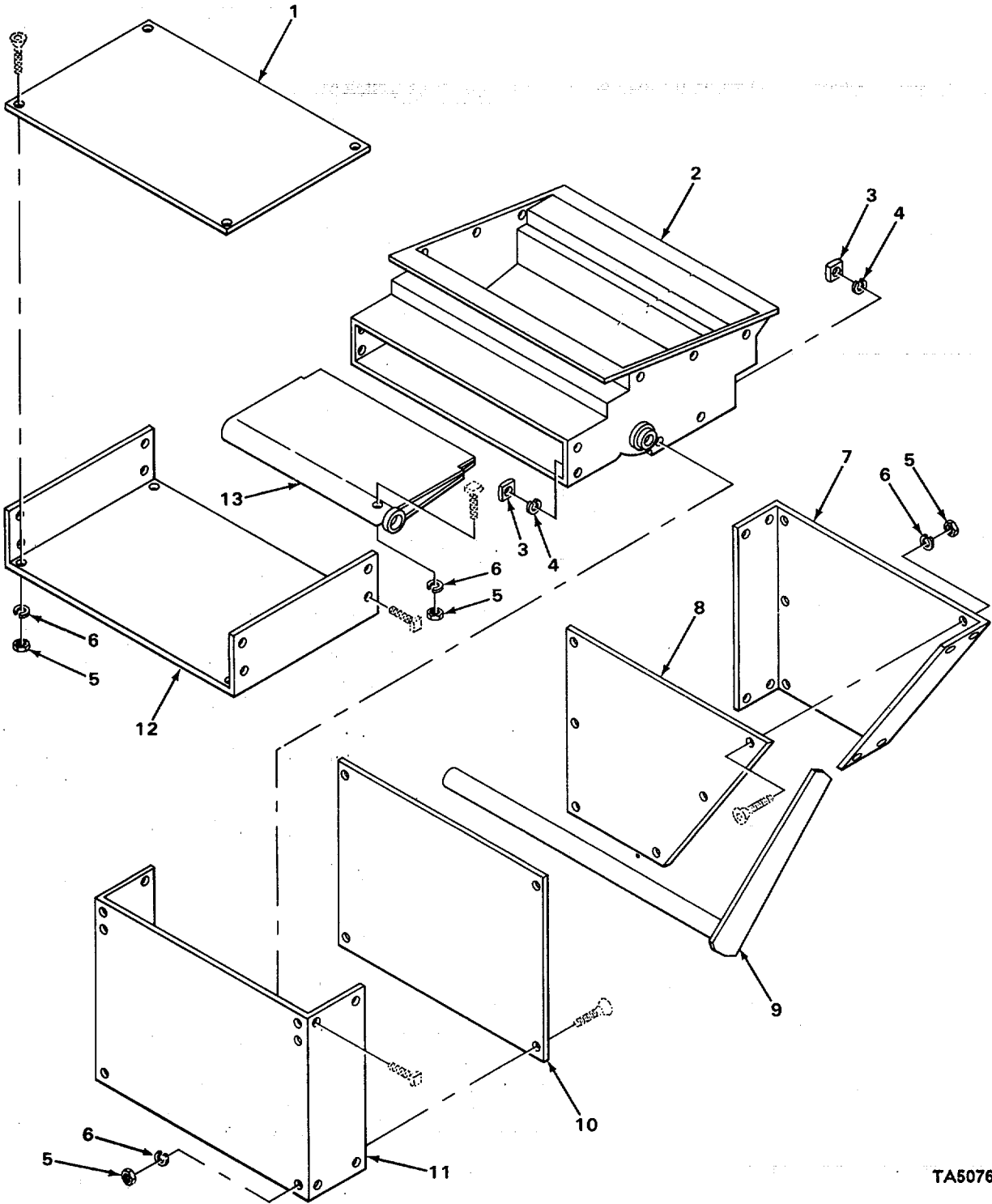

TA507688

FIGURE 140. DIVERTER BOX AND CHUTE.

SECTION II

TM5-3820-205-24P-2C01

(1) ITEM NO	(2) SMR CODE	(3) CAGEC	(4) PART NUMBER	(5) DESCRIPTION AND USABLE ON CODES(UOC)	(6) QTY
GROUP 7525 SCREENING BASE, BOX					
FIG. 140 DIVERTER BOX AND CHUTE					
*1	XBOZZ	77241	20324	COVER, ACCESS.....	1
2	XDOZZ	77241	20320	BOX, DIVERTER.....	1
*3	XBOZZ	08288	MSS5310-56	NUT DIVERTER BOX, FINE, COARSE AND.....	14
4	PAOZZ	96906	MS35338-50	CONVEY.....	14
5	PAOZZ	96906	MS35691-33	WASHER, LOCK DIVERTER BOX, FINE,.....	14
6	PAOZZ	96906	MS35338-48	COARSE AND CONVEY CHUTE MOUNTING.....	15
7	XDOZZ	77241	20330	NUT, PLAIN, HEXAGON CHUTE LINER AND.....	15
7	XOOZZ	77241	22763	GATE ATTACHING.....	15
*8	XBOZZ	77241	20331	WASHER, LOCK CHUTE LINER AND GATE.....	15
9	XDOZZ	77241	20322	ATTACHING.....	1
*10	XBOZZ	77241	20326	CHUTE, COARSE.....	1
11	XDOZZ	77241	20325	UOC: ARJ, XAC	1
*12	XBOZZ	T7241	20323	CHUTE, COARSE.....	1
13	XDOZZ	77241	20321	UOC: ARK	1
				LINER CHUTE COARSE.....	1
				SHAFT, FINE GATE.....	1
				LINER CHUTE.....	1
				CHUTE, CONVEY.....	1
				CHUTE, FINE MATERIAL.....	1
				GATE ASSEMBLY.....	1

END OF FIGURE

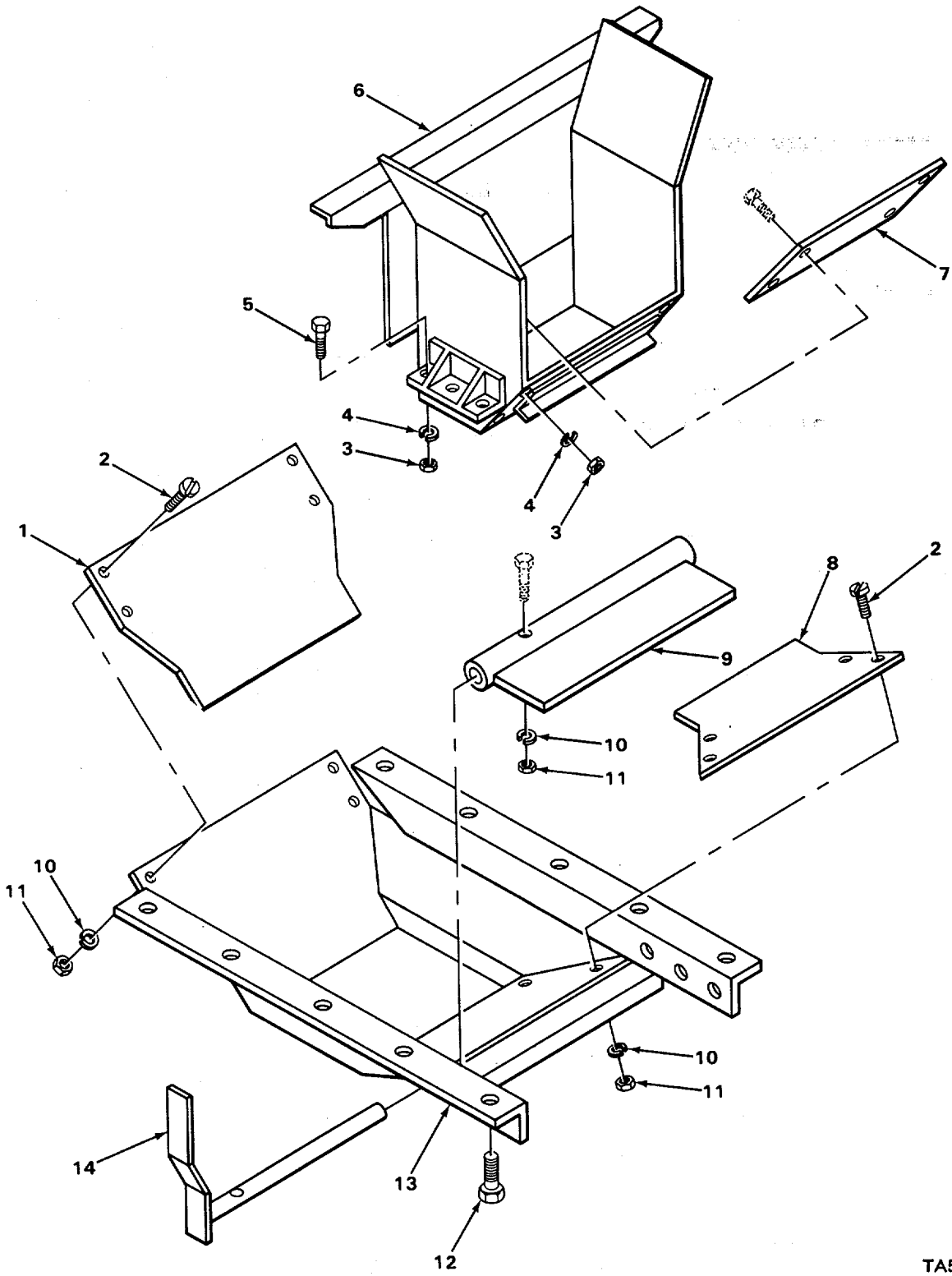

TA507689

FIGURE 141. HOPPERS AND LINERS.

SECTION II

TM5-3820-205-24P-2C01

(1) ITEM NO	(2) SMR CODE	(3) CAGEC	(4) PART NUMBER	(5) DESCRIPTION AND USABLE ON CODES(UOC)	(6) QTY
GROUP 7525 SCREENING BASE, BOX					
FIG. 141 HOPPERS AND LINERS					
*1	XBFZZ	77241	20318	LINER HOPPER FRONT.....	1
2	XDFZZ	24617	127739	SCREW, MACHINE LINER ATTACHING	8
3	PAFZZ	96906	MS35691-57	NUT, PLAIN, HEXAGON HOPPER AND LINER.....	10
				MOUNTING	
4	PAFZZ	96906	MS35338-51	WASHER, LOCK HOPPER AND LINER.....	10
				MOUNTING	
5	PAFZZ	96906	MS90725-186	SCREW, CAP, HEXAGON H HOPPER MOUNTING....	8
6	XDFZZ	77241	30153	HOPPER, CRUSHER.....	1
*7	XBFZZ	77241	20332	LINER, HOPPER.....	1
*8	XBFZZ	77241	20319	LINER, HOPPER REAR	1
9	XDFZZ	77241	20327	GATE, COARSE.....	1
10	PAFZZ	96906	MS35338-48	WASHER, LOCK LINER AND GATE.....	9
				ATTACHING.....	
11	PAFZZ	96906	MS35691-33	NUT, PLAIN, HEXAGON LINER AND GATE	9
				ATTACHING.....	
*12	PAFZZ	80204	B1821BH063C175N	SCREW, CAP, HEXAGON H UPPER HOPPER.....	10
				MOUNTING	
13	XDFZZ	77241	30152	HOPPER, UNDER.....	1
				UOC: ARJ, XAC	
*14	XBFZZ	77241	20328	SHAFT, GATE.....	1

END OF FIGURE

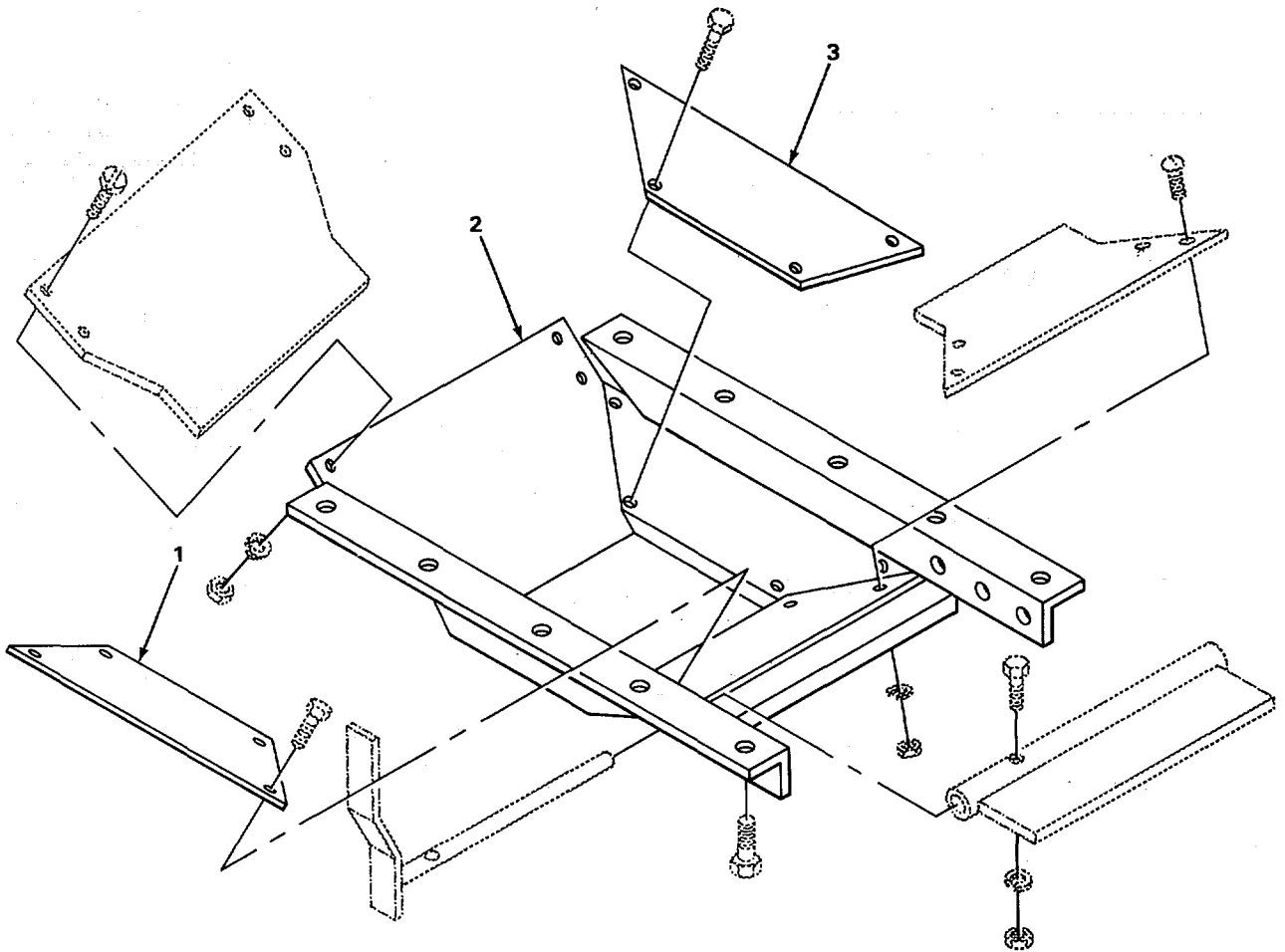

TA507690

FIGURE 142. UNDER HOPPERS AND LINERS (MODEL 5157B.)

SECTION II

TM5-3820-205-24P-2C01

(1) ITEM NO	(2) SMR CODE	(3) CAGEC	(4) PART NUMBER	(5) DESCRIPTION AND USABLE ON CODES(UOC)	(6) QTY
				GROUP 7525 SCREENING BASE, BOX	
				FIG. 142 UNDER HOPPERS AND LINERS (MODEL 5157B)	
1	XDOZZ	77241	22764L	LINER..... UOC: ARK	1
2	XOFZZ	77241	31t53	HOPPER, UNDER..... UOC: ARK	1
3	XDOZZ	77241	22764R	LINER..... UOC: ARK	1

END OF FIGURE

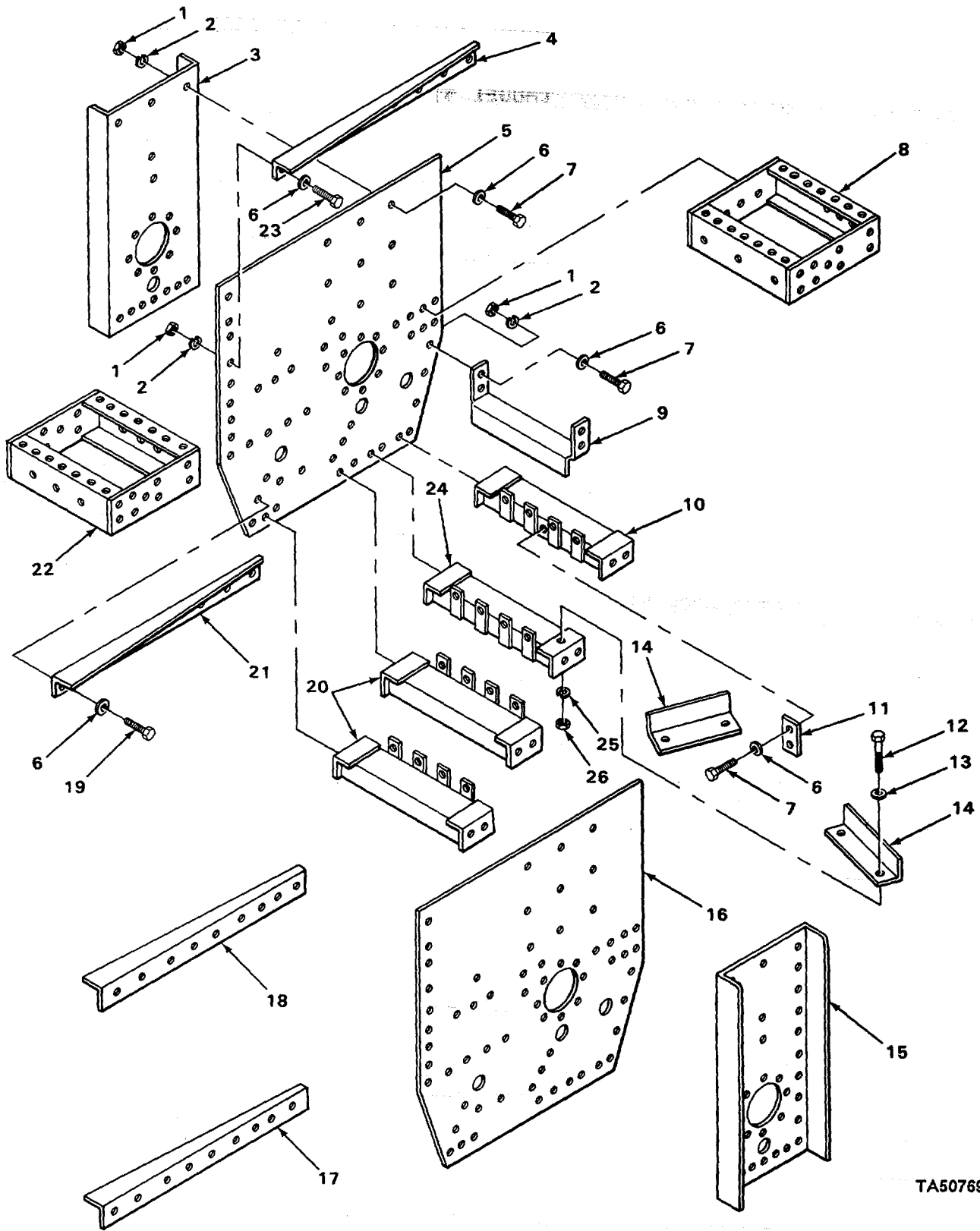

TA507691

FIGURE 143. VIBRATING SCREEN SIDE PLATE AND SUPPORT.

SECTION II

TM5-3820-205-24P-2C01

(1) ITEM NO	(2) SMR CODE	(3) CAGEC	(4) PART NUMBER	(5) DESCRIPTION AND USABLE ON CODES(UOC)	(6) QTY
GROUP 7525 SCREENING BASE, BOX					
FIG. 143 VIBRATING SCREEN SIDE PLATE AND SUPPORT					
1	PAFZZ	96906	MS51967-21	NUT, PLAIN, HEXAGON LOWER RAIL AND CROSSMEMBER ATTACHING	20
2	PAFZZ	96906	MS35338-50	WASHER, LOCK LOWER RAIL, CROSSMEMBER AND SIDE PLATE ATTACHING	74
3	PFFZZ	92392	94R3X6	PLATE, REINFORCING VIBRATING SCREEN	1
*4	PFFZZ	18990	AC-25994	ANGLE, LINER VIBRATING SCREEN	1
5	PFFZZ	18990	AC25973	PLATE, SIDE VIBRATING SCREEN	1
6	PAFZZ	96906	MS27183-19	WASHER, FLAT REINFORCING PLATE, LOWER RAIL AND CROSSMEMBER ATTACHING	104
*7	XBFZZ	60528	5001B17	SCREW REINFORCING PLATE ATTACHING	16
*8	PFFZZ	18990	AC-35989	SUPPORT, GRIZZLYBAR	1
9	PAFZZ	92392	179-2-3X6	SPOUT LOWER, VIBRATING SCREEN DISCHARGE	1
10	PFFZZ	92392	40C3X6	CROSSMEMBER VIBRATING SCREEN	1
*11	XBFZZ	92392	55-3X6	BRACKET, MOUNTING VIBRATING SCREEN	1
*12	PAFZZ	80204	B1821BH050C150N	SCREW, CAP, HEXAGON H BRACE ATTACHING	4
13	PAFZZ	88044	AN960-816	WASHER, FLAT BRACE ATTACHING.....	8
14	PFFZZ	7T245	AC25983	BRACKET, ANGLE VIBRATING SCREEN	2
*15	XBFZZ	18990	AC25988	PLATE, REINFORCING VIBRATING SCREEN	1
*16	PFFZZ	18990	AC-35977	PLATE, SIDE VIBRATING SCREEN	1
17	PFFZZ	92392	07-255-570-004	RAIL, LOWER VIBRATING SCREEN.....	1
*18	PFFZZ	6N299	07-255-579-003	BRACKET, ANGLE VIBRATING SCREEN	1
*19	PAFZZ	80204	B1821BH063C200N	SCREW, CAP, HEXAGON H.....	36
20	PFFZZ	92392	4083X6	CROSSMEMBER, CENTER VIBRATING SCREEN	2
21	XDFZZ	92392	3943X6	RAIL, LOWER VIBRATING SCREEN.....	1
22	PFFZZ	34039	26-109-877-502	SUPPORT, GRIZZLY BAR	1
*23	PAFZZ	80204	B1821BH063C175N	SCREW, CAP, HEXAGON H UPPER RAIL..... ATTACHING	16
24	PFFZZ	92392	40A3X6	CROSSMEMBER, FEED VIBRATING SCREEN	1
24	XDFZZ	92392	40D3X6	CROSSMEMBER VIBRATING SCREEN.....	1
25	PAFZZ	96906	MS35338-48	WASHER, LOCK BRACE ATTACHING.....	4
26	PAFZZ	96906	MS35691-33	NUT, PLAIN, HEXAGON BRACE ATTACHING.....	4

END OF FIGURE

143-1

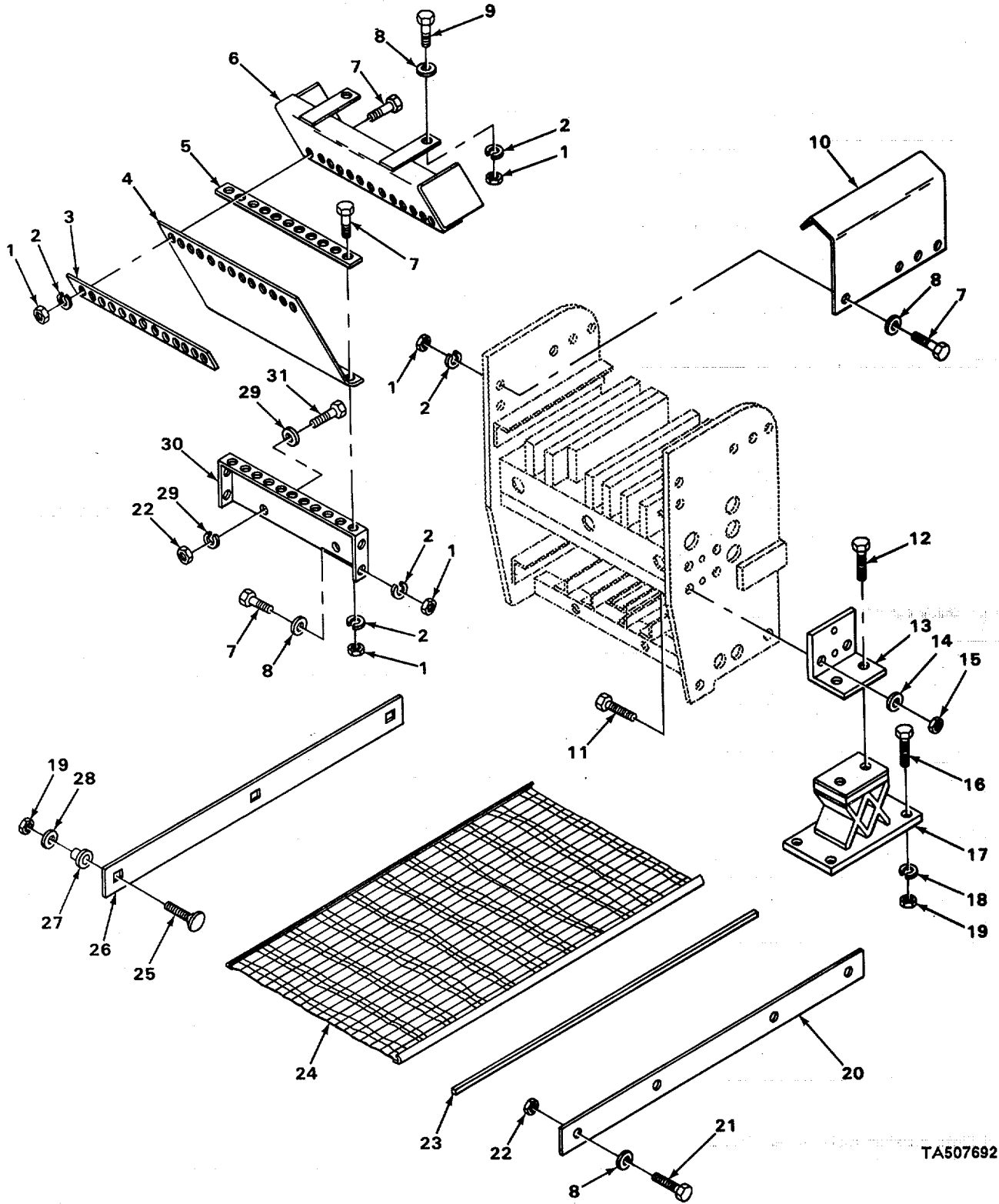

TA507692

FIGURE 144. VIBRATING SCREEN AND MOUNTING.

SECTION II

TM5-3820-205-24P-2C01

(1) ITEM NO	(2) SMR CODE	(3) CAGEC	(4) PART NUMBER	(5) DESCRIPTION AND USABLE ON CODES(UOC)	(6) QTY
GROUP 7528 SCREENS AND ATTACHING PARTS					
FIG. 144 VIBRATING SCREEN AND MOUNTING					
1	PAOZZ	96906	MS51967-8	NUT, PLAIN, HEXAGON RUBBER CHUTE.....	31
*2	XBOZZ	08288	MSS5310-61	MATERIAL ATTACHING	31
3	XDOZZ	77241	20838	WASHER RUBBER CHUTE MATERIAL	
				ATTACHING.....	
*4	XBOZZ	77241	20836	STRAP, RETAINER UPPER, RUBBER.....	1
				MATERIAL CHUTE	
*5	XBOZZ	77241	20839	CHUTE, RUBBER VIBRATING SCREEN,	1
				RUBBER	
*6	XBOZZ	77241	20837	STRAP, RETAINING LOWER, RUBBER.....	1
				MATERIAL CHUTE	
*7	PAOZZ	80204	B1821BH038C125N	SUPPORT, CHUTE, UPPER MATERIAL CHUTE.	1
8	PAOZZ	88044	AN960-816	SCREW, CAP, HEXAGON H RUBBER CHUTE.....	33
*9	XBOZZ	60528	5001B17	MATERIAL ATTACHING	
*10	XBOZZ	77241	20840L	WASHER, FLAT.....	18
*11	PFOZZ	80204	818218H063C250N	SCREW SUPPORT MTG	2
12	XDOZZ	01406	408	REINFORCEMEN BRACK RIGHT SIDE	1
13	XDOZZ	92392	410-3X6	SCREW, CAP, HEXAGON H CLIP TO.....	12
				SCREENING BOX.....	
14	PAOZZ	96906	MS27183-22	SCREW RUBBER MTG TO BRACKET	
15	PFOZZ	96906	MS51967-21	CLIP, MOUNTING RUBBER MTG TO	4
*16	PAOZZ	80204	81821BH075C250N	SCREENING BOX.....	
*17	PAOZZ	18990	408126	WASHER, FLAT CLIP TO SCREENING BOX.....	8
18	PAOZZ	96906	MS35338-51	NUT, PLAIN, HEXAGON	8
19	PAOZZ	96906	MS35691-57	SCREW, CAP, HEXAGON H.....	16
*20	XBOZZ	92392	57C3X6	MOUNT, RESILIENT VIBRATING SCREEN.....	4
				MTG	
*20	XBCZZ	92392	57B3X6	WASHER, LOCK RUBBER MTG TO FRAME	16
*21	PAOZZ	80204	B1821BH050C150N	NUT, PLAIN, HEXAGON RUBBER MTG TO	22
22	PAOZZ	96906	MS35691-33	FRAME.....	
23	XDOZZ	92392	75Z3X6	BAR SCREEN SUPPORT	2
*24	XBOZZ	77241	20663B	BAR, SCREEN SUPPORT	2
*24	XBOZZ	77241	20663A	SCREW, CAP, HEXAGON H.....	8
25	PAOZZ	92392	26A	NUT, PLAIN, HEXAGON SCREEN SUPPORT.....	12
26	PFOZZ	92392	77-4X10	BAR MOUNTING.....	
27	XDOZZ	77241	AC-25709	STRIP, BUFFER.....	2
28	PAOZZ	96906	MS27183-23	SCREEN WIRE	1
29	PAOZZ	96906	MS35338-48	SCREEN WIRE VIBRATING SCREEN.....	1
30	XDOZZ	92392	12883X6	BOLT, SQUARE NECK CLAMPING PLATE.....	6
31	PAOZZ	96906	MS35190-344	PLATE CLAMPING WIRE SCREEN.....	8
				WASHER, BEVEL CLAMPING PLATE.....	6
				WASHER, FLAT CLAMPING PLATE	6
				WASHER, LOCK PLATE MOUNTING.....	4
				PLATE, BACK VIBRATING SCREEN.....	1
				SCREW, MACHINE BACK PLATE ATTACHING.....	2

END OF FIGURE

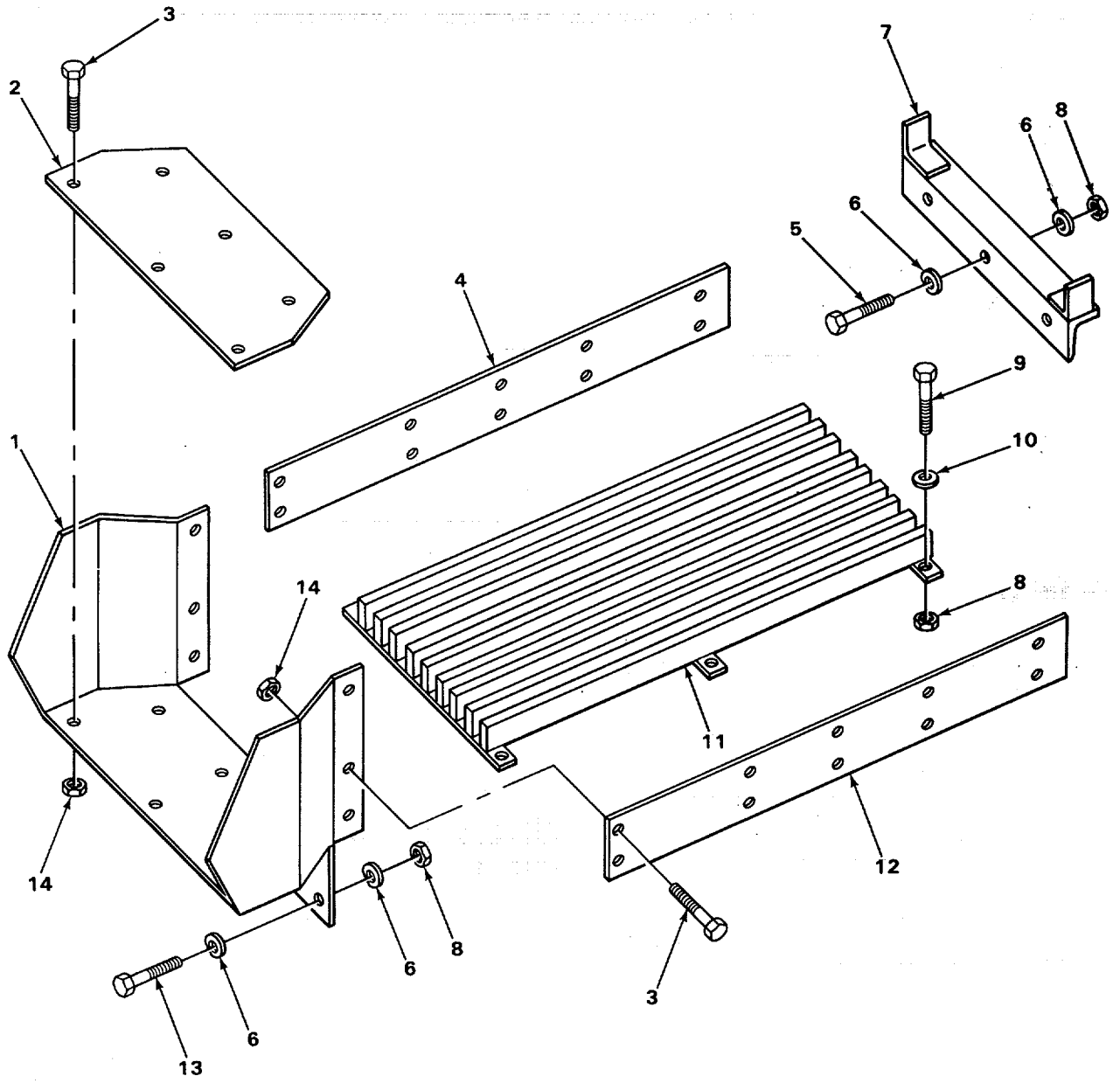

TA507693

FIGURE 145. VIBRATING SCREEN LINERS AND BARS.

SECTION II

TM5-3820-205-24P-2C01

(1) ITEM NO	(2) SMR CODE	(3) CAGEC	(4) PART NUMBER	(5) DESCRIPTION AND USABLE ON CODES(UOC)	(6) QTY
				GROUP 7528 SCREENS AND ATTACHING PARTS	
				FIG. 145 VIBRATING SCREEN LINERS AND BARS	
1	PFOZZ	92392	26-109-886-502	BOX, FEED VIBRATING SCREEN.....	1
2	PAOZZ	92392	07-150-314-002	LINER BOX VIBRATING SCREEN.....	1
3	PAOZZ	96906	MS35237-165	SCREW, MACHINE SIDE PLATE LINER ATTACHING.....	26
4	PAOZZ	92392	187R3X6	CUTTING EDGE, MOLD BO VIBRATING SCREEN	1
*5	PAOZZ	80204	B1821BH063C200N	SCREW, CAP, HEXAGON H TOP SPOUT ATTACHING.....	3
6	PAOZZ	96906	MS27183-19	WASHER, FLAT FEED BOX AND UPPER..... SPOT	10
7	PAOZZ	92392	179-1-3X6	SPOUT TOP, VIBRATING SCREEN DISCHARGE	1
8	PAOZZ	96906	MS51967-21	NUT, PLAIN, HEXAGON FEED BOX AND UPPER SPOUT.....	35
*9	XBOZZ	77241	20845	SCREW, CAP, HEXAGON H GRIZZLY BAR..... MOUNTING	30
10	PAOZZ	19205	5310661	WASHER, FLAT GRIZZLY AND SUPPORT MOUNTING	30
11	PFOZZ	92392	27-1-3X6	BAR ASSEMBLY.....	9
*12	XBOZZ	92392	187L3X6	LINER, ANGLE VIBRATING SCREEN	1
*13	XBOZZ	60528	5001B17	SCREW.....	2
*14	XBOZZ	21450	503599	NUT SIDE PLATE LINER ATTACHING	26

END OF FIGURE

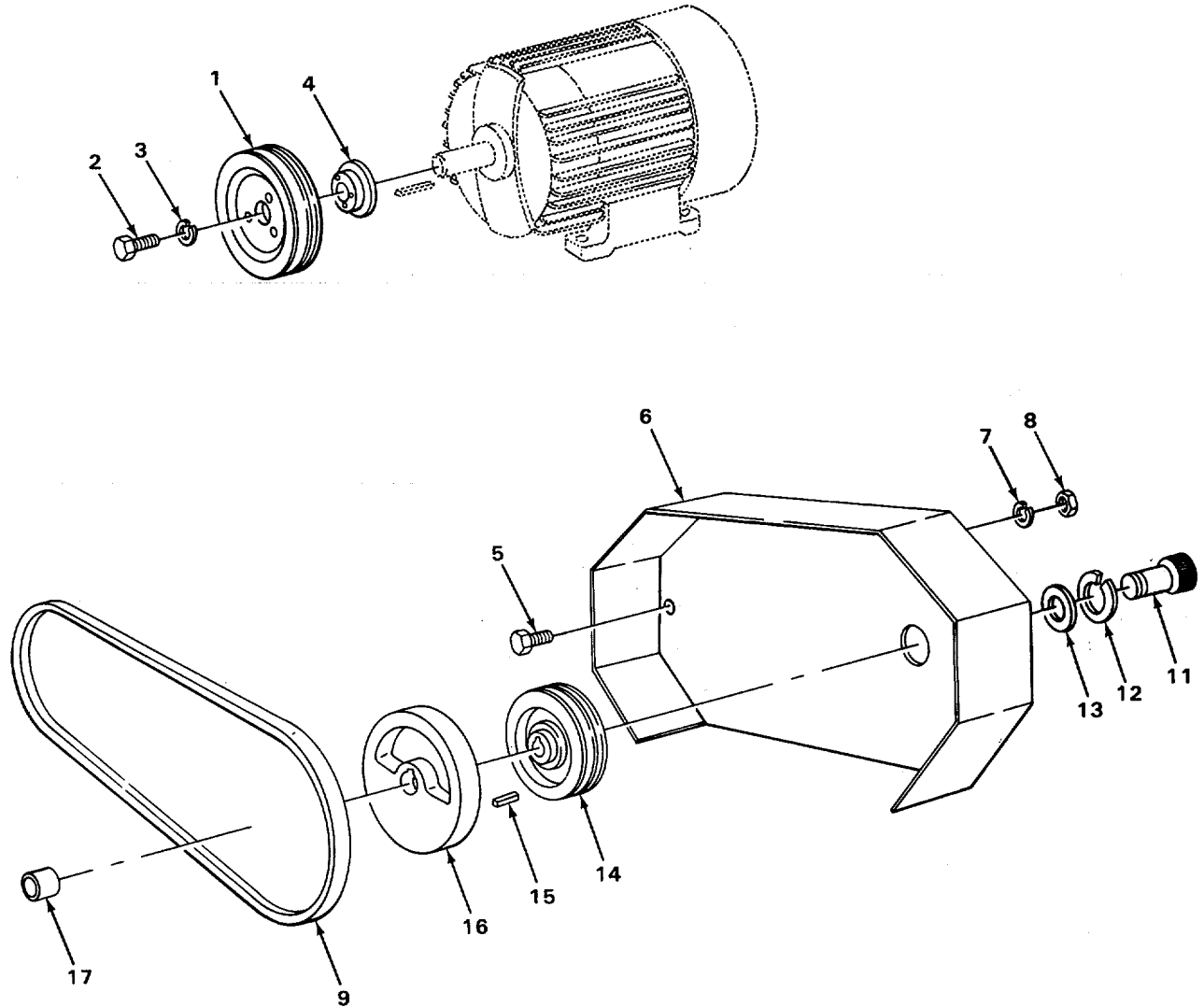
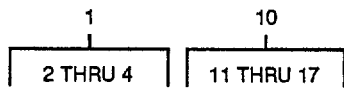

TA507694

FIGURE 146. VIBRATING SCREEN DRIVE COMPONENTS.

SECTION II

TM5-3820-205-24P-2C01

(1) ITEM NO	(2) SMR CODE	(3) CAGEC	(4) PART NUMBER	(5) DESCRIPTION AND USABLE ON CODES(UOC)	(6) QTY
				GROUP 7529 ECCENTRIC OR GYRATOR SHAFT	
				FIG. 146 VIBRATING SCREEN DRIVE COMPONENTS	
1	XDOOO	77241	20539	SHEAVE, MOTOR SHAKER SCREEN.....	1
2	XDOZZ	08288	MSS4320-16	.SCREW SHEAVE TO HUB	3
3	PAOZZ	96906	MS35338-44	WASHER, LOCK SHEAVE TO HUB SCREW	3
4	XDOZZ	96050	BA2SDS	.HUB SHAKER SCREEN.....	1
				UOC: ARJ, XAC	
4	XDOZZ	77241	825-5	HUB SHAKER SCREEN.....	1
				UOC: ARK	
5	XBOZZ	60528	5001B17	SCREW GUARD AND BRACE.....	1
*	XBOZZ	77241	30292	GUARD, BELT SCREENING DRIVE	1
7	PAOZZ	96906	MS35338-50	WASHER, LOCK GUARD AND BRACE.....	4
				MOUNTING	
8	PAOZZ	96906	MS35691-49	NUT, PLAIN, HEXAGON GUARD AND BRACE	4
				MOUNTING	
9	PAOZZ	96906	MS39256-2B51	BELTS, MATCHED SET SHAKER SCREEN.....	1
10	XDFFF	92392	385-3X6	VIBRATING MECHANISM ASSEMBLY	1
11	XDOZZ	01406	111	.SCREW RETAINING WASHER TO DRIVE.....	1
				SHAFT	
12	PAOZZ	96906	MS35338-51	WASHER, LOCK RETAINING WASHER TO	1
				DRIVE SHAFT.....	
13	XDOZZ	01406	19	.WASHER, RETAINING	1
14	XDOZZ	92392	31	.SHEAVE DRIVE.....	1
15	PFOZZ	18745	22	.SPRING COMPRESSION NOTE; THIS IS	1
				THE WRONG PART-SHOULD BE	
				KEY(WOODRUFF).....	
15	XDOZZ	01406	116	.KEY COUNTERWEIGHT	1
16	PFOZZ	01406	88	.COUNTERWEIGHT	1
17	PFOZZ	66935	30	.PISTON.....	1

END OF FIGURE

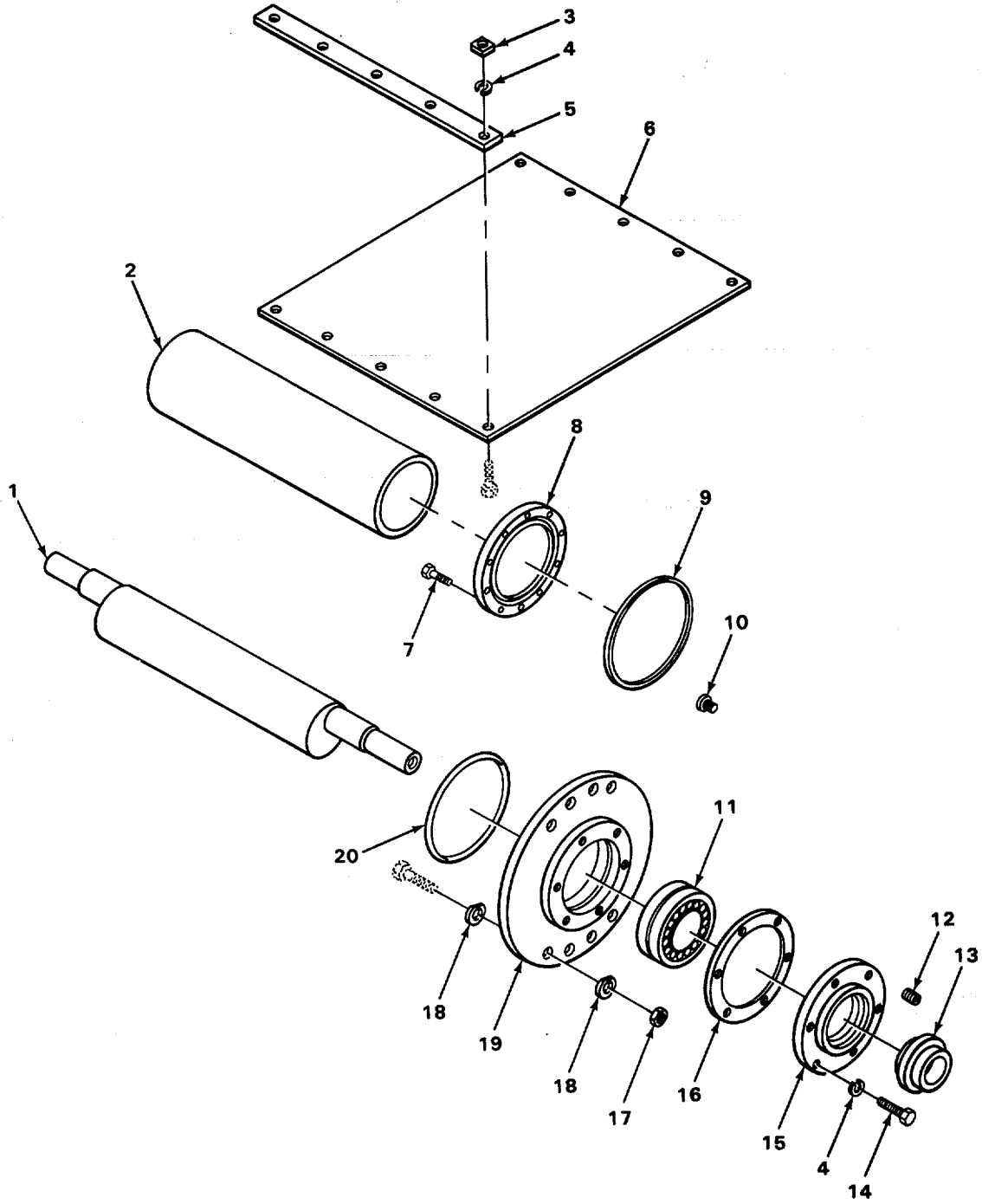

TA507695

FIGURE 147. VIBRATING MECHANISM.

SECTION II

TM5-3820-205-24P-2C01

(1) ITEM NO	(2) SMR CODE	(3) CAGEC	(4) PART NUMBER	(5) DESCRIPTION AND USABLE ON CODES(UOC)	(6) QTY
GROUP 7529 SCREENS AND ATTACHING PARTS					
FIG. 147 VIBRATING MECHANISM					
1	PFFZZ	92392	18-3X6	.SHAFT SHOULDERED.....	1
2	XDFZZ	01406	14-3X6	.SPACER PIPE	1
3	PAFZZ	96906	MS27040-12	.NUT, PLAIN, SQUARE RUBBER COVER	5
				ATTACHING.....	
4	PAFZZ	96906	MS35338-48	WASHER, LOCK..... RUBBER COVER ATTACHING	17
5	MFFZZ	19207	5540891-3	STRIP, STEEL RUBBER COVER FASTENER.....	1
				MAKE FROM P/N ASTM.....	
6	XDFZZ	01406	162-3X6	.COVER RUBBER	1
7	PAFZZ	80204	B1821BH038C150N	.SCREW, CAP, HEXAGON H RETAINING RING	20
8	XDFZZ	01406	17	.RING RETAINING	2
9	XBFZZ	77241	AC25725	.PACKING, PREFORMED RETAINING RING..	2
10	PFFZZ	92392	29-1	NUT SPLINE RETAINING RING	16
				ATTACHING SPECIAL.....	
11	PAFZZ	52676	452316W33	.BEARING, ROLLER, SELF CYLINDRICAL.....	2
12	PAFZZ	96906	MS51963-83	.SETSCREW COLLAR.....	2
13	PAFZZ	92392	07-251-117-501	.COLLAR	2
14	PAFZZ	80204	B1821BH050C150N	.SCREW, CAP, HEXAGON H SEAL PLATE.....	12
				ATTACHING	
15	XDFZZ	01406	12	.PLATE SEAL	2
16	XBFZZ	01406	185	.GASKET SEAL PLATE.....	2
17	PAFZZ	96906	MS51967-26	.NUT, PLAIN, HEXAGON MECHANISM TO.....	16
				SCREEN BODY	
18	PAFZZ	96906	MS27183-25	.WASHER FLAT MECHANISM TO SCREEN.....	32
				BODY.....	2
19	XDFZZ	25472	11	.HOUSING, BEARING	2
20	X8FZZ	77241	AC25722	.PACKING, PREFORMED BEARING HOUSING.	2

END OF FIGURE

SECTION II

TM5-3820-205-24P-2C01

(1) ITEM NO	(2) SMR CODE	(3) CAGEC	(4) PART NUMBER	(5) DESCRIPTION AND USABLE ON CODES(UOC)	(6) QTY
GROUP 94 REPAIR KITS					
GROUP 9401 REPAIR KITS					
FIG. KIT					
PAOZZ	05842		KH2506-00-00	PARTS KIT, ROCKER AR HYDRAULIC.....	V
				ARM, ROCKER	(1) 97-18
				HANDLE	(1) 97-16
				KNOB	(1) 97-15
				SEAT, UPPER	(1) 97-17
PAOZZ	05842		KH2506-92-00	PARTS KIT, HYDRAULIC	GASKET AND V
				SMALL PARTS.....	
				BALL, STEEL	(2) 97-10
				BALL, STEEL	(2) 97-11
				GASKET	(1) 97-24
				GASKET	(2) 97-13
				PACKING	(1) 97-19
				SEAT, LOWER	(1) 97-20
				SEAT, UPPER	(1) 97-17
				SPACER, RING	(1) 97-22
				SPRING	(2) 97-12
				WASHER, FLAT	(3) 97-6
				WASHER, FLAT	(2) 97-8
PAOZZ	05842		KH2506-92-01	PARTS KIT, HYDRAULIC SERVICE	V
				INSERT, SCREW THREAD	(1) 97-9
				LEVER, MANUAL CONTRO	(1) 97-4
				PLUG	(1) 97-21
				PLUG	(2) 97-14
				PLUG, VALVE	(2) 97-7
				SCREW	(1) 97-2
				SPINDLE, RELIEF	(1) 97-5
				TUBE, OIL	(2) 97-25
				WASHER	(1) 97-3
PAFZZ	40342		RN10BC	PARTS KIT ,RELAY VAL EMERGENCY	V
				RELAY VALVE.....	
				UOC: ARJ	
				BLOCK VEE	(1) 69-19
				DIAPHRAGM	(1) 69-6
				DISK, VALVE	(1) 69-15
				O RING	(1) 69-12
				O, RING	(1) 69-14
				O, RING	(2) 69-20
				O, RING	(2) 69-29
				PACKING, PREFORMED	(2) 69-4
				PACKING ,PREFORMED	(1) 69-21
				PACKING, PREFORMED	(1) 69-28
				RING, RETAINING	(1) 69-31
				RING,SNAP	(1) 69-22
				SPRING	(1) 69-26
				SPRING, VALVE	(1) 69-16
				VALVE ASSEMBLY	(1) 69-25

KIT-1

SECTION II

TM5-3820-205-24P-2C01

(1) ITEM NO	(2) SMR CODE	(3) CAGEC	(4) PART NUMBER	(5) DESCRIPTION AND USABLE ON CODES(UOC)	(6) QTY
*	XBFZZ	77241	20942	KIT, HOPPER EXTENSION	V
				EXTENSION HOPPER (1) 129-15	
				EXTENSION, HOPPER (1) 129-2	
				NUT, PLAIN, HEXAGON H (8) 129-17	
				SCREW CAP, HEXAGON H (8) 129-18	
				WASHER LOCK (8) 129-16	
*	PFHZZ	15434	3010242	GASKET SET	V
				GASKET (1) 28-48	
				GASKET (2) 29-25	
				GASKET (1) 34-13	
				GASKET (1) 30-8	
				GASKET (1) 30-1	
				GASKET (1) 28-49	
				PACKING WITH RETAIN((1) 28-31	
				PACKING, PREFORMED (1) 34-9	
				PACKING ,PREFORMED (1) 27-29	
				PACKING ,PREFORMED (1) 27-34	
				PACKING, PREFORMED (1) 27-42	
				PACKING PREFORMED (1) 27-6	
				PACKING, PREFORMED (1) 27-7	
				PACKING PREFORMED (1) 27-24	
				PACKING, PREFORMED (1) 30-ZI	
				PACKING ,PREFORMED (1) 30-23	
				PACKING PREFORMED (2) 29-13	
				SEAL (1) 28-7	
				SEAL ,OIL (2) 28-42	
				SEAL SPECIAL (2) 29-19	
				SPACER, RING (1) 30-24	
	XBHZZ	15434	3801051	GASKET SET	V
				GASKET (1) 17-15	
				GASKET (1) 17-25	
				GASKET (1) 28-48	
				GASKET (3) 11-11	
				GASKET (3) 11-11	
				GASKET (1) 15-46	
				GASKET (1) 15-29	
				GASKET (1) 15-18	
				GASKET (1) 16-18	
				GASKET (1) 16-30	
				GASKET (1) 42-37	
				GASKET (1) 42-2	
				GASKET (1) 19-6	
				GASKET (1) 6-1	
				PACKING PREFORMED (1) 12-18	
				PACKING , PREFORMED (2) 15-7	
				RING, RETAINING (2) 15-6	
				SEAL, PLAIN ENCASED (1) 42-17	
				SPACER RING (1) 15-24	
*	PFHZZ	15434	3801066	GASKET SET	V
				GASKET (3) 4-23	
				GASKET (6) 18-2	
*				GASKET (1) 5-9	

KIT-2

SECTION II

TM5-3820-205-24P-2C01

(1) ITEM NO	(2) SMR CODE	(3) CAGEC	(4) PART NUMBER	(5) DESCRIPTION AND USABLE ON CODES(UOC)	(6) QTY
				GASKET	(3) 9-6
				GASKET	(6) 41-26
				GASKET	(1) 41-7
				GASKET	(1) 41-14
				GASKET	(1) 18-23
				LOCKING PLATE , NUT A((2) 44-12
				PACKING, PREFORM D	(12) 4-20
				PACKING, PREFORMED	(4) 41-2
				PACKING, PREFORMED	(1) 41-19
				PACKING, PREFORMED	(2) 41-23
* PAFZZ		06853	7004-08	PARTS KIT, AIR-HYDRA RELAY	V
				EMERGENCY VALVE.....	
				BALL CHECK VALVE	(1) 70-11
				BOLT, SELF-LOCKING	(6) 70-19
				BREATHER	(1) 70-22
				COVER, EXHAUST	(1) 70-34
				GASKET	(1) 70-9
				GASKET	(1) 70-32
				NUTT PISTON CAP	(1) 70-33
				PACKING, PREFORMED	(1) 70-29
				PACKING PREFORMED	(1) 70-27
				PACKING, PREFORMED	(2) 70-24
				PACKING, PREFORMED	(1) 70-13
				PISTON, LINEAR ACTUA	(1) 70-30
				PLUG, PIPE	(2) 70-16
				SCREW	(1) 70-14
				SCREW,MACHINE	(1) 70-20
				SPRING CHECK VALVE	(1) 70-12
				SPRING HELICAL COMP	(1) 70 -31
				SPRING, PISTON	(1) 70-10
				SPRING VALVE	(1) 70-Z8
				VALVE ASSEMBLY INLE	(1) 70-26
				VALVE RELAY, AIR PRE	(1) 70-25
				WASHER FLAT	(1) 70-21
				WASHER, LOCK	(6) 70-18

END OF FIGURE

KIT-3

SECTION II

TM5-3820-205-24P-2C01

(1) ITEM NO	(2) SMR CODE	(3) CAGEC	(4) PART NUMBER	(5) DESCRIPTION AND USABLE ON CODES(UOC)	(6) QTY
GROUP 95 GENERAL USE STANDARDIZED PARTS					
GROUP 9501 HARDWARE SUPPLIES AND BULK MATERIEL					
FIG. BULK					
1	PAFZZ	26385	PGUS9212	BELTING ,FLAT	V
2	PAOZZ	80205	NAS1042-18	SHACKLE	V
3	XDOZZ	81343	SAE J30R1	HOSE	V
*	PAFZZ	96906	MS52309H091	STRIP, STEEL	V
*	PAOZZ	91340	0001405	PIPE METALLIC	V
6	PAOZZ	81346	ASTMB280-80	TUBE, METALLIC.....	V
7	PAOZZ	66289	QD69S	PAPER, GASKET	V
*	PFOZZ	1H933	1X4	LUMBER, SOFT WOOD DEC.....	V
9	PAFZZ	03743	ELECTRIC METALLIC THIN WALL CONDUIT	CONDUIT ,METAL, RIG	V
10	PAFZZ	96906	MS500106-003	BAR, METAL	V
11	PFFZZ	81349	M13486-1-5	WIRE ELECTRICAL	V
12	PAFZZ	81349	MW-C16(19)U6	WIRE ELECTRICAL	V
*	XBFZZ	19203	8784191	WIRE ELECTRICAL	V
14	PAFZZ	80072	58349R	WIRE, ELECTRICAL	V
15	PAFZZ	81349	HW-C10/37JO	WIRE, ELECTRICAL	V
16	PAFZZ	81349	MW-C10(37)B9	WIRE, ELECTRICAL	V
*	PFFZZ	18876	9152284	CONDUIT, METAL, FLEXI.....	V
18	PFFZZ	81346	ASTM A36	ANGLE, STRUCTURAL	V
19	PAFZZ	81346	ASTM A36	BAR, METAL	V
20	PAOZZ	81348	A81-1-5047	CHARN, WELDLESS.....	V
*	XBFZZ	81349	MWC10-37J95	WIRE, ELECTRICAL	V
22	PAOZZ	55176	S152-4864	CONDUIT, METAL	V
*	PFOZZ	96906	MS1430OBDS2400	TUBE, METALLIC.....	V
*	XBFZZ	13499	422-0256-000	WIRE, ELECTRICAL	V
*	XBFZZ	61455	481507	WIRE, ELECTRICAL	V
26	XDFZZ	7-8570	5153-1664	CONDUIT, METAL.....	V
*	XBFZZ	61452	994430	WIRE, ELECTRICAL	V

END OF FIGURE

BULK-1

CROSS-REFERENCE INDEXES

STOCK NUMBER	FIG.	NATIONAL STOCK NUMBER INDEX		FIG.	ITEM
		ITEM	STOCK NUMBER		
5306-00-001-2053	19	13	5330-00-026-2931	19	6
5330-00-005-0407	42	8	2815-00-033-9395	18	9
5305-00-005-0666	18	27	3040-00-034-4216	49	19
5330-00-005-0858	6	4	5340-00-044-1501	67	5
2815-00-005-7431	10	7		68	6
2815-00-008-1741	8	6	5310-00-044-6179	110	26
5360-00-009-9270	4	4	5305-00-044-6556	105	3
5310-00-010-3456	95	22	6240-00-044-6914	55	6
5310-00-010-4887	72	18	5310-00-045-3296	54	28
	73	19		96	3
4730-00-011-3175	15	14		108	3
	18	16		132	34
	34	12	5310-00-045-3299	108	7
	41	6		109	3
	42	7		130	30
4730-00-011-3176	70	16	5310-00-045-5212	79	2
2815-00-011-7786	5	1	4730-00-047-3946	84	5
5315-00-012-0123	119	4	4730-00-050-4203	83	1
5315-00-013-8086	119	5		84	4
5315-00-014-1157	55	19	4730-00-050-4208	86	11
5315-00-014-1195	5	15		87	10
5310-00-014-5850	28	50		93	5
5305-00-016-4354	108	6		94	5
5315-00-017-9252	86	1		98	9
5305-00-018-0178	64	5		128	15
2530-00-018-2227	67	1		134	10
5310-00-018-7123	55	2	5305-00-050-4212	80	6
5310-00-018-7241	54	4		141	5
	54	24	5340-00-050-4659	110	17
	58	16	5305-00-054-6975	70	19
	71	4	5305-00-054-9296	133	3
	72	2		133	25
	73	2	4730-00-057-5555	5	21
	74	13	5330-00-058-1767	5	492
	6		5305-00-058-6604	42	36
	101	3	5315-00-059-0206	138	10
	112	17	5315-00-059-0224	90	9
4730-00-018-9566	4	24	5310-00-060-9435	136	13
	12	6	5310-00-062-2051	49	10
	19	12	5305-00-062-4378	4	17
	43	23	5330-00-064-4399	5	3
6240-00-019-0877	54	10	5330-00-065-5544	29	10
	55	7	5305-00-068-0501	72	1
	55	15		73	1
5950-00-019-6464	106	9		92	7
2530-00-021-2366	70	1		101	2
5330-00-021-6202	70	3-2	5305-00-068-0502	28	32
5305-00-022-2916	71	9		33	3
5305-00-022-8992	145	3		36	19
5306-00-025-7994	85	3		47	1

CROSS-REFERENCE INDEXES

STOCK NUMBER	FIG.	NATIONAL STOCK NUMBER INDEX		FIG.	ITEM
		ITEM	STOCK NUMBER		
5305-00-068-0502	109	15	5305-00-071-2513	25	14
5305-00-068-0508	39	8		103	20
5305-00-068-0510	14	19	5945-00-073-7997	106	1
	15	20	2590-00-078-3974	63	5
	31	10	3030-00-079-8187	122	5
	38	3	5310-00-080-3500	86	14
	38	27	5310-00-080-6004	14	6
5305-00-068-0511	66	2		17	17
	71	8		36	4
	101	1		38	5
	144	7		38	25
5305-00-068-0515	69	33		59	7
5310-00-068-5285	122	15		77	8
4730-00-069-1186	71	26		79	21
	71	35		110	11
4730-00-069-1187	71	19	5330-00-081-9289	27	29
2815-00-070-2251	18	13	5310-00-081-9292	19	16
5305-00-071-1788	20	1	5330-00-081-9299	34	9
5305-00-071-2064	14	15	4730-00-081-9618	5	16
5305-00-071-2067	15	1	5315-00-08Z-0448	28	41
5305-00-071-2069	3	15	5310-00-082-1888	34	10
	20	4	5340-00-084-7787	34	8
	38	9	2910-00-084-7811	34	5
	77	15	5310-00-085-3891	70	18
	79	12	2815-00-085-7434	4	10
	85	11	2910-00-085-7436	34	7
	89	3	5330-00-087-3739	70	9
	120	2	5310-00-087-7493	18	21
	143	12		42	34
	144	21	5365-00-090-5426	58	12
	147	14	3110-00-100-0332	74	5
5305-00-071-2070	102	4	3110-00-100-0333	72	10
	118	18		73	11
	128	7	3110-00-100-0337	72	12
5305-00-071-2071	3	11		73	13
	18	5		74	4
	45	6	3110-00-100-0663	72	8
	116	11		73	8
	126	8	3110-00-100-0683	72	13
5305-00-071-2072	118	16		73	21
	138	12	3110-00-100-4221	21	39
5305-00-071-2075	86	7	5330-00-103-9033	96	7
5305-00-071-2081	51	10		96	14
5305-00-071-2083	3	4	5330-00-104-4492	96	10
	43	2	3910-00-106-1855	118	2
5305-00-071-2084	31	15	3040-00-106-1856	118	20
5305-00-071-2237	122	7	3040-00-106-5642	118	20
	132	2	3820-00-126-2254	145	11
5305-00-071-2510	85	Z7	2520-00-128-1117	23	3
	89	24	5360-00-132-0245	24	6

CROSS-REFERENCE INDEXES

STOCK NUMBER	FIG	NATIONAL STOCK NUMBER INDEX		FIG.	ITEM
		ITEM	STOCK NUMBER		
5330-00-132-0247	24	16	9390-00-180-7289	58	14
5365-00-132-0273	8	11	5360-00-184-0313	29	6
5330-00-132-0276	24	8	5310-00-185-6346	121	6
5310-00-132-2759	23	Z	5310-00-185-6460	123	3
5340-00-132-3203	18	29	5310-00-186-0970	123	4
5310-00-134-4171	7	6	5315-00-187-9569	85	18
	15	30	4730-00-188-1877	130.	4
5315-00-137-6594	23	6		132	19
4730-00-138-3906	44	4	5330-00-190-4230	18	8
3820-00-138-8222	93	17	5360-00-194-5920	29	2
5305-00-138-9848	34	6	4730-00-196-1493	17	4
5307-00-141-2621	67	9	5310-00-197-5304	5	25
5330-00-141-3553	70	23	5365-00-197-9327	15	24
2910-00-141-9758	33	10		17	8
5940-00-143-4777	58	4	9905-00-202-3639	96	2
	111	3	5325-00-202-4005	71	1
	112	4	4730-00-203-0549	5	12
	112	26	4730-00-203-2661	130	2
5330-00-143-8376	17	15		132	17
5330-00-143-8485	4	20	9905-00-205-2795	96	2
3110-00-144-8828	42	13	5360-00-205-4668	87	9
	42	28	5365-00-205-4693	65	1
5310-00-148-4719	49	53	5310-00-208-7127	62	10
5310-00-148-4757	97	8	5310-00-209-0965	20	2
6145-00-152-6499	BULK	11		139	6
5340-00-155-4838	11	16	5310-00-209-1510	1Z2	16
3110-00-155-6662	130	12		130	35
3110-00-155-6716	130	14	2920-00-221-8856	46	33
	132	8	5305-00-225-3842	71	2
5340-00-157-0024	71	10	5305-00-225-3843	39	13
5330-00-159-1464	41	19		110	29
3020-00-160-9092	19	8	5306-00-225-8499	38	14
5305-00-161-0902	28	52	5306-00-226-4831	16	13
6145-00-164-7023	BULK	1Z	5306-00-226-4832	126	2
5310-00-167-0680	14	2	5306-00-226-4834	16	14
	51	2	3110-00-227-2652	21	2
5310-00-167-0766	109	10	2990-00-227-9449	13	13
5310-00-167-0823	79	14		36	6
	143	13	4310-00-228-1107	31	20
	144	8	3820-00-231-6447	146	16
5310-00-167-0835	77	16	5315-00-234-1664	102	7
	107	7	5315-00-234-1670	87	11
5310-00-167-0837	94	3	5315-00-234-1672	135	7
	95	10	5315-00-234-1848	83	8
5935-00-167-7775	54	30	4730-00-235-1483	33	13
5330-00-171-6600	27	15	3820-00-236-2869	118	1
	28	31	5305-00-236-3598	21	45
5310-00-171-9033	73	22	2910-00-237-0057	30	2
5975-00-178-1217	BULK	9	5315-00-238-0882	5	30
5975-00-178-1223	BULK	17		7	8

CROSS-REFERENCE INDEXES

STOCK NUMBER	FIG	NATIONAL STOCK NUMBER INDEX		FIG.	ITEM
		ITEM	STOCK NUMBER		
5340-00-238-5435	24	1	4730-00-278-8765	71	20
3020-00-243-9819	93	4		71	36
4730-00-244-6517	128	2	4730-00-278-8767	71	16
5365-00-244-8166	97	22	5315-00-2B1-7610	5	6
5315-00-245-9197	21	17	5305-00-285-1243	54	13
3030-00-246-0133	146	9	5310-00-285-7037	110	27
5330-00-246-0309	17	25	5330-00-285-9480	49	43
4730-00-246-9200	71	45	5330-00-286-0487	35	4
4730-00-250-4428	31	1	5340-00-286-2494	71	3
5330-00-252-8888	30	29	4730-00-287-1537	71	21
5305-00-253-5626	83	4		71	37
4730-00-254-6228	14	8	4730-00-287-1617	112	11
4730-00-254-6229	17	2		112	14
5365-00-256-2846	27	27	4730-00-287-1835	131	1
4730-00-256-4305	21	43	4730-00-289-0051	71	15
	23	9	4730-00-289-0209	40	1
3820-00-257-0818	93	1	4730-00-289-5176	130	10
3820-00-257-0852	93	15	5305-00-297-4022	10	17
5310-00-261-7340	77	9	5330-00-297-7106	55	8
	79	22	5310-00-297-7319	49	38
	121	13	5315-00-298-1481	83	7
	123	15	5310-00-298-5502	97	6
5310-00-262-2986	34	3	6220-00-299-7425	54	11
5310-00-262-3045	85	24	6220-00-299-7426	54	11
5310-00-262-4715	46	26	2510-00-318-1203	86	4
3030-00-267-6834	BULK	1	5340-00-321-6481	63	8
5305-00-267-8956	36	13	4730-00-335-4728	71	30
5305-00-269-3209	16	2	5306-00-335-4734	71	39
5305-00-269-3217	119	3	5306-00-337-9672	62	5
5305-00-269-3218	89	16	4730-00-338-6839	17	11
5305-00-269-3234	13	1	5305-00-339-1415	11	13
3030-00-269-9716	43	24	5305-00-340-3492	44	11
2530-00-270-3878	71	31	5340-00-341-2945	112	16
5330-00-270-8470	BULK	7	5365-00-341-3005	124	13
4330-00-274-4712	44	8		125	17
5310-00-275-3599	73	5	5360-00-350-0754	86	17
5310-00-275-9191	46	35	5360-00-350-0772	86	16
5310-00-275-9460	64	10	5310-00-350-3587	46	6
5325-00-276-6040	71	1	2530-00-350-6492	66	1
4820-00-276-9041	40	19	5330-00-353-0959	54	7
4710-00-277-5527	BULK	6	5330-00-353-2009	66	5
9520-00-277-5986	BULK	18	3120-00-353-6376	63	6
	BULK	19	3020-00-353-9273	7	4
4710-00-277-6119	BULK	23	4730-00-354-5180	33	29
4730-00-278-2697	86	10	5310-00-356-1447	5	18
4730-00-278-2973	30	13	3040-00-361-1952	21	34
4730-00-278-3888	17	5	5330-00-361-2955	6	1
4730-00-278-4216	128	1	4720-00-362-0887	21	28
4730-00-278-4293	128	3	4730-00-364-8089	18	7
4720-06-278-4890	13	10	4730-00-365-2690	44	7

CROSS-REFERENCE INDEXES

STOCK NUMBER	FIG	NATIONAL STOCK NUMBER INDEX		FIG.	ITEM
		ITEM	STOCK NUMBER		
6685-00-365-5572	52	7	5975-00-423-6709	58	8
5340-00-365-5816	36	17	5310-00-425-1006	118	4
4130-00-367-2457	146	17	5310-00-426-3990	4	18
2010-00-367-3633	21	47	5340-00-426-8299	68	4
9905-00-367-3634	21	46	2530-00-426-8342	65	3
6250-00-371-4018	54	9	2940-00-427-1554	66	6
5340-00-371-6507	97	9	5360-00-427-2208	64	13
4730-00-374-4282	44	5	5365-00-427-2209	64	16
3130-00-374-7856	63	10	3040-00-427-2211	64	15
2540-00-383-5082	83	6	2530-00-427-2311	73	16
3020-00-384-0958	21	1	5365-00-428-6264	7	14
3040-00-388-3126	11	15	5305-00-432-8422	49	46
5310-00-393-6685	58	11		49	65
5340-00-400-3449	39	1	5365-00-439-4930	99	22
	59	1	4730-00-444-1710	25	10
5340-00-400-5178	27	17	5330-00-446-7452	71	25
2930-00-401-9531	19	5		71	33
3110-00-402-4642	124	10	5305-00-450-5937	49	20
5305-00-404-1388	43	29	2910-00-451-8063	28	37
4730-00-404-2906	41	27	3820-00-453-8983	125	1
2815-00-404-2926	18	3	3820-00-453-8984	125	1
2815-00-404-2932	4	1	3120-00-458-8472	87	3
5365-00-404-2934	42	31	5365-00-462-4504	29	32
5340-00-404-2940	10	11	5305-00-463-0429	17	32
5340-00-404-2944	11	1	5315-00-469-5338	36	11
5340-00-404-2946	3	5	5310-00-470-6154	43	5
3040-00-404-9941	147	13	5310-00-472-7194	28	51
3040-00-405-0004	93	12	5315-00-475-2574	16	9
3820-00-405-4272	143	3	5310-00-476-7648	49	2
3820-00-405-4276	145	1	5305-00-477-0387	36	7
2815-00-406-8936	16	3	5305-00-477-6769	4	21
5310-00-407-9566	16	12	5995-00-477-9614	110	33
	31	9	2815-00-480-4347	8	9
	38	21	2815-00-483-0780	7	5
	55	17	5310-00-484-1718	30	10
	79	25		30	28
	81	6		34	2
	85	5	5310-00-486-2507	19	14
	89	22	5365-00-488-0799	5	35
	126	10	5310-00-488-3888	45	13
4710-00-408-8009	BULK	5	5305-00-493-3958	16	28
5305-00-411-9295	7	16	5330-00-499-4486	123	7
	48	4	6220-00-500-0437	55	5
5310-00-414-6402	128	18	5315-00-500-1267	85	26
3040-00-416-9332	124	14	5330-00-506-4874	41	2
5340-00-417-5800	17	29	5305-00-506-5722	29	29
5330-00-419-4624	21	35	5365-00-507-3254	12	17
5365-00-420-9696	42	14	5310-00-507-3259	29	36
5315-00-422-4042	36	8	5365-00-507-3260	29	32
2530-00-422-9409	99	24	5365-00-507-3261	29	32

CROSS-REFERENCE INDEXES

STOCK NUMBER	FIG	NATIONAL STOCK NUMBER INDEX ITEM	STOCK NUMBER	FIG.	ITEM
5365-00-507-3262	29	32	5310-00-582-5965	33	5
5305-00-509-8106	34	1		36	15
5340-00-512-2071	72	3		39	11
	73	3		47	5
5330-00-514-4804	29	13		105	4
5305-00-514-6534	128	10		107	11
	129	11		109	12
3110-00-516-5289	28	11		110	24
6110-00-524-3085	106	7		122	3
5365-00-530-7968	69	31		122	8
5310-00-531-0661	145	10		132	3
5330-00-532-3818	68	9		146	3
5315-00-532-9388	5	17	5310-00-582-6714	71	29
5310-00-537-0620	64	3	5310-00-584-5272	3	12
5330-00-537-2382	5	9		14	14
	15	42		18	26
6145-00-538-8222	BULK	14		20	3
4720-00-540-1729	71	46		33	21
3110-00-540-4656	132	25		38	11
4030-00-542-3184	BULK	2		43	9
5305-00-543-2866	15	17		51	9
	60	1		59	4
5305-00-543-4372	43	22		64	2
2530-00-545-5406	85	7		66	3
5305-00-546-6698	11	29		77	17
5930-00-549-0206	105	1		79	15
5310-00-550-3714	71	40		85	9
	133	5		89	13
5310-00-550-8124	29	8		93	9
5365-00-550-8125	29	8		101	10
5365-00-550-8127	29	8		102	3
5306-00-550-9129	49	40		110	5
3110-00-554-5302	130	14		110	18
3110-00-554-5968	130	20		117	4
2610-00-555-5678	75	2		11a	6
4730-00-555-8263	40	9		119	16
2530-00-562-0484	62	7		120	9
5330-00-562-0485	62	13		121	4
5330-00-562-1176	29	25		126	5
5310-00-562-6558	41	25		128	8
2530-00-562-9885	70	8		138	3
3120-00-566-0480	16	17		139	29
	16	23		140	6
9390-00-567-3239	62	6		141	10
5330-00-567-3463	30	8		143	25
2990-00-567-4367	29	3		144	29
5340-00-572-8042	29	5		147	4
3110-00-574-7682	123	5	5310-00-584-7888	2	2
6220-00-577-3434	54	8		33	18
5310-00-582-5965	25	13		61	3

CROSS-REFERENCE INDEXES

STOCK NUMBER	FIG	NATIONAL STOCK NUMBER INDEX		FIG.	ITEM	
		ITEM	STOCK NUMBER			
5310-00-584-7888	62	9	5310-00-637-9541	43	28	
	64	9		59	8	
	95	19		60	4	
	103	15		86	13	
	128	11	5310-00-639-1532	107	7	
	129	10		107	12	
	129	16		109	4	
	139	2	5310-00-655-9544	77	10	
	141	4		79	23	
	144	18	5330-00-659-3178	18	2	
	146	12	3120-00-659-7808	11	22	
	5310-00-584-7889	3	18	5360-00-664-5343	15	23
		76	3	6220-00-669-5623	55	3
		116	14	6145-00-669-6746	BULK	15
		129	13	2540-00-678-3469	96	5
		136	8	5330-00-678-9047	55	14
137		4	6145-00-682-3344	BULK	16	
138		21	5330-00-682-4423	70	6	
139		8	5330-00-684-7851	33	11	
3120-00-589-3537		10	5	5306-00-687-7289	130	29
		10	15		132	35
3120-00-593-1507	6	9	5340-00-689-3373	62	3	
4730-00-595-0083	71	24	5315-00-693-0634	83	12	
	71	32	5306-00-693-0635	83	9	
5310-00-595-6475	49	4	5306-00-693-0980	64	8	
5310-00-595-7237	23	4	6150-00-693-3452	55	4	
9510-00-596-2313	BULK	10	3120-00-695-1232	6	11	
5360-00-597-4570	27	40	5365-00-695-1247	17	7	
5330-00-599-2321	49	42	5340-00-695-2705	105	2	
5330-00-599-2962	27	7	5306-00-696-5249	136	16	
2520-00-604-0777	70	22	5360-00-698-7100	29	4	
4320-00-606-4493	KIT		5330-00-699-9033	46	24	
4320-00-606-4494	KIT		3020-00-701-1112	28	21	
5975-00-615-9174	112	20	5310-00-701-4891	65	2	
3010-00-617-7973	130	33	5310-00-701-5514	115	2	
5930-00-617-8202	105	1	3820-00-703-2028		14	
5310-00-620-2486	27	6	5330-00-703-2046	130	32	
	73	6	3820-00-703-2259	136	7	
5305-00-622-9483	27	2	3820-00-703-2261	137	9	
5310-00-627-6128	104	2	4720-00-703-4161	71	23	
	107	5	4720-00-703-4163	71	23	
5340-00-632-6239	4	5	5360-00-704-4253	83	2	
5940-00-636-5012	107	6		84	2	
5310-00-637-9541	13	2	2815-00-705-2856	16	7	
	14	4	3040-00-707-9001	21	19	
	15	16	4730-00-708-1996	71	43	
	17	27	2530-00-708-9504	70	11	
	18	20	5305-00-709-8284	16	27	
	38	2	5305-00-709-8423	45	5	
	38	26	5305-00-709-8482	16	26	

CROSS-REFERENCE INDEXES

STOCK NUMBER	FIG	NATIONAL STOCK NUMBER INDEX		FIG.	ITEM
		ITEM	STOCK NUMBER		
5360-00-711-1808	106	6	5305-00-726-2553	62	4
4720-00-715-1666	100	1	5305-00-726-2554	63	9
5340-00-716-4975	27	23	5305-00-726-2558	86	2
	29	17	5305-00-726-2567	15	32
5365-00-716-5496	12	13	5305-00-727-2283	123	9
5365-00-716-6580	25	9	6220-00-727-3288	54	8
3110-00-716-8050	139	16	5310-00-727-8353	28	40
5340-00-719-4601	25	7	5360-00-730-5922	118	5
	36	5	5330-00-731-1297	124	11
	59	2		125	10
5305-00-719-5235	43	8	5305-00-732-0512	93	10
5305-00-719-5279	45	9	5310-00-732-0558	14	5
5305-00-723-9381	93	14		17	26
5305-00-724-5898	147	12		31	12
5305-00-724-5910	89	2		38	6
	95	17		54	6
	95	18		60	5
	116	9		71	6
	134	11		89	14
5305-00-724-6810	138	5		94	12
5305-00-724-7215	132	5		95	5
5305-00-724-7220	114	4		95	21
	118	17		101	8
	124	4		104	1
5305-00-724-7221	82	2		110	19
	98	1		119	7
	103	5		120	6
	141	12		131	2
	143	23		144	1
5305-00-724-7222	3	8	5310-00-732-0559	13	12
	87	12		36	2
	131	11		71	11
	143	19	5310-00-732-0560	10	3
	145	5		10	8
5305-00-724-7224	89	7		10	13
	115	11	5330-00-732-7357	132	26
	139	15	9905-00-733-7622	27	9
	144	11	3120-00-733-9915	49	57
5305-00-724-7225	90	8	5340-00-734-3453	27	13
5305-00-725-0164	131	10	2510-00-734-8194	87	7
5305-00-725-0172	131	4	2510-00-734-8195	87	8
5305-00-725-2317	14	12	2510-00-734-9165	86	18
	51	1	5315-00-735-4019	82	5
	94	4	5310-00-735-7460	29	20
	95	9	2920-00-737-3225	49	22
	110	12	2530-00-737-3944	64	15
	120	4	2815-00-739-6098	4	11
	147	7	5310-00-740-9168	110	28
6220-00-726-1916	54	8	5325-00-752-5365	54	14
5305-00-726-2543	31	16	6220-00-752-5992	54	11

CROSS-REFERENCE INDEXES

NATIONAL STOCK NUMBER INDEX					
STOCK NUMBER	FIG.	ITEM	STOCK NUMBER	FIG.	ITEM
6220-00-752-5993	54	11	5315-00-777-3544	11	20
6220-00-752-6018	55	9		11	26
6220-00-752-6020	55	9	5305-00-782-9489	119	13
6220-00-752-6516	54	12	5306-00-783-5188	49	35
5330-00-752-7751	68	8	5340-00-789-4038	59	6
5340-00-753-3842	33	28	6110-00-790-5530	106	4
5365-00-753-9528	49	28	6105-00-790-5531	106	8
5310-00-754-2005	107	9	6110-00-790-5532	106	10
5330-00-756-2882	132	16	6110-00-790-5533	106	11
5330-00-756-2883	130	6	2910-00-790-8736	27	39
5305-00-757-6567	25	3	3120-00-791-1440	11	28
	36	18	2815-00-791-1453	15	22
9390-00-757-7131	49	30	3120-00-792-9834	19	11
5310-00-761-6882	47	4	5305-00-795-9336	6	17
5310-00-762-6241	135	1		7	7
	136	14	5305-00-795-9352	16	29
5310-00-762-6248	3	20	5305-00-797-2456	30	11
	76	2	5310-00-797-4501	63	7
	116	13	5310-00-797-9332	64	16
	127	3	5340-00-799-0843	5	8
	136	9	3820-00-800-0374	147	10
5310-00-763-8905	62	11	3820-00-800-0376	144	26
	63	2	5306-00-800-0683	144	25
	67	7	5305-00-802-2764	23	1
5310-00-763-8921	2	3	6110-00-802-6858	105	6
	95	23	5360-00-802-6931	93	16
	124	9	3040-00-802-6936	134	9
	125	3	3020-00-802-6941	130	16
	129	17	3020-00-802-6943	130	22
5340-00-767-4012	44	12	3820-00-802-6973	145	2
5310-00-768-0318	3	14	3805-00-802-6977	145	4
	18	25	3820-00-802-6985	143	9
	38	12	3820-00-802-6987	145	7
	85	20	5340-00-802-7000	144	17
	102	2	3820-00-802-7010	132	22
	118	3	3820-00-802-7014	134	2
	118	7	3820-00-802-7015	134	5
	119	17	3820-00-802-7016	134	1
	126	4		134	7
2510-00-770-7029	87	1	3820-00-802-7018	134	6
2540-00-771-4879	83	3	3820-00-803-3803	124	6
2540-00-771-4880	83	11	5365-00-803-7301	28	16
2990-00-772-1778	27	49	5305-00-804-6318	27	10
	27	51		27	38
2590-00-772-8815	58	18	5330-00-805-2966	5	38
2815-00-772-9434	5	29	5365-00-807-2636	29	30
5935-00-773-1428	58	13	5340-00-808-3897	60	3
2910-00-773-2108	29	11		62	8
3120-00-775-0322	27	52	5330-00-809-2667	30	23
2540-00-776-0103	82	9	5310-00-809-3078	28	45

CROSS-REFERENCE INDEXES

STOCK NUMBER	FIG	NATIONAL STOCK NUMBER INDEX		FIG.	ITEM
		ITEM	STOCK NUMBER		
5310-00-809-3079	51	3	5310-00-820-6653	77	13
	143	6		80	5
	145	6		82	7
5330-00-809-3276	30	21		86	5
5310-00-809-4058	25	12		87	13
	36	9		89	5
	39	12		90	7
	47	6		92	10
5310-00-809-4061	45	4		93	3
	89	12		95	24
5310-00-809-5997	3	10		98	7
	6	16		103	3
	7	2		114	6
	14	13		116	4
	15	2		118	10
	31	8		120	13
	31	14		123	11
	38	10		124	2
	43	1		131	14
	45	1		134	3
	59	5		140	4
5310-00-809-8533	103	14		143	2
	144	28		146	7
5310-00-809-8540	147	18	3040-00-821-2275	84	3
5310-00-809-8541	3	19	2540-00-821-2277	84	1
	137	5	5305-00-821-3869	121	14
5310-00-809-8544	108	8		123	16
	109	16	5305-00-821-7223	58	17
	111	11	5310-00-822-2236	49	12
3120-00-810-6032	27	20	5310-00-822-2241	49	14
5330-00-811-0689	70	13	5365-00-823-6002	27	43
5330-00-811-0696	70	24	5310-00-823-8803	7	9
5360-00-811-0769	70	31		85	21
5360-00-812-0196	49	13	5310-00-823-8804	27	3
2540-00-814-8149	85	13		28	54
2815-00-815-0355	42	16		29	23
	42	25		30	12
5365-00-815-1137	24	13		30	26
5310-00-819-4390	118	11		36	14
	119	15	4730-00-826-6512	101	5
	124	3		131	8
	131	13	6115-00-828-2246	146	15
5310-00-820-6653	3	7	3120-00-828-6852	49	32
	7	15	2815-00-828-7013	16	4
	15	31	6685-00-828-7126	30	18
	31	17	2815-00-829-5227	18	1
	33	24	2815-00-829-5264	18	11
	48	3	5365-00-829-5604	27	47
	62	12	2910-00-829-5616	30	25
	63	3	5340-00-829-5617	30	20

CROSS-REFERENCE INDEXES

STOCK NUMBER	FIG	NATIONAL STOCK NUMBER INDEX		FIG.	ITEM
		ITEM	STOCK NUMBER		
5340-00-833-7966	16	5	5935-00-846-3884	58	10
5365-00-834-5580	121	10	5315-00-846-4297	87	15
5310-00-834-8732	64	1		115	1
	77	18		129	8
	79	16		133	14
	85	8	6220-00-846-9745	55	11
	89	25	5310-00-850-1611	127	4
	101	9	5310-00-851-2674	54	27
	110	6		58	15
	117	5		71	5
	120	8		92	5
	128	9		107	4
	138	20		109	2
	140	5		110	23
	141	11		112	
	143	26	5310-00-851-2677	98	6
	144	22		102	6
5310-00-834-8734	33	22		103	2
5310-00-835-2037	67	2		114	5
	68	3		115	10
	93	2		120	12
3040-00-836-1779	132	4		123	10
3010-00-836-8434	122	10		124	1
3130-00-837-2594	123	1		131	15
5310-00-838-1702	33	17		134	4
	61	4		146	8
	80	9	5310-00-851-2682	94	14
	88	2	2815-00-851-7637	10	2
	90	2	5330-00-851-7742	46	22
	115	6	3110-00-853-2064	121	8
	128	13	5340-00-855-3255	67	3
	129	9	5945-00-855-7478	47	2
	133	4	4730-00-856-3542	70	17
	141	3	5310-00-856-5501	70	21
	144	19	5305-00-856-5502	70	20
5330-00-838-1976	130	27	3110-00-857-0833	147	11
3130-00-838-5260	121	1	2910-00-858-3522	29	28
5340-00-839-0653	13	11	6105-00-859-2221	102	1
	59	10	3820-00-859-5916	KIT	
5315-00-839-582Z	67	6	5330-00-861-8592	10	24
	68	5	5330-00-862-4726	99	23
5310-00-842-1190	71	41	5330-00-864-5422	41	10
3040-00-843-8376	49	21	5315-00-866-5015	4	8
5315-00-844-0140	27	18	2530-00-870-9775	KIT	
5315-00-844-3966	49	47	2530-00-871-5318	KIT	
5340-00-844-7921	46	17	6240-00-875-7977	52	12
5315-00-845-7787	82	4	3120-00-877-2213	12	3
5310-00-846-1056	39	10	5340-00-878-7392	33	4
5365-00-846-1637	29	7	5310-00-880-8186	122	19
5935-00-846-3883	58	10		147	17

CROSS-REFERENCE INDEXES

STOCK NUMBER	FIG	NATIONAL STOCK NUMBER INDEX		FIG.	ITEM
		ITEM	STOCK NUMBER		
5330-00-883-2799	70	7	5310-00-915-4891	144	15
2530-00-886-1103	72	7		145	8
	73	7	5305-00-915-8087	117	3
5310-00-887-8325	18	28		119	14
5310-00-891-1709	85	6	5340-00-916-6534	125	6
	89	21	4720-00-918-9634	40	12
	126	9	2540-00-921-0481	84	7
5310-00-891-3405	86	6	4730-00-921-3245	33	16
5310-00-891-3426	103	8	5305-00-922-7994	128	14
	129	14		129	19
	136	17		144	16
	137	3	2910-00-928-3505	4	22
5310-00-891-3428	71	28	2930-00-928-3595	41	1
5310-00-891-3468	133	12	5330-00-928-9798	46	32
2910-00-893-2592	33	12	6150-00-930-0559	96	8
5315-00-896-8951	67	4	3820-00-930-6085	90	12
	68	7	5340-00-933-3009	4	3
5330-00-899-1351	72	4	2530-00-933-4194	63	1
	73	4	5310-00-934-9751	85	4
5305-00-899-8054	29	10	5310-00-934-9758	54	27
5925-00-899-8472	107	3		96	4
5305-00-900-0576	2	4		112	6
5305-00-900-1118	33	19	5310-00-935-9021	95	6
	129	18	5340-00-937-3086	93	11
	133	9	5305-00-939-7063	103	16
	139	1	5305-00-939-9204	82	1
4730-00-902-8991	14	16		90	4
5305-00-902-9338	14	1		115	4
3120-00-904-9595	28	24		136	18
5975-00-906-2414	111	12	5305-00-940-8068	3	17
4730-00-908-6292	31	3	5305-00-942-2196	17	30
	40	15	5310-00-944-5896	46	25
4730-00-909-8627	15	38	5305-00-947-3437	10	4
	41	17		10	9
5330-00-914-0703	49	27		10	14
5305-00-914-6131	86	8	5305-00-947-4353	133	19
5340-00-915-2394	125	7	5340-00-951-3536	30	22
5310-00-915-4891	33	23	5330-00-951-3538	34	13
	42	22	5310-00-951-7209	144	14
	77	14	4730-00-954-1281	5	10
	80	4		15	9
	82	8		18	15
	87	14	5315-00-956-5683	130	28
	89	4	5945-00-956-8762	106	5
	90	6	5305-00-958-0671	108	1
	92	11	5305-00-958-5246	69	2
	95	20	5305-00-958-5261	94	11
	116	5	5305-00-959-2726	144	31
	118	9	5310-00-962-5610	4	26
	143	1	2815-00-962-5623	4	12

CROSS-REFERENCE INDEXES

STOCK NUMBER	FIG.	NATIONAL STOCK NUMBER INDEX		FIG.	ITEM
		ITEM	STOCK NUMBER		
5305-00-964-0557	136	6	2920-00-999-2526	49	21
5305-00-964-0589	101	11	5310-00-999-2527	49	44
5365-00-965-0870	30	24	5995-00-999-7536	96	6
5310-00-965-6000	49	17	5306-01-011-1708	45	11
2530-00-970-3449	70	12	2940-01-019-4513	15	33
	70	33	4730-01-019-8973	35	2
2530-00-970-3450	70	26	4330-01-020-3666	44	3
2530-00-970-3451	70	25	3130-01-024-9863	123	8
5330-00-970-3461	27	24	5310-01-028-3285	67	
5330-00-970-3465	70	29		68	2
5330-00-970-3466	70	27	5310-01-032-0569	21	37
5310-00-971-7989	25	4	5360-01-038-4659	16	6
	27	26	5330-01-040-2087	41	7
	29	16	5330-01-046-1991	15	46
	36	16	5330-01-046-3144	15	29
2590-00-973-0420	9	1	5310-01-047-6064	46	43
2530-00-974-9471	72	17	5961-01-047-6729	46	14
	73	18	4330-01-048-2686	13	8
2530-00-974-9472	72	17	2940-01-048-6578	31	6
5310-00-974-9473	72	19	2815-01-048-6702	11	21
	73	20		11	27
5310-00-974-9474	72	19	5330-01-049-0466	5	2
	73	20	3120-01-049-0576	28	18
5306-00-974-9532	72	15	5330-01-050-2624	13	9
	73	17	5330-01-051-0667	13	6
5306-00-974-9533	72	15	5330-01-051-1053	28	49
	73	17	5330-01-051-4243	27	42
9330-00-980-1419	111	1	2910-01-051-4292	27	41
5310-00-982-4947	147	3	5330-01-053-2907	49	16
5305-00-983-8343	61	1	5330-01-053-7021	49	24
	132	31	5510-01-057-6133	BULK	8
5305-00-984-6191	55	10	5315-01-058-4551	5	27
	106	3	5305-01-059-7464	23	5
5305-00-984-6206	112	2	2940-01-065-7076	15	34
5305-00-984-6214	54	15	2930-01-065-7113	15	8
	96	1	3030-01-065-9404	42	32
5310-00-984-8818	98	4	4730-01-066-2526	17	1
5305-00-988-1171	109	14		33	1
5305-00-988-1723	54	3	5310-01-066-2942	24	17
	107	15	5330-01-066-3910	16	18
	110	35	5330-01-066-5350	42	37
5305-00-988-1725	54	23	1680-01-069-1689	111	8
	109	11	3040-01-069-8015	30	6
	112	15	3020-01-070-8528	28	26
5305-00-988-1727	54	15	3020-01-070-9003	28	13
5305-00-989-7434	113	1	3040-01-070-9004	28	10
5305-00-993-1851	108	2	2910-01-070-9710	24	11
2815-00-994-4427	8	2	5330-01-072-4436	4	6
3040-00-997-1482	147	1	5305-01-072-8816	12	11
5310-00-997-1888	33	6		18	18

CROSS-REFERENCE INDEXES

NATIONAL STOCK NUMBER INDEX					
STOCK NUMBER	FIG	ITEM	STOCK NUMBER	FIG.	ITEM
5305-01-072-8818	45	10	2815-01-085-5190	11	6
5310-01-072-8821	43	19	4720-01-085-6129	41	22
5330-01-072-8822	43	12	5305-01-085-8197	15	19
5305-01-072-8826	27	35		17	23
5330-01-072-8828	28	7		18	10
5330-01-072-8829	28	42		35	1
5330-01-072-8830	29	19		39	6
5330-01-072-8982	27	6		41	12
5330-01-072-8983	27	34		42	1
5305-01-072-9021	18	14	3040-01-086-1449	27	33
4730-01-073-4310	5	37	5330-01-086-3991	42	27
5330-01-075-0948	KIT		3020-01-086-4158	28	43
4730-01-077-2016	24	14	2815-01-086-4508	8	10
3020-01-077-4411	6	14	5340-01-086-6193	4	9
5330-01-077-5228	41	23	5330-01-086-6197	15	7
4730-01-078-4703	27	25	5305-01-086-7036	15	26
4730-01-078-5690	27	8		41	16
3040-01-079-2239	42	12	2910-01-086-7715	28	2
4710-01-079-3198	41	18	5365-01-086-7788	12	14
4320-01-079-3454	42	9	3020-01-086-8780	28	6
3040-01-079-3468	42	29	2910-01-086-9757	11	23
3040-01-079-3469	16	21	5315-01-087-0534	28	9
3020-01-079-4206	42	30	5340-01-087-0681	4	14
5340-01-079-4678	24	9	5340-01-087-0682	4	13
3120-01-079-5208	10	10		15	21
3120-01-079-5451	11	24	3120-01-087-2539	28	5
5315-01-079-6506	24	12	3120-01-087-3004	8	14
5330-01-079-6514	15	18	5310-01-088-2490	95	14
5315-01-079-6740	6	19	3010-01-088-5727	28	14
3120-01-079-6823	11	8	5305-01-088-6019	15	4
3110-01-079-7024	46	40		41	28
5306-01-079-7027	8	13		44	2
5340-01-079-8097	25	5	2910-01-090-9346	28	33
3110-01-079-8190	27	36	3020-01-090-9351	30	7
3120-01-079-8194	11	5	5305-01-091-2498	43	6
5365-01-080-0409	42	26	4310-01-092-9816	19	19
3040-01-080-1529	28	44	6680-01-092-9818	28	3
5330-01-080-2992	42	17	5935-01-096-1603	53	5
	42	24	5995-01-096-4386	46	44
2910-01-080-3149	27	28	2815-01-096-9198	10	12
5330-01-080-5021	4	23	2930-01-096-9199	42	21
5365-01-081-0662	28	12	2930-01-097-6755	43	4
2940-01-082-6205	44	8	5340-01-098-0175	43	31
5330-01-082-6985	7	11	2910-01-098-1940	27	1
3120-01-083-6411	42	19	4320-01-098-5102	27	4
4720-01-085-2571	15	39	2910-01-098-5103	28	15
2815-01-085-2615	11	7	4320-01-098-5115	27	37
2815-01-085-2618	4	15	2910-01-098-5128	27	14
3040-01-085-2871	28	4	2920-01-099-3085	46	29
2930-01-085-3579	41	9	3010-01-101-3117	23	7

CROSS-REFERENCE INDEXES

STOCK NUMBER	FIG	NATIONAL STOCK NUMBER INDEX		FIG.	ITEM
		ITEM	STOCK NUMBER		
5999-01-104-0445	46	9	2815-01-134-3664	10	1
2910-01-105-6457	24	7	5305-01-134-5659	28	47
5330-01-105-9210	49	43	5305-01-135-5344	15	41
4730-01-106-0202	5	11	5305-01-135-5446	27	32
	15	45	4720-01-135-6694	40	10
	16	8	5340-01-135-7250	41	20
	41	5	2910-01-136-3331	27	46
3020-01-108-1457	19	4	5330-01-136-8569	30	1
5305-01-109-1291	27	16	5365-01-138-7102	69	3
5305-01-109-1292	29	21	5365-01-139-6738	15	6
5310-01-109-1304	28	17	5365-01-139-9845	49	15
2920-01-112-2687	49	36		49	39
9390-01-112-3500	49	33	5995-01-140-9058	49	3
5310-01-112-4304	13	7	5305-01-140-9118	39	9
5305-01-112-9021	5	7	6685-01-141-0907	41	8
5305-01-112-9110	28	53	2910-01-141-4028	27	12
	29	22	2815-01-142-1732	9	5
	30	19	5305-01-143-0475	15	47
5305-01-113-0408	42	35	5305-01-143-0476	17	18
5340-01-113-0913	59	3	2990-01-143-5489	28	25
5330-01-113-9678	49	37	5340-01-143-6045	17	9
5340-01-115-3548	49	34		18	17
5310-01-118-2476	49	6		40	17
5365-01-119-4954	29	31	5340-01-143-6046	29	27
5305-01-119-8621	19	22	5340-01-143-6048	4	2
5306-01-119-8870	41	21	5330-01-143-8210	27	5
2815-01-122-4010	4	19	3120-01-144-7368	19	17
2910-01-122-4015	27	30	5330-01-145-0716	12	18
5340-01-122-8002	7	12	5310-01-145-0762	42	23
2815-01-124-0232	8	12	5305-01-145-0776	43	3
	19	20	5305-01-145-0777	24	3
4730-01-124-3762	27	44	5340-01-145-1549	27	45
5310-01-124-6463	19	2	5340-01-145-1597	44	1
5310-01-126-1045	19	1	5330-01-145-3985	9	6
5305-01-126-1128	29	26	5330-01-145-5380	41	14
5365-01-126-3334	28	8	5330-01-145-5381	41	26
5305-01-129-4214	16	15	5330-01-145-6914	12	5
5365-01-129-4324	15	25	5310-01-145-7535	121	7
5305-01-129-4384	43	7	5305-01-145-8379	4	27
5305-01-129-4386	42	33	5305-01-145-8381	12	8
5330-01-129-6541	19	3	5310-01-145-8404	3	25
5305-01-129-6901	10	23	3020-01-145-8568	11	2
5310-01-129-7508	49	54	5340-01-145-9362	5	14
5305-01-130-6100	6	3	2815-01-145-9401	12	12
5310-01-130-9065	36	3	2910-01-146-0048	4	7
5330-01-131-2967	18	23	3020-01-146-0107	6	18
5365-01-132-1984	42	15	2815-01-146-1024	9	4
3120-01-132-9339	6	5	4820-01-146-1048	34	11
5305-01-133-2060	30	27	2930-01-146-1085	41	13
2930-01-134-2238	41	29	2910-01-146-1099	35	5

CROSS-REFERENCE INDEXES

STOCK NUMBER	FIG	NATIONAL STOCK NUMBER INDEX		FIG.	ITEM
		ITEM	STOCK NUMBER		
3130-01-146-1150	5	26	2990-01-160-9559	28	30
3130-01-146-1228	5	20		28	38
4710-01-146-3086	41	24	5330-01-161-0289	29	15
4730-01-146-3111	13	4	2940-01-161-1206	14	7
2930-01-146-3912	42	6	4730-01-161-5115	5	13
2815-01-146-4164	4	25		12	9
2930-01-146-4212	41	3		15	10
3130-01-146-4504	5	23		15	27
2815-01-146-5925	6	2		17	14
5330-01-146-7172	11	11		19	21
5305-01-146-7285	18	19		41	15
5330-01-146-7314	42	2		42	20
2815-01-146-7914	11	17	3040-01-161-6657	46	7
5330-01-146-9775	11	11	3040-01-161-6658	46	12
5306-01-146-9866	3	26	3040-01-161-6659	46	11
5330-01-146-9928	11	11	3040-01-162-6376	30	14
5330-01-147-0748	17	6	2920-01-162-6410	46	18
5365-01-147-0912	12	15	5910-01-162-8299	46	16
5365-01-147-0913	12	16	4140-01-162-8967	46	27
4730-01-147-2223	5	22	2920-01-162-8999	46	38
	17	13	2920-01-162-9006	46	31
	41	4	2920-01-163-0758	46	37
5365-01-147-2495	5	35	5320-01-163-2277	10	6
5365-01-147-2496	5	35		10	16
5365-01-147-2497	5	35	5340-01-163-7118	10	18
5305-01-147-4025	7	13	5330-01-164-0904	15	36
5305-01-147-4034	51	4	5330-01-164-0944	15	35
5305-01-147-4035	42	4	3120-01-164-0994	46	36
5330-01-147-4071	16	30	5310-01-164-1650	46	28
5360-01-147-4846	29	37	2815-01-164-6103	9	2
3120-01-147-5275	19	9	4820-01-164-7002	30	15
5305-01-147-8731	3	24	5306-01-165-1266	46	1
5365-01-147-9802	5	35	5305-01-165-3892	12	10
5365-01-148-8353	5	35	2930-01-165-4581	15	5
3120-01-149-5414	16	19	5305-01-166-1549	46	41
2910-01-150-4925	24	2	2815-01-166-3415	11	12
5365-01-150-6257	5	24	5306-01-166-7926	46	5
2920-01-154-8021	46	10	5306-01-167-1084	46	42
2815-01-159-0872	12	1	5340-01-167-2723	17	24
2815-01-159-1789	4	16	3110-01-167-8079	46	34
2910-01-159-8734	27	19	4720-01-168-2657	40	2
2910-01-159-8735	27	21	5305-01-168-5422	46	3
2990-01-159-8738	28	23	2990-01-168-7609	28	27
2990-01-159-8739	28	19		28	34
5305-01-160-0268	28	47	5305-01-168-8928	46	30
5315-01-160-1830	28	28	5365-01-170-2287	43	15
3120-01-160-1891	29	12	5970-01-170-4693	46	20 ;/
4730-01-160-3579	5	31	5365-01-171-1560	46	13
5340-01-160-7381	27	50	2815-01-171-4280	a	1
3120-01-160-7482	27	48	5995-01-171-8495	48	2

CROSS-REFERENCE INDEXES

STOCK NUMBER	FIG	NATIONAL STOCK NUMBER INDEX		FIG.	ITEM
		ITEM	STOCK NUMBER		
3110-01-172-3911	43	14	5330-01-215-4972	12	4
5330-01-172-4143	43	20	5365-01-215-6265	43	17
	43	26	5365-01-216-0359	43	16
5340-01-173-0133	29	1	5365-01-221-8749	25	8
2920-01-174-1278	46	21	5325-01-223-4251	46	39
5315-01-177-7507	19	18	5310-01-229-7791	31	7
2910-01-177-8816	29	24		38	20
5310-01-178-0069	49	55	2930-01-231-1661	15	44
5305-01-179-2380	5	19	5310-01-232-1267	49	58
3040-01-179-5671	70	30	2920-01-232-5133	45	14
5935-01-180-5481	46	2	5305-01-238-3071	46	15
4710-01-181-1956	15	37	4330-01-239-1025	35	3
3040-01-181-9509	29	14	6210-01-239-2248	52	13
3120-01-183-1341	46	23	6620-01-239-3701	52	3
2910-01-183-2403	28	22	6620-01-239-3804	52	2
3120-01-185-8586	30	3	6680-01-239-4338	17	22
4810-01-187-4925	34	4	6645-01-239-4618	52	8
2910-01-188-3679	28	29	6150-01-239-5534	51	11
4730-01-189-8379	40	14	6680-01-239-5702	52	9
5330-01-190-4362-	30	16	5975-01-239-9873	51	6
3030-01-191-8367	45	8	5930-01-240-0230	50	2
2920-01-196-4882	46	4	5930-01-240-0241	50	1
5360-01-196-7961	29	38	5930-01-240-0346	47	3
1680-01-197-5288	19	10	5330-01-240-1619	6	13
2815-01-199-6618	17	3	5360-01-240-1624	5	32
5340-01-199-8755	40	5	5360-01-240-1625	28	39
5360-01-200-0323	15	11	5360-01-240-1626	29	34
5310-01-201-3513	51	13	5330-01-240-1630	42	11
5360-01-201-3519	29	33	5330-01-240-1660	10	21
5940-01-201-7930	46	8	5330-01-240-1751	KIT	
5961-01-204-4647	46	19	5305-01-240-2412	27	22
5305-01-205-3407	7	3	6625-01-240-5073	52	10
3120-01-208-8102	11	9	6695-01-240-5146	56	3
3120-01-208-8103	11	10	6695-01-240-5147	56	2
4710-01-209-6742	1Z	2	5305-01-240-7155	12	7
5315-01-210-0616	11	19	5305-01-240-7156	9	3
5315-01-210-0617	11	25	5305-01-240-7257	36	12
6140-01-210-1964	57	5	5998-01-240-7362	51	12
2920-01-210-9670	45	12	5925-01-240-7815	52	4
3020-01-211-3Z60	45	7	4820-01-241-3295	15	12
3120-01-212-4472	11	18	5315-01-241-3867	11	3
5305-01-212-5210	17	21	5315-01-241-3868	30	4
2815-01-214-3802		5	5365-01-241-3875	24	15
5340-01-214-3918	24	5	5340-01-241-3878	38	15
5310-01-214-4684	43	18	5365-01-241-3888	5	28
4820-01-214-6905	15	43	5340-01-241-3893	38	22
4730-01-214-7013	17	16	5365-01-241-3903	25	6
2815-01-214-7129	19	15	5365-01-241-3904	43	25
3120-01-214-7779	6	12	5365-01-241-3905	43	27
2920-01-215-4319	48	5	5340-01-241-3909	3	9

CROSS-REFERENCE INDEXES

NATIONAL STOCK NUMBER INDEX					
STOCK NUMBER	FIG	ITEM	STOCK NUMBER	FIG.	ITEM
5340-01-241-3914	51	5	2815-01-241-6580	8	3
5340-01-241-3915	51	16	2815-01-241-6581	8	4
5340-01-241-3916	38	7	5340-01-241-6596	17	20
5340-01-241-3924	51	14	2930-01-241-6803	42	5
5340-01-241-3925	51	15	2930-01-241-6808	42	3
5340-01-241-3931	51	8	2910-01-241-6812	28	1
5365-01-241-3941	45	2	2990-01-241-6815	38	4
3120-01-241-4098	6	6	2510-01-241-6817	38	19
2930-01-241-4240	41	11	2910-01-241-6821	30	9
2520-01-241-4247	20	5	2930-01-241-6826	39	2
3040-01-241-4267	7	1	2930-01-241-6827	39	3
2910-01-241-4269	24	4	2930-01-241-6828	39	7
2530-01-241-4270	43	11	2930-01-241-6829	38	16
5365-01-241-4318	8	8	2930-01-241-6830	38	24
4730-01-241-4471	40	13	2930-01-241-6860	38	13
4730-01-241-4639	40	3	2815-01-241-6861	18	4
4730-01-241-4643	30	17	2990-01-241-6870	36	1
4320-01-241-4673	16	1	3020-01-241-6905	42	18
3040-01-241-4693	10	20	3020-01-241-6906	43	13
3040-01-241-4694	16	10	4730-01-241-6909	5	33
3040-01-241-4696	27	31	5340-01-241-6911	5	34
2815-01-241-4719	15	15	5340-01-241-6939	29	35
2930-01-241-4720	39	4	2920-01-241-7251	56	1
2510-01-241-4724	38	28	4730-01-241-7256	25	15-
2910-01-241-4742	26	1	4730-01-241-7258	15	40
5995-01-241-4743	52	5	4720-01-241-7260	14	9
5995-01-241-4744	59	12	4720-01-241-7425	31	2
5995-01-241-4745	59	11	4710-01-241-7534	17	31
2940-01-241-4758	14	11	4710-01-241-8714	13	3
2930-01-241-4796	38	18	4720-01-241-8794	17	19
4730-01-241-4832	24	10	2815-01-241-8882	13	5
2930-01-241-4903	43	30	2815-01-241-8892	17	12
3120-01-241-5166	6	8	5340-01-242-0478	31	13
4720-01-241-5338	40	8	5340-01-242-0526	43	21
4720-01-241-5339	40	18	5340-01-242-0543	14	17
4720-01-241-5340	40	11	5340-01-242-0562	38	1
4720-01-241-5489	14	18	5330-01-242-0722	18	12
4720-01-241-5490	35	6	5330-01-242-0723	38	1T
4720-01-241-5507	40	16	5340-01-242-0804	17	28
4720-01-241-5508	40	6	5340-01-242-0805	15	3
4720-01-241-5509	31	18	5340-01-242-0806	38	23
3040-01-241-5616	36	10	2990-01-242-1377	18	6
3040-01-241-5620	45	3	2930-01-242-1378	43	10
2520-01-241-5629	19	7	2815-01-242-1380	6	15
4710-01-241-5647	25	11	2510-01-242-1385	3	3
4710-01-241-5648	25	16	2815-01-242-1393	11	4
2920-01-241-6116	51	7	3020-01-242-1410	16	24
3120-01-241-6516	6	7	3020-01-242-1412	16	20
4820-01-241-6524	5	36	3020-01-242-1413	16	11
5340-01-241-6536	18	24	2815-01-242-1455	8	7

CROSS-REFERENCE INDEXES

STOCK NUMBER	FIG	NATIONAL STOCK NUMBER INDEX		FIG.	ITEM
		ITEM	STOCK NUMBER		
4710-01-242-1483	44	9	3040-01-271-3648	21	41
4710-01-242-1484	44	6	2520-01-271-3767	21	9
4710-01-242-1485	25	1	5305-01-271-9524	21	32
4730-01-242-2477	40	7	2925-01-272-2446	49	18
4820-01-242-2579	30	5	5945-01-272-2698	49	61
2920-01-242-3075	49	9	5340-01-272-4891	21	50
5340-01-242-4067	15	13	3040-01-273-0357	28	20
4730-01-242-4128	49	25	5970-01-273-2514	49	60
5310-01-242-4182	39	5	5305-01-277-3190	21	48
5310-01-242-4183	3	2	2510-01-281-9712	3	23
4730-01-242-7325	14	10	2815-01-281-9713	16	22
3020-01-243-3592	28	35	2815-01-281-9714	16	16
2940-01-243-6461	31	4	2520-01-282-0171	21	5
2940-01-243-6462	31	5	6220-01-282-9149	52	11
5306-01-243-9385	49	8	5340-01-284-9578	3	6
9390-01-245-4340	49	26	5340-01-284-9642	90	1
5330-01-246-0624	49	23	6150-01-285-0325	109	17
5340-01-246-6172	25	2	3120-01-285-2643	122	22
5340-01-246-6206	31	11	5340-01-285-7008	103	9
5895-01-246-8028	52	1	5315-01-285-8970	90	14
2990-01-247-3821	3	13	3020-01-286-5665	139	4
2990-01-247-4688	52	6	2590-01-288-9612	126	7
5975-01-247-5531	49	67	2815-01-303-4224	6	20
5340-01-248-4460	27	53	2590-01-308-7110	110	2
5365-01-249-3800	7	10	2815-01-309-6577	1	1
5340-01-251-1591	49	11	2530-01-317-1728	64	14
5365-01-254-2382	10	22	5315-01-318-5256	28	36
5340-01-254-7239	21	40	5340-01-319-0334	143	18
5977-01-254-9472	49	64	2610-01-325-1934	75	1
6150-01-257-4462	49	49	2530-01-330-9519	74	9
6150-01-257-6489	49	31	5330-01-331-9422	99	8
6150-01-257-6490	49	41	5330-01-331-9423	99	15
5950-01-257-7979	49	45	5340-01-331-9464	143	14
6115-01-259-5881	49	59	2510-01-332-1627	143	8
5330-01-262-5118	28	48	5340-01-342-3610	15	28
6150-01-265-0645	49	50			
3120-01-266-6465	49	29			
5970-01-266-6689	49	52			
5970-01-267-0174	49	62			
5970-01-267-0175	49	63			
9390-01-267-0638	49	56			
5310-01-268-6784	49	1			
2520-01-270-6461	21	44			
5315-01-270-8264	21	42			
2520-01-271-0192	21	14			
5310-01-271-2393	21	3			
5310-01-271-2396	21	4			
5310-01-271-2453	21	33			
5310-01-271-2454	21	38			
5310-01-271-2455	21	49			

CROSS-REFERENCE INDEXES

CAGEC	PART NUMBER	PART NUMBER INDEX STOCK NUMBER	FIG.	ITEM
77241	AC-25709		144	27
18990	AC-25994		143	4
18990	AC-35977		143	16
18990	AC-35989	2510-01-332-1627	143	8
77241	AC25722		147	20
77241	AC25725		147	9
18990	AC25973		143	5
7T245	AC25983	5340-01-331-9464	143	14
18990	AC25988		143	15
16662	AC3344	5330-00-446-7452	71	25
			71	33
05643	AC76-1356		118	8
16662	AD28139	4720-00-703-4163	71	23
28158	AE30087	4730-00-244-6517	128	2
88044	AN818-6C	4730-00-203-2661	130	2
			132	17
88044	AN960-416L	5310-00-167-0835	77	16
			107	7
88044	AN960-616L	5310-00-167-0837	94	3
			95	10
88044	AN960-816	5310-00-167-0823	79	14
			143	13
			144	8
88044	AN970-4	5310-00-167-0766	109	10
15434	AR-01176	5365-00-716-5496	12	13
15434	AR-02308	2815-00-005-7431	10	7
15434	AR-04258	2815-01-281-9714	6	16
15434	AR-09999	2930-01-165-4581	15	5
15434	AR-10124	2930-01-085-3579	41	9
15434	AR-10319	2815-01-242-1380	6	15
15434	AR-11065	2815-01-281-9713	16	22
15434	AR-12341	4320-01-241-4673	16	1
15434	AR-3307	2815-01-134-3664	10	1
15434	AR-40230	5340-01-160-7381	27	50
15434	AR-45189	2930-01-096-9199	42	21
15434	AR-74273	2990-01-159-8739	28	19
15434	AR40147	2910-01-098-5103	28	15
15434	AR41010	2910-01-080-3149	27	28
15434	AR45728	1680-01-197-5288	19	10
81346	ASTM A36	9520-00-277-5986	BULK	18
			BULK	19
81346	ASTMB280-80	4710-00-277-5527	BULK	6
15434	AS0502600SS	4720-01-241-5508	40	6
15434	AS0603200SS	4720-01-241-5489	14	18
15434	AS0603600SS	4720-01-241-7260	14	9
15434	AS1002200SS	4720-01-241-5490	356	
78500	A1-3711K219		64	7
05842	A1001-308		97	15
26952	A1014.110		97	12
05842	A1026-070		97	16
05643	A14-585	5340-00-915-2394	125	7

CROSS-REFERENCE INDEXES

CAGEC	PART NUMBER	PART NUMBER INDEX STOCK NUMBER	FIG.	ITEM
05643	A14-875		124	12
			125	11
19207	A164342C		33	9
61208	A1663A	4720-00-362-0887	21	28
61208	A1983	3040-00-361-1952	21	34
15434	A2702BE		21	26
90129	A315003	5330-00-104-4492	96	10
90129	A315004	5330-00-103-9033	96	7
			96	14
78500	A3219K2715		73	14
78500	A3274R460		60	2
61208	A3308B	5330-00-419-4624	21	35
97286	A333Y1299		72	9
			73	10
23705	A335902	4730-00-278-4216	128	1
78500	A3711K219		64	11
15434	A4241		21	24
61208	A5195	2010-00-367-3633	21	47
77241	A59404		99	29
77241	A59409		99	25
77241	A59411		99	18
77241	A59413		99	11
77241	A59424		101	4
77241	A60319		99	1
18990	A60320		98	8
15434	A6512C		21	27
61208	A6513		21	8
61208	A6514		21	18
05643	A76-1354L	3040-00-106-5642	118	20
05643	A76-1354R	3040-00-106-1856	118	20
81348	A81-1-5047		BULK	20
96050	BA2SDS		122	4
			146	4
26385	BCA1308	3110-00-554-5968	130	20
77241	BF1108016		57	8
77241	BF1108020		22	4
77241	SF1112032		115	4
77241	BG25903S		119	9
05643	BG26699		55	16
15434	BM-95161	2815-01-096-9198	10	12
15434	BM-95162	2815-00-851-7637		2
15434	BM30245	5360-00-194-5920	29	2
15434	BM76340	6685-00-828-7126	30	18
96050	BSK3D		122	9
05842	B1008-16		97	10
05842	B1011-016		97	11
61208	B1284		21	13
05643	B14-1021	3820-00-803-3803	124	6
05643	B14-585	5340-00-916-6534	125	6
05643	B14-587B		124	7
05643	814-595W	2590-01-288-9612	126	7

CROSS-REFERENCE INDEXES

CAGEC	PART NUMBER	PART NUMBER INDEX STOCK NUMBER	FIG.	ITEM
61208	B1509T	5310-01-271-2393	21	3
61208	81511L	5310-01-271-2396	21	4
61208	B1535C	5315-00-245-9197	21	17
15434	B1535D		21	12
61208	B1538B		21	15
15434	B1540A		Z1	10
80204	B1821SH025C075N	5305-00-068-0508	39	8
80204	81821BH025CI00N	5305-00-225-3843	39	13
			110	29
80204	B1821BH025C113N	5305-00-2Z5-3842	71	2
80204	81821BH025C250N	5305-00-071-2513	25	14
			103	20
80204	B1821BH031C150N	5306-00-226-4831	16	13
80204	81821BH031C175N	5306-00-226-4832	126	2
80204	B1821BH031C225N	5306-00-226-4834	16	14
80204	B1821BH038C050N	5305-00-802-2764	23	1
80204	B18Z1BH038C075N	5305-00-543-4372	43	22
80204	B1821BH038C088N	5305-01-140-9118	39	9
80204	81821BH038C100N	5305-00-068-0510	14	19
			15	20
			31	10
			38	3
			38	27
80204	B1821BH038C125N	5305-00-068-0511	71	8
			144	7
80204	B1821BH038C150N	5305-00-725-2317	14	12
			51	1
			94	4
			95	9
			110	12
			120	4
			147	7
80204	B1821BH044C125N	5305-00-071-1788	20	1
80204	B1821BH044C450N	5305-00-071-2064	14	15
80204	B1821BH050C075N	5305-00-732-0512	93	10
80204	B1821BH050C125N	5305-00-071-2067	15	1
80204	B1821BH050C150N	5305-00-071-2069	3	15
			20	4
			38	9
			77	15
			79	12
			85	11
			89	3
			120	2
			143	12
			144	21
			147	14
80204	B1821BH050C175N	5305-00-071-2070	102	4
			118	18
			128	7
80204	B1821BH050C200N	5305-00-071-2071	3	11

CROSS-REFERENCE INDEXES

CAGEC	PART NUMBER	PART NUMBER INDEX STOCK NUMBER	FIG.	ITEM
80204	B18213H05OC200N	5305-00-071-2071	18	5
			45	6
			116	11
			126	8
80204	B1821BH050C450N	5305-00-071-2081	51	10
80204	B1821BH050C500N	5305-00-071-2083	3	4
			43	2
80204	B1821BN063C150N	5305-00-724-7220	114	4
			118	11
			124	4
80204	B1821BH063C175N	5305-00-724-7221	82	2
			98	1
			103	5
			141	12
			143	23
80204	B1821BH063C200N	5305-00-724-7222	3	8
			87	12
			131	11
			143	19
			145	5
80204	B1821BH063C250N	5305-00-724-7224	89	7
			115	11
			139	15
			144	11
80204	81821BH063C275N	5305-00-724-7225	90	8
80204	B1821BH075C150N	5305-00-900-1118	33	19
			129	18
			133	9
			139	1
80204	B1821BH075C250N	5305-00-922-7994	128	14
			129	19
			144	16
80204	B18Z1BH100C300N	5305-00-940-8068	3	17
80204	81821BH375C735N		54	29
			55	1
			59	9
			107	10
			110	16
			131	7
			138	2
15434	82341		21	25
64104	B2568	5315-00-532-9388	5	17
05643	B374-294W		119	11
05643	B46-64	5360-00-730-5922	118	5
61208	B5027A	3040-01-271-3648	21	41
23040	B9TT2225A	2530-00-018-2227	67	1
15234	CGB289		112	8
15235	CGB5815		110	21
15235	CGE389		58	6
15235	CGE5815		110	13
05643	CP14-870B		125	2

CROSS-REFERENCE INDEXES

CAGEC	PART NUMBER	PART NUMBER INDEX STOCK NUMBER	FIG.	ITEM
02295	CR124C028MFP	5945-00-073-7997	106	1
24446	CR2940UA2028	5930-00-617-8202	105	1
24446	CR2940U200P	5340-00-695-2705	105	2
02295	CR306C004AAJA	6110-00-802-6858	105	6
79160	CS-600	2940-01-243-6462	31	5
51665	CS15	5310-00-262-3045	85	24
16236	CS3820-0021		126	3
52793	CW7435-57C	5310-00-820-6653	95	24
40342	C13649A		69	26
05643	C14-449		125	4
05643	C14-586		125	8
05643	C14-592B		124	5
05643	C17-10		118	12
92858	C238-33-34	3820-00-257-0818	93	1
78500	C3274R460S		62	2
05643	C374-1308B		119	1
05643	C374-293W		119	18
05643	C76-1353W		118	15
05643	C76-1355L		118	19
05643	C76-1355R		118	19
05643	C76-1359	3820-00-236-2869	118	1
09519	D1-3727-31	5310-01-145-7535	121	7
05842	D1275900		97	23
05643	D14-701		126	6
77241	D18		136	23
77241	020		137	10
77241	D20A		137	7
05643	0362-151W		119	2
03743	ELECTRICMETALLIC THINWALLCONDUIT	5975-00-178-1217	BULK	9
52676	ER118	5330-00-499-4486	123	7
52676	ER121	5365-00-834-5580	121	10
52676	ETR5		123	2
05643	E14-876W		126	1
23705	FF651341	3120-00-458-8472	87	3
18265	FHG 14-3054	2940-01-243-6461	31	4
77241	FR25109		85	16
23705	FR25113		87	6
23705	FR25125		87	5
77241	FR25193		71	12
23705	FR25877		85	23
91422	FS50-6	3010-00-617-7973	130	33
77241	FW0106		57	6
77241	F20295L		129	12
77241	F20295R		129	12
77241	F20296		133	21
77241	F20375		131	12
77241	F20379		133	23
77241	F20385		132	1
77241	F20386		103	17
77241	F20386B		103	17

CROSS-REFERENCE INDEXES

CAGEC	PART NUMBER	PART NUMBER INDEX STOCK NUMBER	FIG.	ITEM
77241	F20387		131	6
77241	F20388		131	5
77241	F2074		133	1
77241	F2075		133	8
77241	F2076		133	2
77241	F2082		133	6
77241	F2094		128	16
77241	F2447		128	6
77241	F2449		133	11
77241	F2461A		128	4
77241	F2462A		133	18
77241	F2463		133	24
77241	F2464		131	9
77241	F2465		131	3
77241	F30138		129	1
77241	F30139		128	5
05643	F374-293		119	9
77241	GE24448		122	22
77241	GE2550		22	20
77241	GE2553		116	7
77241	GE25546		122	14
77241	GE25547		122	16
77241	GE25549		122	13
77241	GE25551		122	18
77241	GE25555		122	12
77241	GE25585A		122	21
77241	GE25930		103	12
77241	GE25931		103	11
77241	GE25932		103	7
77241	GE25933		103	9
77241	GE25935		103	1
77241	GE25937		103	8
77241	GE25938		130	8
77241	GE25966		130	10
77241	GE25967		130	5
77241	GE29534		103	4
81348	GP2/11.00-15/TR7 8A/ ON CENTER	2610-00-555-5678	75	2
81348	GP2STYLXTYRBCLR/ T/10.000R15/J/LTR	2610-01-325-1934	75	1
15235	GU2XX		112	1
77241	G2550		138	17
77241	G2551		136	15
77241	G2557		138	15
77241	G3551		138	16
81790	G5	5935-01-096-1603	53	5
92858	H-10616A-26	3020-00-243-9819	93	4
96050	HE25		121	12
77241	HN0106		57	7
77241	HN0108		57	13
77241	HN0112		115	6

CROSS-REFERENCE INDEXES

CAGEC	PART NUMBER	PART NUMBER INDEX STOCK NUMBER	FIG.	ITEM
79146	HO-168-6X4	4730-00-069-1186	71	26
			71	35
05842	HP250692061		97	1
81349	HW-C10/37/J0	6145-00-669-6746	BULK	15
92858	H10616A1		94	10
92858	H10616A12		95	1
92858	H10616A13		94	18
92858	H10616A14		94	19
92858	H10616A15		94	15
92858	H10616A18		95	7
92858	H10616A19		95	3
92858	H10616A2		94	16
92858	H10616A21		95	4
92858	H10616A24		93	6
92858	H10616A25	3040-00-405-0004	93	12
92858	H10616A29		93	7
92858	H10616A3		94	9
92858	H10616A30		93	19
92858	H10616A31		93	18
92858	H10616A32	5340-00-937-3086	93	11
92858	H10616A33		95	8
92858	H10616A34		95	2
92858	H10616A35	3820-00-257-0852	93	15
92858	H10616A36	5360-00-802-6931	93	16
92858	H10616A37	3820-00-138-8222	93	17
92858	H10616A4		94	7
92858	H10616A40		93	13
92858	H10616A41		95	13
92858	H10616A42		95	13
92858	H10616A43		94	6
92858	H10616A46		95	12
92858	H10616A47		95	11
92858	H10616A48		93	8
92858	H10616A5		94	13
92858	H10616A6		94	8
92858	H10616A7		94	17
92858	H10616A7A		94	2
05842	H13-236		97	19
05643	H374-293		119	8
80837	J1529		89	15
77241	J2549		138	4
77241	J2553		138	7
77241	J2554		138	18
77241	J2555		138	19
77241	J2558		138	13
77241	J2559		138	11
77241	J3552		138	1
18954	K-5117562	5310-00-148-4719	49	53
05643	KC17-9		119	12
05643	KD17-9	5310-00-819-4390	118	11
			119	15

CROSS-REFERENCE INDEXES

CAGEC	PART NUMBER	PART NUMBER INDEX STOCK NUMBER	FIG.	ITEM
05643	KD17-9	5310-00-819-4390	124	3
			131	13
05643	KE17-9	5310-00-425-1006	118	4
05643	KF17-9		136	20
05842	KH2506-00-00	3820-00-859-5916	KIT	
05842	KH2506-92-00	4320-00-606-4493	KIT	
05842	KH2506-92-01	4320-00-606-4494	KIT	
09922	KPA28	5940-00-636-5012	107	6
01976	K24		82	6
07505	K7268		97	25
01976	K84S		85	17
03743	LBBL100		112	19
03743	LBBL125		58	7
03743	LBBL150		110	22
03743	LBBL75		112	7
03743	LBBU150		110	14
03743	LBBU75		58	5
24381	LML-31	5975-00-615-9174	112	20
06383	LST2	1680-01-069-1689	111	8
77241	LW0510		22	3
77241	LW051Z		115	5
05643	L14-874	3040-00-416-9332	124	14
77241	L204		133	10
46717	L6451-95	5315-00-234-1672	135	7
73654	L8		54	25
34623	MA001 21 001	2940-01-065-7076	15	34
23705	MD9005014C		85	22
23705	MD900700OR40		85	15
14109	MD900700OR48	4720-00-703-4161	71	23
23705	MD9007003D		85	19
23705	MD9007004R		76	4
23705	M09007006		61	2
23705	M09007008-1		54	16
23705	MD9007008-13		54	2
23705	M09007013D		82	3
23705	M09007015-28		55	18
23705	MD9007015-3		54	1
23705	MD9007027		76	1
81349	MIL-V-81940		5	39
19207	MML751-24		33	26
18990	MRC-128KR		132	15
08288	MSS4030-6		79	4
08288	MSS4320-16		122	2
			146	2
96906	MSS51117-1		82	9
08288	MSS5305-37		121	5
08288	MSS5305-41		130	34
08288	MSS5306-11		129	20
08288	MSS5306-13		33	27
			79	17
			81	3

CROSS-REFERENCE INDEXES

CAGEC	PART NUMBER	PART NUMBER INDEX STOCK NUMBER	FIG.	ITEM
08288	MSS5310-19		122	17
08288	MSS5310-42		85	14
			85	25
08288	MSS5310-56		79	24
			81	7
			140	3
08288	MSS5310-61		71	7
			80	8
			88	1
			90	3
			95	15
			101	7
			115	5
			119	6
			120	5
			132	30
			136	19
			144	2
96906	MS122031	5310-00-285-7037	110	27
96906	MS14300BDS2400	4710-00-277-6119	BULK	23
96906	MS15001-1	4730-00-050-4203	83	1
			84	4
96906	MS15003-1	4730-00-050-4208	86	11
			87	10
			93	5
			94	5
			98	9
			128	15
			134	10
96906	MS15570-1251	6240-00-019-0877	54	10
			55	7
			55	15
96906	MS15795-912	5310-00-045-5212	79	2
96906	MS16562-49	5315-00-844-3966	49	47
96906	MS16624-1050	5365-00-803-7301	28	16
96906	MS16624-1100	5365-00-530-7968	69	31
96906	MS16625-1100	5365-00-807-2636	29	30
96906	MS16627-1093	5365-00-846-1637	29	7
96906	MS16632-1050	5365-00-256-2846	27	27
96906	MS16997-191	5305-00-983-8343	61	1
			132	31
96906	MS18153-63	5305-00-914-6131	86	8
96906	MS18154-113	5305-00-915-8087	117	3
			119	14
96906	MS18154-60	5305-00-942-2196	17	30
96906	MS19068-131	5310-00-185-6346	121	6
96906	MS20066-229	5315-00-956-5683	130	28
96906	MS20913-35		71	13
96906	MS21318-47	5305-00-253-5626	83	4
96906	MS21333-36	5340-00-286-2494	71	3
96906	MS24665-136	5315-00-017-9252	86	1

CROSS-REFERENCE INDEXES

CAGEC	PART NUMBER	PART NUMBER INDEX STOCK NUMBER	FIG.	ITEM
96906	MS24665-289	5315-00-845-7787	82	4
96906	MS24665-353	5315-00-839-5822	67	6
			68	5
96906	MS24665-355	5315-00-012-0123	119	4
96906	MS24665-357	5315-00-298-1481	83	7
96906	MS24665-430	5315-00-500-1267	85	26
96906	MS24665-491	5315-00-059-0206	138	10
96906	MS24665-495	5315-00-234-1664	102	7
96906	MS24665-503	5315-00-187-9569	85	18
96906	MS24665-629	5315-00-234-1848	83	8
96906	MS24665-630	5315-00-234-1670	87	11
96906	MS24665-684	5315-00-059-0224	90	9
96906	MS24665-752	5315-00-846-4297	87	15
			115	1
			129	8
			133	14
96906	MS25036-157	5940-00-143-4777	58	4
			111	3
			112	4
			112	26
96906	MS27040-12	5310-00-982-4947	147	3
96906	MS27144-1	5935-00-167-7775	54	30
96906	MS27183-10	5310-00-809-4058	25	12
			36	9
			39	12
			47	6
96906	MS27183-13	5310-00-087-7493	18	21
			42	34
96906	MS27183-14	5310-00-080-6004	14	6
			17	17
			36	4
			38	5
			38	25
			59	7
			77	8
			79	21
			110	11
96906	MS27183-15	5310-00-809-4061	45	4
			89	12
96906	MS27183-17	5310-00-809-5997	3	10
			6	16
			7	2
			14	13
			15	2
			31	8
			31	14
			38	10
			43	1
			45	1
			59	5
96906	MS27183-19	5310-00-809-3079	51	3

CROSS-REFERENCE INDEXES

CAGEC	PART NUMBER	PART NUMBER INDEX STOCK NUMBER	FIG.	ITEM
96906	MS27183-19	5310-00-809-3079	143	6
			145	6
96906	MS27183-20	5310-00-068-5285	122	15
96906	MS27183-21	5310-00-823-8803	7	9
			B5	21
96906	MS27183-22	5310-00-951-7209	144	14
96906	MS27183-23	5310-00-809-8533	103	14
			144	28
96906	MS27183-25	5310-00-809-8540	147	18
96906	MS27183-27	5310-00-809-8541	3	19
			137	5
96906	MS27183-32	5310-00-984-8818	98	4
96906	MS27183-42	5310-00-014-5850	28	50
96906	MS27183-7	5310-00-809-8544	108	8
			109	16
			111	11
96906	MS27183-9	5310-00-823-8804	27	3
			28	54
			29	23
			30	12
			30	26
			36	14
96906	MS28778-4	5330-00-805-2966	5	38
96906	MS35140-18	5340-00-050-4659	110	17
96906	MS35190-289	5305-00-958-5246	69	2
96906	MS35190-322	5305-00-958-5261	94	11
96906	MS35190-344	5305-00-959-2726	144	31
96906	MS35206-243	5305-00-984-6191	55	10
			106	3
96906	MS35206-259	5305-00-984-6206	112	2
96906	MS35206-267	5305-00-984-6214	54	15
			96	1
96906	MS35206-279	5305-00-988-1723	54	3
			107	15
			110	35
96906	MS35206-281	5305-00-988-1725	54	23
			109	11
			112	15
96906	MS35206-283	5305-00-988-1727	54	15
96906	MS35206-285	5305-00-988-1171	109	14
96906	MS35207-263	5305-00-989-7434	113	1
96906	MS35207-267	5305-00-993-1851	108	2
96906	MS35207-274	5305-00-958-0671	108	1
96906	MS35237-165	5305-00-022-8992	145	3
96906	MS35265-81	5305-00-622-9483	27	2
96906	MS35333-45	5310-00-209-1510	122	16
			130	35
96906	MS35333-47	5310-00-550-3714	71	40
			133	5
96906	MS35333-49	5310-00-582-6714	71	29
96906	MS35335-35	5310-00-627-6128	104	2

CROSS-REFERENCE INDEXES

CAGEC	PART NUMBER	PART NUMBER INDEX STOCK NUMBER	FIG.	ITEM
96906	MS35335-35	5310-00-627-6128	107	5
96906	MS35338-42	5310-00-045-3299	108	7
			109	3
			130	30
96906	MS35338-43	5310-00-045-3296	54	28
			96	3
			108	3
			132	34
96906	MS35338-44	5310-00-582-5965	25	13
			33	5
			36	15
			39	11
			47	5
			105	4
			107	11
			109	12
			110	24
			122	3
			122	8
			132	3
			146	3
96906	MS35338-45	5310-00-407-9566	16	12
			31	9
			38	21
			55	17
			79	25
			81	6
			85	5
			89	22
			126	10
96906	MS35338-46	5310-00-637-9541	13	2
			14	4
			15	16
			17	27
			18	20
			38	2
			38	26
			43	28
			60	4
			86	13
96906	MS35338-47	5310-00-209-0965	20	2
			139	6
96906	MS35338-48	5310-00-584-5272	3	12
			14	14
			16	25
			18	26
			20	3
			33	21
			38	11
			43	9
			51	9

CROSS-REFERENCE INDEXES

CAGEC	PART NUMBER	PART NUMBER INDEX STOCK NUMBER	FIG.	ITEM
96906	MS35338-48	5310-00-584-5272	59	4
			64	2
			66	3
			77	17
			79	15
			85	9
			89	13
			93	9
			101	10
			102	3
			110	5
			110	18
			117	4
			118	6
			119	16
			120	9
			121	4
			126	5
			128	8
			138	3
			139	29
			140	6
			141	10
143	25			
144	29			
147	4			
96906	MS35338-49	5310-00-167-0680	14	2
			51	2
96906	MS35338-50	5310-00-820-6653	3	7
			7	15
			31	17
			33	24
			62	12
			63	3
			77	13
			80	5
			82	7
			86	5
			87	13
			89	5
			90	7
			92	10
			93	3
			98	7
			103	3
114	6			
116	4			
118	10			
120	13			
123	11			
124	2			

CROSS-REFERENCE INDEXES

CAGEC	PART NUMBER	PART NUMBER INDEX STOCK NUMBER	FIG.	ITEM
96906	MS35338-50	5310-00-820-6653	131	14
			134	3
			140	4
			143	2
			146	7
96906	MS35338-51	5310-00-584-7888	33	18
			61	3
			62	9
			64	9
			95	19
			103	15
			128	11
			129	10
			129	16
			139	2
			141	4
			144	18
			146	12
96906	MS35338-52	5310-00-754-2005	107	9
96906	MS35338-53	5310-00-584-7889	3	18
			76	3
			116	14
			129	13
			136	8
			137	4
			138	21
			139	8
96906	MS35338-54	5310-00-850-1611	127	4
96906	MS35338-55	5310-00-060-9435	136	13
96906	MS35338-8	5310-00-261-7340	77	9
			79	22
			121	13
			123	15
96906	MS35387-1	9905-00-205-2795	96	2
96906	MS35387-2	9905-00-202-3639	96	2
96906	MS35420-1	6220-00-752-5992	54	11
96906	MS35420-2	6220-00-752-5993	54	11
96906	MS35421-1	6220-00-299-7425	54	11
96906	MS35421-2	6220-00-299-7426	54	11
96906	MS35423-1	6220-00-577-3434	54	8
96906	MS35423-2	6220-00-726-1916	54	8
96906	MS35424-2	6220-00-727-3288	54	8
96906	MS35425-74	5310-01-088-2490	95	14
96906	MS35478-1683	6240-00-044-6914	55	6
96906	MS35489-110	5325-00-202-4005	71	1
96906	MS35489-98	5325-00-276-6040	71	1
96906	MS35643-1	5330-00-684-7851	33	11
96906	MS35644-1	2910-00-893-2592	33	12
96906	MS35645-1	2910-00-141-9758	33	10
96906	MS35649-202	5310-00-934-9758	54	27
			96	4

CROSS-REFERENCE INDEXES

CAGEC	PART NUMBER	PART NUMBER INDEX STOCK NUMBER	FIG.	ITEM
96906	MS35649-202	5310-00-934-9758	112	6
96906	MS35649-2252	5310-00-997-1888	33	6
96906	MS35650-302	5310-00-934-9751	85	4
96906	MS35690-604	5310-00-655-9544	77	10
			79	23
96906	MS35691-1	5310-00-851-2674	54	27
			58	15
			71	5
			92	5
			107	4
			109	2
			110	23
			112	18
96906	MS35691-105	5310-00-891-3468	133	12
96906	MS35691-17	5310-00-851-2682	94	14
96906	MS35691-33	5310-00-834-8732	64	1
			77	18
			79	16
			85	8
			89	25
			101	9
			110	6
			117	5
			120	8
			128	9
			138	20
			140	5
			141	11
			143	26
			144	22
96906	MS35691-37	5310-00-834-8734	33	22
96906	MS35691-49	5310-00-851-2677	98	6
			102	6
			103	2
			114	5
			115	10
			120	12
			123	10
			124	1
			131	15
			134	4
			146	8
96906	MS35691-5	5310-00-971-7989	25	4
			27	26
			29	16
			36	16
96906	MS35691-53	5310-00-835-2037	67	2
			68	3
			93	2
96906	MS35691-54	5310-00-891-3405	86	6
96906	MS35691-57	5310-00-838-1702	33	17

CROSS-REFERENCE INDEXES

CAGEC	PART NUMBER	PART NUMBER INDEX		FIG.	ITEM
			STOCK NUMBER		
96906	MS35691-57		5310-00-838-1702	61	4
				80	9
				88	2
				90	2
				115	6
				128	13
				129	9
				133	4
				141	3
				144	19
96906	MS35691-61		5310-00-842-1190	71	41
96906	MS35691-73		5310-00-891-3426	103	8
				129	14
				136	17
				137	3
96906	MS35691-77		5310-00-891-3428	71	28
96906	MS35691-9		5310-00-891-1709	85	6
				89	21
				126	9
96906	MS35692-604		5310-00-080-3500	86	14
96906	MS35746-1		4730-00-595-0083	71	24
				71	32
96906	MS35842-13		4730-00-909-8627	15	38
				41	17
96906	MS35842-14		4730-00-908-6292	31	3
				40	15
96906	MS39162-5		4730-00-902-8991	14	16
96906	MS39176-5		4730-00-287-1537	71	21
				71	37
96906	MS39256-2B128		3030-00-079-8187	122	5
96906	MS39256-2851		3030-00-246-0133	146	9
96906	MS49005-6		4730-00-057-5555	5	21
02951	MS49005-8		4730-00-289-5176	130	10
96906	MS500106-003		9510-00-596-2313	BULK	10
96906	MS51038-156		5305-01-240-2412	27	22
96906	MS51095-362L		5306-01-011-1708	45	11
96906	MS51095-416		5305-00-964-0589	101	11
96906	MS51118		2540-00-776-0103	82	9
96906	MS51302-1		6220-00-846-9745	55	11
96906	MS51329-1		6220-00-669-5623	55	3
96906	MS51943-35		5310-00-935-9021	95	6
96906	MS51943-40		5310-00-488-3888	45	13
96906	MS51953-75B		4730-00-188-1877	130	4
				132	19
96906	MS51953-78		4730-00-196-1493	17	4
96906	MS51955-90		5305-00-054-9296	133	3
				133	25
96906	MS51963-101		5305-00-724-6810	138	5
96906	MS51963-139		5305-007-25-0164	131	10
96906	MS51963-143		5305-00-724-7215	132	5
96906	MS51963-157		5305-00-725-0172	131	4

CROSS-REFERENCE INDEXES

CAGEC	PART NUMBER	PART NUMBER INDEX		FIG.	ITEM
			STOCK NUMBER		
96906	MS51963-69		5305-00-723-9381	93	14
96906	MS51963-83		5305-00-724-5898	147	12
96906	MS51967-14		5310-00-768-0318	3	14
				18	25
				38	12
				102	2
				118	3
				118	7
				119	17
				126	4
96906	MS51967-2		5310-00-761-6882	47	4
96906	MS51967-21		5310-00-915-4891	33	23
				42	22
				77	14
				80	4
				82	8
				87	14
				89	4
				90	6
				92	11
				95	20
				116	5
				118	9
				143	1
				144	15
				145	8
96906	MS51967-23		5310-00-763-8921	2	3
				95	23
				124	9
				125	3
				129	17
96906	MS51967-26		5310-00-880-8186	122	19
				147	17
96906	MS51967-29		5310-00-762-6248	3	20
				76	2
				116	13
				127	3
				136	9
96906	MS51967-35		5310-00-762-6241	135	1
				136	14
96906	MS51967-8		5310-00-732-0558	14	5
				17	26
				31	12
				38	6
				54	6
				60	5
				71	6
				89	14
				94	12
				95	5
				95	21

CROSS-REFERENCE INDEXES

CAGEC	PART NUMBER	PART NUMBER INDEX		FIG.	ITEM
			STOCK NUMBER		
96906	MS51967-8		5310-00-732-0558	101	8
				104	1
				110	19
				119	7
				120	6
				131	2
				144	1
96906	MS51968-14		5310-00-732-0560	10	3
				10	8
				10	13
96906	MS51968-20		5310-00-763-8905	62	11
				63	2
				67	7
96906	MS51968-8		5310-00-732-0559	13	12
				36	2
				71	11
96906	MS52127-3		2540-00-678-3469	96	5
96906	MS52149-1		6140-01-210-1964	57	5
96906	MS52309H091			BULK	4
96906	MS53004-2		2530-00-021-2366	70	1
96906	MS53047-1		6220-00-500-0437	55	5
96906	MS75021-1		5935-00-846-3883	58	10
96906	MS75021-2		5935-00-846-3884	58	10
96906	MS9025-11		5340-00-878-7392	33	4
96906	MS9025-12		5340-00-753-3842	33	28
96906	MS90725-14		5305-00-071-2237	122	7
				132	2
				89	2
				95	17
				95	18
				116	9
				134	11
96906	MS90725-186		5305-00-050-4212	80	6
				141	5
96906	MS90725-187		5305-00-939-9204	82	1
				90	4
				115	4
				136	18
96906	MS90725-195		5305-00-939-7063	103	16
96906	MS90725-34		5306-00-225-8499	38	14
96906	MS90725-5		5305-00-068-0501	72	1
				73	1
				92	7
				101	2
96906	MS90725-6		5305-00-068-0502	28	32
				33	3
				36	19
				47	1
				109	15
96906	MS90725-67		5305-00-269-3217	119	3
96906	MS90725-68		5305-00-269-3218	89	16

CROSS-REFERENCE INDEXES

CAGEC	PART NUMBER	PART NUMBER INDEX		FIG.	ITEM
			STOCK NUM8ER		
96906	MS90726-134		5305-00-902-9338	14	1
96906	MS90727-103		5305-00-709-8284	16	27
96906	MS90727-114		5305-00-719-5235	43	8
96906	MS90727-12		5305-00-267-8956	36	13
96906	MS90727-129		5305-00-719-5279	45	9
96906	MS90727-160		5305-00-726-2543	31	16
96906	MS90727-162		5305-00-727-2283	123	9
96906	MS90727-166		5305-00-726-2553	62	4
96906	MS90727-167		5305-00-726-2554	63	9
96906	MS90727-171		5305-00-726-2558	86	2
96906	MS90727-176		5305-00-726-2567	15	32
96906	MS90727-58		5305-00-269-3234	13	1
96906	MS90727-8		5305-00-068-0515	69	33
96906	MS90727-96		5305-00-709-8482	16	26
96906	MS90727-97		5305-00-709-8423	45	5
96906	MS90728-116		5305-00-071-2072	118	16
				138	12
96906	MS90728-119		5305-00-071-2075	86	7
96906	MS90728-128		5305-00-071-2084	31	15
96906	MS90728-13		5305-00-071-2510	85	27
				89	24
96906	MS90728-188		5305-00-900-0576	2	4
96906	MS90728-190		5305-00-947-4353	133	19
96906	MS90728-238		5305-00-964-0557	136	6
96906	MS90728-62		5305-00-068-0511	66	2
				101	1
96906	MS90728-65		5305-00-821-3869	121	14
				123	16
96906	MS90728-66		5305-00-782-9489	119	13
96906	MS90728-68		5305-00-543-2866	15	17
				60	1
81349	MW-C10(37)B9		6145-00-682-3344	BULK	16
81349	MW-C16(19)U6		6145-00-164-7023	BULK	12
81349	MWC10-37J95			BULK	21
19207	MWC10-37J95-1			58	2
				112	3
19207	MWC10-37J95-108			58	9
19207	MWC10-37J95-2			112	3
19207	MWC10-37J95-3			58	3
				112	3
19207	MWC10-37J95-4			112	24
19207	MWC10-37J95-5			112	5
19207	MWC10-37J95-6			112	5
19207	MWC10-37J95-7			11Z	5
19207	MWC10-37J95-8			112	25
62707	MIOHN100		5310-00-620-2486	72	6
				73	6
15434	M1283			21	30
15434	M1284			21	31
15434	M1292B			21	29
81349	M13486-1-5		6145-00-152-6499	BULK	11

CROSS-REFERENCE INDEXES

CAGEC	PART NUMBER	PART NUMBER INDEX		FIG.	ITEM
			STOCK NUM8ER		
15434	M1930F			21	20
61208	M2001H		5305-01-271-9524	21	32
61208	M2002AG		5305-01-059-7464	23	5
15434	M2002BB			21	21
61208	M2004W		5305-01-277-3190	21	48
61208	M2022Z		5315-00-137-6594	23	6
61208	M2023F		5305-00-236-3598	21	45
61208	M2027AN		5310-01-032-0569	21	37
61208	M2034AL		5315-01-270-8264	21	42
61208	M2035AC		5340-01-254-7239	21	40
61208	M2046AF		5310-01-271-2454	21	38
61208	M2046L		5310-01-271-2453	21	33
61208	M2046S		5310-00-595-7237	23	4
61208	M2047AA		5310-01-271-2455	21	49
15434	M21150			21	11
61208	M215		3110-00-100-4221	21	39
15434	M268			21	36
01212	M39807		5330-00-005-0858	6	4
61208	M503		4730-00-256-4305	21	43
				23	9
05643	M76-1356			118	13
24446	M9846324			110	1
24446	M9846327			109	13
24446	M9846328			107	14
24446	M9846329			107	8
80205	NAS1042-18		4030-00-542-3184	BULK	2
40342	N10084C			69	12
52676	NII		5310-00-185-6460	123	3
40342	N11079		5330-00-353-2009	66	5
40342	N11080A		2940-00-427-1554	66	6
40342	N117208BJ			69	20
40342	N11728			69	4
40342	N11728BK			69	21
40342	N11728BR			69	28
40342	N11728BZ			69	29
40342	N11728V			69	14
06721	N12571B			69	19
40342	N134630		4720-00-540-1729	71	46
40342	N14023A			69	30
40342	N14029A			69	18
06721	N14053			69	15
40342	N14056			69	5
06721	N14058			69	16
40342	N14124			69	7
06721	N20322			69	6
40342	N20326A			69	32
40342	N20332A			69	8
40342	N2528			66	7
40342	N3714J			69	1
05643	N374-293			119	10
40342	N3960A			69	9

CROSS-REFERENCE INDEXES

CAGEC	PART NUMBER	PART NUMBER INDEX		FIG.	ITEM
			STOCK NUM8ER		
81076	N76-1353W		3910-00-106-1855	118	2
24446	N80P21018C11		5305-00-821-7223	58	17
12658	PA-2429		2940-01-048-6578	31	6
18990	P825855		5330-01-331-9423	99	15
18990	PB25862		5330-01-331-9422	99	8
26385	PGUS9212		3030-00-267-6834	BULK	1
77241	PH53			138	6
66289	PI115		5306-00-025-7994	85	3
82994	PL86835H		3130-00-838-5260	121	1
77873	PT353		5310-00-132-2759	23	2
80837	P166-3			89	11
07505	P45-138			97	2
05842	P45-139			97	3
65035	P49866-11		5310-00-637-9541	59	8
07505	P60-06			97	14
07505	P60-10			97	5
07505	P60-11		5340-00-371-6507	97	9
07505	P60-12			97	4
07505	P60-161			97	24
05842	P60-234-1			97	18
07505	P60-306			97	20
07505	P60-307			97	17
07505	P60-37			97	13
24446	P9845985			110	3
24446	P9845986			104	3
24446	P9845986-1			107	13
24446	P9845986-2			108	10
24446	P9845992			108	9
24446	P9845994PT1			109	6
05326	P9845994PT10		6150-01-285-0325	109	17
24446	P9845994PT11			109	8
24446	P9845994PT2			109	7
24446	P9845994PT3			109	9
24446	P9845994PT7			109	1
24446	P9845994PT8			109	18
24446	P9845994PT9			109	5
66289	QD69S		5330-00-270-8470	BULK	7
29930	Q3486		5310-00-701-4891	65	2
18265	RAX00-2320		4310-00-228-1107	31	20
23705	RCE28656			85	12
15235	RE43		5975-00-423-6709	58	8
40342	RN10BC		2530-00-870-9775	KIT	
77241	RS25080A			72	14
77241	RS35020A			73	9
77241	RS35020B			73	9
05643	R410-30-1		3820-00-453-8984	125	1
15434	S-1002-A		4730-00-365-2690	44	7
15434	S-1005-A		4730-00-374-4282	44	5
15434	S-110			28	46
15434	S-120-A		5305-00-477-0387	36	7
15434	S-122-C		5305-01-147-4034	51	4

CROSS-REFERENCE INDEXES

CAGEC	PART NUMBER	PART NUMBER INDEX		FIG.	ITEM
			STOCK NUM8ER		
15434	S-129		5305-00-546-6698	11	29
15434	S-1315		5305-00-757-6567	25	3
				36	18
15434	S-1354			17	10
15434	S-152		5305-00-340-3492	44	11
15434	S-16052		3110-00-516-5289	28	11
15434	S-16255		2815-00-815-0355	42	16
				42	25
15434	S-175-C		5305-00-797-2456	30	11
15434	S-189-C		5305-00-509-8106	34	1
15434	S-221		5310-01-229-7791	31	7
				38	20
15434	S-224		5310-00-846-1056	39	10
15434	S-2286		5305-00-804-6318	27	10
				27	38
15434	S-285		5310-00-470-6154	43	5
15434	S-511		5315-00-422-4042	36	8
61208	S-598		2520-01-271-0192	21	14
61208	S-598A		2520-01-271-3767	21	9
15434	S-603		5310-00-820-6653	15	31
				48	3
15434	S-607		5310-00-472-7194	28	51
15434	S-626		5310-00-562-6558	41	25
15434	S-910-8		4730-01-160-3579	5	31
15434	S-910-C		4730-00-278-3888	17	5
15434	S-911-8		4730-00-018-9566	4	24
				12	6
				43	23
15434	S-921-D		4730-01-189-8379	40	14
15434	S-965-E		5365-00-404-2934	42	31
15434	S-966-E		4730-00-203-0549	5	12
81343	SAE J30R1			BULK	3
81343	SAE J30R1-1			17	34
81343	SAE J30R1-3			33	30
81343	SAE J30R1-4			33	2
52676	SAF22511CA		3130-00-837-2594	123	1
52676	SAF511		3130-01-024-9863	123	8
52676	SAF513			121	3
96050	SFR1-15-16			123	14
96050	SFR2-3-16			121	12
57448	SPG36-12			114	7
7R834	SP214-35058		2520-01-282-0171	21	5
61208	SP214P1		2520-01-241-4247	20	5
06383	SSC2SC		5975-00-906-2414	111	12
03743	STB75			112	22
03743	ST9075			112	21
96050	SV800-4			103	21
07505	S1-167		5365-00-244-8166	97	22
52676	S11			123	6
52676	S13			121	9
15434	S140C		5305-00-493-3958	16	28

CROSS-REFERENCE INDEXES

CAGEC	PART NUMBER	PART NUMBER INDEX		FIG.	ITEM
			STOCK NUMBER		
55176	S152-4864			BULK	22
15434	S199B		5305-00-404-1388	43	29
15434	S2394		5330-00-190-4230	18	8
18163	S260		4730-00-278-8767	71	16
07505	S4-150			97	21
15434	S902		4730-00-278-2697	86	10
15434	S9118		4730-00-018-9566	19	12
28432	TED134C5040WL			108	5
03497	TFJ236Y225WL		5925-00-899-8472	107	3
35311	TH3881		2530-00-562-9885	70	8
05643	TN17-9			125	5
71956	TXT515		3010-00-836-8434	122	10
78500	T1205-2			64	6
78500	T3564		5310-00-275-3599	73	5
78500	T5200TWX4J			62	1
24446	T974-7789G4-15			107	2
24446	T974-7789G4-17			107	1
24446	T9747789G4		2590-01-308-7110	110	2
56697	UB-2208		3040-00-427-2211	64	15
56697	UB2205		5360-00-427-2208	64	13
56697	UB2206		5365-00-427-2209	64	16
94581	U10C62-612M		4730-00-250-4428	31	1
05643	V14-870B			124	8
33457	WF2053		2940-01-082-6205	44	8
33457	WF2071		4330-00-274-471Z	44	8
81348	WW-P-471-ACABUA		4730-00-278-2973	30	13
81348	WW-P-471AACBCE		4730-00-826-6512	101	5
				131	8
81348	WW-P-471ACBBUJ		4730-00-287-1835	131	1
19207	WWC566-15			110	15
52676	W11		5310-00-186-0970	123	4
07505	WIZ-185			97	7
21335	W307PP		3110-00-227-2652	21	2
12128	W55		3110-00-554-5302	130	14
77241	XDQDFR			22	2
1DX04	XR3-R 74910-3			74	8
1DX04	XR3-R74910-3		2530-01-330-9519	74	9
61208	X117B14		3040-00-707-9001	21	19
90129	X1675-4			110	9
90129	X1697			110	32
90129	X8060-75			110	31
90129	X8060-79		5995-00-477-9614	110	33
90129	X8617-24		5995-00-999-7536	96	6
90129	X8617-25		6150-00-930-0559	96	8
90129	X8617-26			110	7
90129	X8617-29			110	8
05643	Y76-1356		3820-00-703-2028	118	14
15434	ZA6519E			21	6
05643	Z0414A			124	15
43334	Z9504BSA1Z8		3110-00-402-4642	124	10
15434	0-5499E			21	7

CROSS-REFERENCE INDEXES

CAGEC	PART NUMBER	PART NUMBER INDEX		FIG.	ITEM
		STOCK NUMBER			
91340	0001405	4710-00-408-8009		BULK	5
93568	00170-0017	5930-00-549-0206		105	1
05643	01-314-94A	3820-00-453-8983		125	1
73277	014-10V70	5330-00-731-1297		124	11
				125	10
92392	07-150-314-002	3820-00-802-6973		145	2
92392	07-251-117-501	3040-00-404-9941		147	13
92392	07-255-570-004			143	17
6N299	07-255-579-003	5340-01-319-0334		143	18
6N299	0904230	4730-00-278-4293		128	3
79500	1JH4350REVCPC	5330-00-514-4804		29	13
72971	1W-08			17	33
1H933	1X4	5510-01-057-6133		BULK	8
19207	10-37J95-18			110	34
18876	10000119			113	2
40342	100021			69	11
40342	100022			69	10
40342	100035			69	27
40342	100036			69	23
40342	100037			69	24
40342	100040			69	25
15434	100099	5330-00-809-2667		30	23
15434	100193	3120-00-810-6032		27	20
15434	100478	5330-00-081-9289		27	29
77241	1005			139	23
77241	1005C			139	25
77241	1005D			139	24
77241	1007L			139	14
77241	1007R			139	14
77241	1008			135	6
77241	1009			139	5
77241	1011L			139	18
77241	1011R			139	18
77241	1012A			139	19
77241	1017			139	20
77241	1018			139	21
77241	1022			137	1
15434	102475			36	20
15434	102477	3040-01-241-5616		36	10
15434	102483	5315-60-469-5338		36	11
15434	102522	4720-01-085-6129		41	22
77241	1026			135	8
24617	102609			130	7
77241	1032			135	4
77241	1033			135	3
77241	1034			135	5
24617	103456	5310-00-010-3456		95	22
77241	1035			135	2
23705	103647			71	14
16764	10495183	5970-01-266-6689		49	52
15434	105199	2815-00-829-5227		18	1

CROSS-REFERENCE INDEXES

CAGEC	PART NUMBER	PART NUMBER INDEX		FIG.	ITEM
			STOCK NUMBER		
15434	105375		9905-00-733-7622	27	9
15434	105574		5305-00-463-0429	17	32
15434	106221		5340-01-242-0543	14	17
15434	107947		4820-00-276-9041	40	19
15434	107981		2590-00-973-0420	9	1
60969	108A9232		5330-00-703-2046	130	32
60969	108A9972-5			130	15
15434	108307		4820-01-214-6905	15	43
15434	108384		5340-00-734-3453	27	13
15434	108722		5340-00-400-3449	39	1
				59	1
15434	109319		2815-00-406-8936	16	3
15434	109333		2815-00-705-2856	16	7
61208	1094C		3010-01-101-3117	23	7
15434	109687		5360-00-184-0313	29	6
15434	109917		5305-01-109-1292	29	21
25472	11			147	19
15434	110058		5340-00-716-4975	27	23
				29	17
77241	1102			139	17
77241	1104A			136	5
77241	1104B			136	4
77241	1106			139	13
15434	110855		5330-00-567-3463	30	8
01406	111			146	11
77241	1114			139	30
77241	1114B			139	4
18990	11140		3020-01-286-5665	139	4
77241	1114E			139	30
77241	1115			138	14
16764	1115595		5945-01-272-2698	49	61
77241	1116			137	6
16764	1116405		2920-01-196-4882	46	4
15434	111670		2990-00-227-9449	13	13
				36	6
77241	1117			136	22
16764	1117644		2920-01-232-5133	45	14
18990	1119		3820-00-703-2261	137	9
18990	1120A		3820-00-703-2259	136	7
77241	11Z1			137	2
77241	1122			136	21
15434	112302		5365-00-420-9696	42	14
15434	112408		5310-00-735-7460	29	20
77241	1128			139	3
89346	112941R1		5315-00-693-0634	83	12
15434	113244		3020-00-701-1112	28	21
77241	1137			136	11
77241	1140			136	2
77241	1141			136	3
15434	114638		5310-00-887-8325	18	28
77241	1150			136	1

CROSS-REFERENCE INDEXES

CAGEC	PART NUMBER	PART NUMBER INDEX		FIG.	ITEM
			STOCK NUMBER		
16764	11504248		5310-01-129-7508	49	54
77241	1151A			136	12
77241	1151M			136	10
77241	1153			137	8
77241	1154			139	7
77241	1155			139	26
01406	116			146	15
15434	116391		3120-00-792-9834	19	11
19207	11657469-3			103	19
				107	9
15434	116982		5340-00-767-4012	44	12
15434	117814			21	22
15434	118226		5305-00-161-0902	28	52
15434	118227		5315-00-844-0140	27	18
15434	118377		3120-00-791-1440	11	28
15434	118378		3120-00-659-7808	11	22
15434	118939		5315-00-777-3544	11	20
				11	26
15434	119B14			21	16
78500	1199X2078			72	16
01406	12			147	15
94135	12Z9026-5		5330-00-599-2962	27	7
38443	120K5			130	19
15434	120437		4730-01-242-2477	40	7
78500	1225H218			64	12
10395	12262			79	18
				81	4
78500	1227C549		2530-00-886-1103	72	7
				73	7
10395	12270			77	7
				79	20
78500	1229K791		5310-00-537-0620	64	3
78500	1229W231		5310-00-797-9332	64	16
78500	1229Z1118		5365-00-205-4693	65	1
15434	123558		5315-00-866-5015	4	8
15434	124019		5330-00-065-5544	29	18
78500	1245T98		2530-00-737-3944	64	15
78985	12533Q51		3820-00-802-7018	134	6
78985	12533Q52		3040-00-802-6936	134	9
78985	12533Q53		3820-00-802-7015	134	5
78985	12533Q55			134	8
78985	12533Q56		3820-00-802-7014	134	2
78985	12533Q57		3820-00-802-7016	134	1
				134	7
15434	126304		2815-00-828-7013	16	4
52676	126310			139	22
15434	127554		5340-01-143-6048	4	2
15434	127558		2815-00-791-1453	15	22
24617	127739			141	2
15434	128807		5365-00-823-6002	27	43
92392	12883X6			144	30

CROSS-REFERENCE INDEXES

CAGEC	PART NUMBER	PART NUMBER INDEX		FIG.	ITEM
			STOCK NUMBER		
15434	1293			21	23
15434	129768		5310-00-082-1888	34	10
15434	129839		5340-00-084-7787	34	8
15434	129859		4730-01-019-8973	35	2
15434	129886		2910-00-084-7811	34	5
15434	129888		5330-00-081-9299	34	9
15434	130118		2930-00-928-3595	41	1
15434	130394		4730-00-404-2906	41	27
21760	1310M		3110-00-540-4656	132	25
15434	131026		5330-00-143-8485	4	20
24446	13200E7002-2			125	2
81336	13200E7012-2			125	13
15434	132019		5340-00-799-0843	5	8
15434	13226E5986-1			48	1
19207	1329472-36			58	1
19207	1329472-7			112	23
19207	1329472-96			58	1
15434	133027		2815-00-033-9395	18	9
15434	133538		5305-01-133-2060	30	27
15434	134074		2910-00-085-7436	34	7
15434	134596		5340-00-833-7966	16	5
15434	135308		2815-01-146-4164	4	25
15434	135957		2815-00-739-6098	4	11
15434	138042		5305-01-205-3407	7	3
15434	139988		5330-00-809-3276	30	21
15434	14 M 101			91	9
15434	14 M 107			91	18
15434	14 M 109			91	6
15434	14 M 110			91	21
15434	14 M 112			91	5
15434	14 M 114			91	3
15434	14 M 115			91	2
15434	14 M 116			91	4
15434	14 M 117			91	7
15434	14 M 118			91	10
15434	14 M 120			91	17
15434	14 M 121			91	16
15434	14 M 122			91	19
15434	14 M 123			91	8
15434	14 M 205			91	11
01406	14-3X6			147	2
15434	140330		3120-00-589-3537	10	5
				10	15
15434	140923		5360-01-196-7961	29	38
24617	141157		5315-00-014-1157	55	19
15434	141761		2815-00-070-2251	18	13
15434	142176		5310-01-072-8821	43	19
15434	142486		4710-01-241-8714	13	3
15434	142689		3020-00-160-9092	19	8
15434	142784		4330-01-239-1025	35	3
15434	143855		5360-01-240-1625	28	39

CROSS-REFERENCE INDEXES

CAGEC	PART NUMBER	PART NUMBER INDEX		FIG.	ITEM
			STOCK NUM8ER		
15434	143950		4730-01-241-4639	40	3
24617	144112		4730-00-246-9200	71	45
15434	144178		5315-00-082-0448	28	41
15434	144179		5310-00-727-8353	28	40
15434	144257		2815-00-829-5264	18	11
15434	144302		5365-00-829-5604	27	47
15434	144378		4730-01-242-7325	14	10
19207	144592			119	19
15434	145504		5330-01-051-4243	27	42
15434	145505		5330-01-072-8982	27	6
15434	145506		5330-01-086-3991	42	27
15434	145701		2815-00-962-5623	4	12
15434	146160		5310-00-809-3078	28	45
15434	146261		5340-00-155-4838	11	16
15434	146437		2910-00-451-8063	28	37
15434	146483		2910-00-790-8736	27	39
15434	147100		2910-00-928-3505	4	22
15434	147389		5305-00-062-4378	4	17
15434	147416		5340-01-241-6911	5	34
15434	147670		2815-00-994-4427	8	2
15434	149105PC183049		5330-00-058-1767	5	4
02295	15D21G4		5950-00-019-6464	106	9
19207	1526499-1			54	26
15434	153336		2910-00-829-5616	30	25
15434	153338		5340-00-829-5617	30	20
15434	153408		4730-01-241-4471	40	13
15434	153581		5305-00-411-9295	7	16
				48	4
15434	154087		5330-00-951-3538	34	13
15434	155250		5340-01-241-6536	18	24
15434	157551		5330-00-143-8376	17	15
15434	160514		5365-00-965-0870	30	24
01406	162-3X6			147	6
15434	163086		5365-01-249-3800	7	10
15434	163733		5340-00-400-5178	27	17
15434	163826		2910-01-188-3679	28	29
15434	163944		3120-00-904-9595	28	24
24617	164354		5305-00-016-4354	108	6
19207	1647023-204			54	22
19207	1647023-60			54	22
19207	1655607-1			79	1
19207	1655607-5			79	5
15434	166009		5360-00-132-0245	24	6
89346	16619R1		5315-00-013-8086	119	5
15434	166777		5305-01-091-2498	43	6
15434	166845		5340-01-242-0804	17	28
15434	167157		2910-01-070-9710	24	11
15434	167166		3020-01-090-9351	30	7
15434	167169		3040-01-162-6376	30	14
15434	168306		5305-00-947-3437	10	4
				10	9

CROSS-REFERENCE INDEXES

CAGEC	PART NUMBER	PART NUMBER INDEX		FIG.	ITEM
			STOCK NUMBER		
15434	168306		5305-00-947-3437	10	14
15434	168319		5305-00-297-4022	10	17
12204	169466			111	10
01406	17			147	8
15434	17 M 101-1			37	6
15434	17 M 101-2			37	2
15434	17 M 101-6			37	1
15434	17 Q 111			37	3
15434	170226		5340-00-404-2946	3	5
15434	170296		5340-00-933-3009	4	3
15434	170664		5310-00-486-2507	19	14
15434	172034		5340-00-632-6239	4	5
03743	17251		5340-00-341-2945	112	16
78500	1727B2		5310-00-275-9460	64	10
15434	173086		5330-00-132-0247	24	16
15434	174299		5365-00-815-1137	24	13
15434	175755		5365-01-241-4318	8	8
15434	175866		3040-01-069-8015	30	6
78500	1759S19		5306-00-693-0980	64	8
15434	177417		3040-01-Z41-4694	16	10
15434	177419		3040-01-079-3469	16	21
19207	1781217-1			112	9
19207	1781217-10			112	10
19207	1781217-11			112	10
19207	1781217-12			112	13
19207	1781217-2			112	9
19207	1781217-3			112	12
92392	179-1-3X6		3820-00-802-6987	145	7
9Z392	179-2-3X6		3820-00-802-6985	143	9
92392	18-3X6		3040-00-997-1482	147	1
24617	180178		5305-00-018-0178	64	5
15434	180371		5340-01-079-8097	25	5
15434	180372		5340-00-T19-4601	25	7
				36	5
				59	2
15434	180626		5310-01-066-2942	24	17
15434	181213		4730-00-444-1710	25	10
15434	181466		5310-00-484-1718	30	10
				30	28
				34	2
8020B	1821BH038C138N			38	8
92392	182483		2530-00-970-3449	70	33
15434	182706		5305-00-058-6604	42	36
16764	1846955		5305-01-238-3071	46	15
01406	185			147	16
15434	185138		5340-01-079-4678	24	9
15434	185139		2910-01-105-6457	24	7
16764	1851808		5310-01-047-6064	46	43
16764	1851960		5330-01-113-9678	49	37
16764	1852894			49	66
15434	185573		5365-01-086-7788	12	14

CROSS-REFERENCE INDEXES

CAGEC	PART NUMBER	PART NUMBER INDEX		FIG.	ITEM
			STOCK NUMBER		
15434	186780		5330-00-864-5422	41	10
19207	1869388-1			83	5
				84	8
16764	1869573		5340-00-844-7921	46	17
02295	187D350P1		5945-00-956-8762	106	5
9239Z	187L3X6			145	12
92392	187R3X6		3805-00-802-6977	145	4
24617	187123		5310-00-018-7123	55	2
24617	187241		5310-00-018-7241	54	4
				54	24
				58	16
				71	4
				72	2
				73	2
				74	13
				92	6
				101	3
				112	17
15434	187317		4730-00-138-3906	44	4
15434	187420		5365-00-132-0273	8	11
15434	187556		5305-00-138-9848	34	6
16764	1876807		5995-01-096-4386	46	44
19207	1881717-1			121	16
				128	17
19207	1881718-1			132	23
19207	18817201			133	22
19207	1881721-1			132	14
16764	1891055		5961-01-047-6729	46	14
16764	1891143		5330-01-105-9210	49	43
16764	1892765		3120-01-164-0994	46	36
16764	1894444		5935-01-180-5481	46	2
16764	1894445		5305-01-168-8928	46	30
16764	1894446		2920-01-174-1278	46	21
16764	1894458		5306-01-167-1084	46	42
16764	1894462		3040-01-161-6659	46	11
16764	1894463		5365-01-171-1560	46	13
16764	1894464		3040-01-161-6657	46	7
16764	1894465		2920-01-162-6410	46	18
16764	1894467		2920-01-162-8999	46	38
16764	1894468		5325-01-223-4251	46	39
16764	1894472		5970-01-170-4693	46	20
16764	1894473		3040-01-161-6658	46	12
16764	1894474		2920-01-163-0758	46	37
16764	1894483		2920-01-162-9006	46	31
16764	1894627		2920-01-154-8021	46	10
16764	1894635		3120-00-828-6852	49	32
16764	1894641		5306-01-165-1266	46	1
16764	1894642		5330-01-053-7021	49	24
16764	1894643		5330-01-053-2907	49	16
15434	189800		5365-00-462-4504	29	32
01406	19			146	13

CROSS-REFERENCE INDEXES

CAGEC	PART NUMBER	PART NUMBER INDEX		FIG.	ITEM
			STOCK NUM8ER		
15434	190397		2930-00-401-9531	19	5
16764	1905406		5310-00-262-4715	46	26
16764	1911644		5310-00-297-7319	49	38
77241	19120			99	30
16764	1914869		5306-00-550-9129	49	40
16764	1914873		2920-00-737-3225	49	22
16764	1916272		5330-00-599-2321	49	42
16764	1918047		5330-00-285-9480	49	43
15434	191916		5340-00-238-5435	24	1
15434	191970		2815-00-480-4347	8	9
15434	193136		5310-01-124-6463	19	2
16764	1934477		3040-00-843-8376	49	21
16764	1934478		2920-00-999-2526	49	21
15434	193631		2815-01-241-8892	17	12
16764	1936466		5310-00-999-2527	49	44
15434	193736		5330-00-132-0276	24	8
15434	194037		5340-00-404-2940	10	11
16764	1943628		3120-00-733-9915	49	57
16764	1945356		5365-00-753-9528	49	28
16764	1948519		5310-00-062-2051	49	10
16764	1948520		5310-00-822-2236	49	12
16764	1948521		5360-00-812-0196	49	13
16764	1948526		5310-00-822-2241	49	14
16764	1948529		3040-00-034-4216	49	19
16764	1948537		5306-00-783-5188	49	35
15434	194921		2815-00-404-2926	18	3
15434	194925		2815-01-241-6861	18	4
16764	1949619		9390-00-757-7131	49	30
16764	1955660		5330-00-928-9798	46	32
16764	1955664		2920-00-221-8856	46	33
16764	1957726		3120-01-183-1341	46	23
16764	1961867		5330-00-851-7742	46	22
16764	1964857		5330-00-914-0703	49	27
16764	1968396		5305-00-450-5937	49	20
15434	196844		5365-01-132-1984	42	15
1-6764	1968945		5305-01-166-1549	46	41
16764	1968998		5305-00-432-8422	49	46
				49	65
16764	1969046		2920-01-099-3085	46	29
16764	1969070		5310-01-164-1650	46	28
16764	1970227		5999-01-104-0445	46	9
16764	1970593		4140-01-162-8967	46	27
15434	197220		5340-01-246-6206	31	11
16764	1974414		5940-01-201-7930	46	8
16764	1976061		5305-01-168-5422	46	3
16764	1977005		2920-01-112-2687	49	36
16764	1978754		9390-01-112-3500	49	33
16764	1978756		5340-01-115-3548	49	34
16764	1979451		5310-01-118-2476	49	6
10764	1979600		5995-01-140-9058	49	3
16764	1985230			49	48

CROSS-REFERENCE INDEXES

CAGEC	PART NUMBER	PART NUMBER INDEX		FIG.	ITEM
			STOCK NUM8ER		
16764	1985243		5340-01-251-1591	49	11
16764	1985246		4730-01-242-4128	49	25
16764	1985247		9390-01-245-4340	49	26
16764	1985304		5330-01-246-0624	49	23
16764	1985314		5975-01-247-5531	49	67
16764	1985332		5306-01-243-9385	49	8
26095	1985445		5910-01-162-8299	46	16
16764	1985617		5310-01-232-1267	49	58
16764	1987324		5961-01-204-4647	46	19
16764	1988093		6150-01-257-6490	49	41
16764	1988096		3120-01-266-6465	49	29
16764	1988097		2925-01-272-2446	49	18
16764	1988100		5970-01-273-2514	49	60
16764	1988126		6150-01-265-0645	49	50
16764	1988128		6150-01-257-4462	49	49
16764	1988135			49	51
16764	1988137		6150-01-257-6489	49	31
16764	1988138		9390-01-267-0638	49	56
16764	1988140		2920-01-242-3075	49	9
16764	1988143			49	7
16764	1988339		5970-01-267-0174	49	62
16764	1988340		5970-01-267-0175	49	63
16764	1988435		6115-01-259-5881	49	59
16764	1988439		5977-01-254-9472	49	64
16764	1988442		5950-01-257-7979	49	45
16764	1990453		2920-01-215-4319	48	5
15434	199586		3120-01-149-5414	16	19
28835	2CA647		4720-00-278-4890	13	10
43999	2W1-20-28-63		5310-00-639-1532	107	7
				107	12
				109	4
78500	20X862		5306-00-974-9532	72	15
				73	17
78500	20X863		5306-00-974-9533	72	15
				73	17
15434	200064		5340-00-417-5800	17	29
01276	2003-4-8B		4730-00-235-1483	33	13
01276	2003-8-10B		4730-00-921-3245	33	16
01276	2003-8-88		4730-00-254-6229	17	2
15434	200307		5330-01-072-8822	43	12
15434	200517		4720-01-135-6694	40	10
15434	200809		5330-00-026-2931	19	6
15434	200861		5310-00-134-4171	7	6
				15	30
15434	200908		5305-00-005-0666	18	27
15434	200919		5340-00-132-3203	18	29
15434	200998		5330-01-051-1053	28	49
15434	201007		2910-01-051-4292	27	41
15434	201008		3040-01-273-0357	28	20
15434	201010		3120-01-049-0576	28	18
15434	201351		5340-01-199-8755	40	5

CROSS-REFERENCE INDEXES

CAGEC	PART NUMBER	PART NUMBER INDEX		FIG.	ITEM
			STOCK NUMBER		
15434	201737		6685-01-141-0907	41	8
15434	201745		5310-01-109-1304	28	17
15434	202128		5360-01-200-0323	15	11
06853	202550		5315-00-896-8951	67	4
				68	7
15434	202682		2910-01-098-5128	27	14
15434	202897		5340-00-951-3536	30	22
15434	202903		5315-01-058-4551	5	27
06853	202986		5310-01-028-3285	67	8
				68	2
77241	20304L			133	13
77241	20304R			133	13
77241	20305			133	16
18990	20306			90	11
77241	20307			90	5
77241	20308		5315-01-285-8970	90	14
77241	20309			88	3
15434	203097		3120-01-083-6411	42	19
18990	20310		3820-00-930-6085	90	12
77241	20311			133	17
77241	20312			129	5
77241	20313			129	5
15434	203131		5310-00-426-3990	4	18
77241	20314			98	2
15434	203145		5330-01-066-3910	16	18
77241	20318			141	1
77241	20319			141	8
77241	20320			140	2
77241	20321			140	13
77241	20322			140	9
77241	20323			140	12
77241	20324			140	1
77241	20325			140	11
77241	20326			140	10
77241	20327			141	9
77241	20328			141	14
77241	20329			127	2
77241	20330			140	7
77241	20331			140	8
77241	20332			141	7
77241	20334			80	10
15434	203346		5365-01-119-4954	29	31
77241	20335			77	19
77241	20336L			80	7
77241	20337			23	10
77241	20338A			22	1
15434	203426		5315-01-079-6506	24	12
77241	20354			128	12
77241	20355			129	4
77241	20374A			77	6
				79	13

CROSS-REFERENCE INDEXES

CAGEC	PART NUMBER	PART NUMBER INDEX STOCK NUMBER	FIG.	ITEM
77241	20374C		79	8
77241	203748		79	10
77241	20381		79	9
77242	20383A		121	15
77241	20383C		115	3
77241	203838		123	12
15434	203850	4730-01-241-4643	30	17
77241	20391		120	10
77241	20392		120	11
77241	20393		120	7
77241	20394		120	15
77241	20395		120	17
77241	20396		120	16
77241	20399		117	7
77241	204-74		77	5
77241	20400		117	8
77241	20402		121	11
77241	20403		123	13
77241	20406A		121	2
77241	20407		122	6
77241	20407A		122	6
77241	20408		122	1
77241	20416S		119	1
15434	204163	4330-01-020-3666	44	3
15434	204165	5305-00-795-9336	6	17
			7	7
77241	20418		33	20
77241	20420		116	2
77241	20421		33	25
77241	20423		33	33
77241	20424		33	34
77241	20425		80	3
77241	20428		23	8
77241	20429		57	9
77241	20430		57	1
77241	20431		101	6
77241	20432		98	3
77241	20432A		98	5
77241	20434		77	12
77241	20435C		79	3
77241	20436		92	9
77241	20472		77	2
77241	20473		77	4
77241	20473A		77	3
77241	20499C		121	3
81793	205102	4730-00-069-1187	71	19
77241	20527A		53	7
77241	20527B		53	6
77241	20527C		53	4
77241	20539		146	1
77241	20540		92	8

CROSS-REFERENCE INDEXES

CAGEC	PART NUMBER	PART NUMBER INDEX		FIG.	ITEM
			STOCK NUMBER		
77241	20541			92	4
77241	20543			92	3
38443	206MG		3110-00-155-6662	130	12
15434	20622		4730-00-338-6839	17	11
77241	20644			57	2
77241	20645			57	12
77241	20647			57	11
77241	20648			57	3
77241	20649			57	4
15434	20656			3	22
77241	20663A			144	24
77241	20663B			144	24
77241	20666			57	10
77241	20690			54	5
77241	20698			81	5
77241	20703			81	2
77241	20704			81	1
77241	20713L			114	8
77241	20713R			114	8
77241	20716			120	3
77241	20724			33	15
77241	20725			33	32
12472	20743		5340-01-284-9642	90	1
77241	20753			90	13
77241	20758			3	21
77241	20759			3	16
77241	20783			133	7
15434	208084		5320-01-163-2277	10	6
				10	16
15434	208119		3040-01-079-3468	42	29
15434	208120		5365-01-080-0409	42	26
15434	208128		5330-01-040-2087	41	7
77241	20819			139	28
15434	208346		5305-01-179-2380	5	19
77241	20836			144	4
77241	20837			144	6
77241	20838			144	3
77241	20839			144	5
77241	20840L			144	10
77241	20845			145	9
77241	20881L			89	9
77241	20881R			89	10
77241	20882			89	18
77241	20882D			89	20
15434	208829		5340-01-098-0175	43	31
77241	20883			89	19
77241	20884			89	6
77241	20885			89	8
77241	20886			85	10
77241	20887			89	17
77241	20893			89	23

CROSS-REFERENCE INDEXES

CAGEC	PART NUMBER	PART NUMBER INDEX		FIG.	ITEM
			STOCK NUMBER		
77241	20899			85	2
38443	209M		3110-00-155-6716	130	14
				132	8
77241	20942			KIT	
77241	20942R			129	2
57712	209453WU	5310-00-595-6475		49	4
77241	209492L			129	15
15434	209919	2815-01-146-5925		6	2
15434	210179	5315-01-079-6740		6	19
15434	210416	4710-01-209-6742		12	2
15434	210884	5365-01-150-6257		5	24
15434	210915	2815-01-241-4719		15	15
15434	210966	5340-01-242-0805		15	3
15434	210967	5340-01-342-3610		15	28
15434	211053	5330-01-046-3144		15	29
15434	211448	5340-01-145-1597		44	1
15434	211633	2990-01-168-7609		28	27
				28	34
15434	211635	5315-01-160-1830		28	28
15434	211636	3020-01-070-8528		28	26
15434	211866	3020-01-241-6906		43	13
15434	211918	3020-01-077-4411		6	14
15434	211939	5360-01-038-4659		16	6
15434	211999	5360-00-009-9270		4	4
15434	212161	5330-01-077-5228		41	23
06853	212227	2530-00-545-5406		85	7
15434	212301	2510-01-242-1385		3	3
15434	212350	5340-01-248-4460		27	53
15434	212601	3040-01-070-9004		28	10
15434	212602	3020-01-086-4158		28	43
15434	212603	5330-01-072-8828		28	7
15434	212604	5365-01-081-0662		28	12
15434	212605	3020-01-070-9003		28	13
15434	212607	3040-01-085-2871		28	4
15434	212609	3120-01-087-2539		28	5
15434	212610	3020-01-086-8780		28	6
15434	212613	3040-01-080-1529		28	44
15434	212639	3010-01-088-5727		28	14
15434	212668	5315-01-087-0534		28	9
15434	212754	5306-01-146-9866		3	26
38443	213M			132	10
15434	213082	5310-01-145-0762		42	23
15434	213205	4730-01-241-6909		5	33
15434	213206	5360-01-240-1624		5	32
15434	213326	3020-01-211-3260		45	7
77241	21336R			77	20
15434	213394	5340-01-087-0682		4	13
				15	21
15434	213395	5340-01-087-0681		4	14
15434	213456	5305-01-147-8731		3	24
15434	213485	4710-01-079-3198		41	18

CROSS-REFERENCE INDEXES

CAGEC	PART NUMBER	PART NUMBER INDEX		FIG.	ITEM
			STOCK NUM8ER		
15434	213527		4730-01-241-7256	25	15
15434	213559		2815-01-048-6702	11	21
				11	27
15434	213768		5330-01-072-8983	27	34
15434	213769		3110-01-079-8190	27	36
15434	214139		2910-01-141-4028	27	12
15434	214327		4820-01-241-6524	5	36
15434	214617		5340-01-135-7250	41	20
15434	214730		2815-01-241-6581	8	4
06853	214745		5330-00-141-3553	70	23
15434	214950		3120-01-087-3004	8	14
60969	215G15-11			122	12
60969	215G15-16		5330-00-838-1976	130	27
24446	215G15-18			130	13
60969	215G15-25			130	31
60969	215G15-31			130	24
60969	215G15-35			130	21
60969	215G15-36			130	23
60969	215G15-39			130	3
24446	215G15-4			130	11
60969	215G15-41			122	11
60969	215G15-43			130	9
60969	215G15-46			122	14
24446	215G15-5			130	26
60969	215G15-51			122	13
60969	215G15-52			122	20
60969	215G15-53			122	18
06969	215G15-54			116	8
60969	215G15-55			116	7
60969	215G15-60			130	17
60969	215G15-61		3020-00-802-6941	130	16
24446	215G15-9			130	25
15434	215090		5330-00-064-4399	5	3
15434	215233		3120-01-079-8194	11	5
15434	215397		3020-01-079-4206	42	30
15434	215705		5330-01-145-0716	12	18
97907	2159903		2540-00-383-5082	83	6
15434	216296		5340-01-163-7118	10	18
15434	216524		5340-01-086-6193	4	9
15434	216537		5945-00-855-7478	47	2
15434	216635		5315-01-318-5256	28	36
15434	216636		3020-01-243-3592	28	35
06853	216841		5340-00-426-8299	68	4
15434	217008		5365-01-215-6265	43	17
15434	217011		5365-01-216-0359	43	16
15434	217034		2930-01-097-6755	43	4
15434	217315		2930-01-231-1661	15	44
15434	217929		2815-01-085-5190	11	6
15434	218003		5340-01-242-0806	38	23
15434	218153		3120-01-079-5208	10	10
15434	218245		5330-01-046-1991	15	46

CROSS-REFERENCE INDEXES

CAGEC	PART NUMBER	PART NUMBER INDEX		FIG.	ITEM
			STOCK NUMBER		
15434	218505		2920-01-210-9670	45	12
15434	218548		2910-01-159-8734	27	19
15434	218732		2815-01-214-3802	8	5
15434	219153		5306-01-079-7027	8	13
18745	22		6115-00-828-2246	146	15
12603	22E10		5310-00-584-7888	2	2
19207	220321			84	6
77241	22054			99	5
77241	22055			99	12
77241	22056			99	19
77241	22057			99	26
08645	220673	5310-00-044-6179		110	26
78500	2208S409	5330-00-899-1351		72	4
				73	4
78500	2210Y3223			64	4
78500	2210Z3224			64	4
10988	222-654	4730-00-278-8765		71	20
				71	36
52676	22211CK	3110-00-574-7682		123	5
52676	22213CK	3110-00-853-2064		121	8
06853	222797	2520-00-604-0777		70	22
21450	222916	5305-00-022-2916		71	9
77241	22333			74	6
77241	22334			72	15
77241	22335			72	17
				74	7
52676	22336CJ/W33	3110-00-716-8050		139	16
77241	22339			74	12
77241	22341			74	15
77241	22348			74	14
77241	22392			74	2
77241	22393			74	1
01276	2246-2-4S	4730-01-073-4310		5	37
06853	225805	5330-00-532-3818		68	9
06853	225941			68	1
15990	22712			3	21
77241	22713			3	16
77241	22763			140	7
77241	22764L			142	1
77241	22764R			142	3
77241	22774			78	1
06853	228790	5340-00-855-3255		67	3
06853	230676	5307-00-141-2621		67	9
06853	235768	5330-00-752-7751		68	8
06853	237648	5310-00-085-3891		70	18
06853	238564	5330-00-970-3465		70	29
06853	238831	5330-00-970-3466		70	27
06853	238835			70	10
06853	238837	2530-00-708-9504		70	11
06853	238838	2530-00-970-3449		70	12
06853	238840	5360-00-811-0769		70	31

CROSS-REFERENCE INDEXES

CAGEC	PART NUMBER	PART NUMBER INDEX		FIG.	ITEM
			STOCK NUMBER		
06853	238842		5330-00-087-3739	70	9
06853	238844		5330-00-682-4423	70	6
06853	239136		5330-00-883-2799	70	7
06853	239139		4730-00-856-3542	70	17
06853	239149		5340-00-044-1501	67	5
				68	6
06853	239214			70	28
06853	239267		2530-00-970-3450	70	26
06853	239269		2530-00-970-3451	70	25
03533	239376		5305-00-856-5502	70	20
06853	239650			70	15
06853	239689		5310-00-856-5501	70	21
06853	239755			70	14
06853	239876			70	2
06853	240210		3040-01-179-5671	70	30
06853	240211		5330-00-811-0689	70	13
06853	240212		5330-00-811-0696	70	24
77241	25217			33	14
77241	25374			99	3
77241	25375			99	9
77241	25376			99	16
77241	25377		5330-00-862-4726	99	23
15434	254608S		5330-01-050-2624	13	9
15434	255183		4330-01-048-2686	13	8
33457	255622		5330-00-286-0487	35	4
15434	255815		5330-01-051-0667	13	6
15434	255816		5310-01-112-4304	13	7
15434	257014		2815-01-241-8882	13	5
80064	2585163-32		5305-00-054-6975	70	19
77241	2592L			116	12
77241	2592R			116	12
77241	25970			103	18
34039	26-109-877-502			143	22
92392	26-109-886-502		3820-00-405-4276	145	1
92392	26A		5306-00-800-0683	144	25
79150	26384		5330-00-246-0309	17	25
19207	2676834-756			114	2
92392	27-1-3X6		3820-00-126-2254	145	11
19207	2708470-1			113	3
98343	2750AG			85	28
78500	2758X76			64	13
19207	2775527-1			71	34
19207	2775527-15			71	22
19207	2775527-2			71	42
19207	2775527-30			71	38
19207	2775527-4			71	44
19207	2775527-8			71	27
19207	2775529-4			71	18
06853	278010		2530-00-426-8342	65	3
19207	2785381-2			103	13
61208	2815		9905-00-367-3634	21	46

CROSS-REFERENCE INDEXES

CAGEC	PART NUMBER	PART NUMBER INDEX		FIG.	ITEM
			STOCK NUMBER		
61208	2816		5340-01-272-4891	21	50
71730	283			129	7
19207	2840660-2			111	2
19207	2840660-3			111	18
19207	2840660-4			111	14
19207	2840660-5			111	17
92392	29-1		820-00-800-0374	147	10
43334	29504BSY1Z8			125	9
26042	29534			53	2
15434	299670		2940-01-019-4513	15	33
96050	3VDISH			103	18
93232	3VD3SK		3040-00-836-1779	132	4
04741	3W01179			139	15
66935	30		4130-00-367-2457	146	17
15434	3000082		5310-01-145-8404	3	25
15434	3000171		4310-01-092-9816	19	19
15434	3000175		2815-01-214-7129	19	15
15434	3000224		4720-01-241-5509	31	18
15434	3000239		5330-01-242-0723	38	17
15434	3000240		5340-01-241-3878	38	15
15434	3000241		5340-01-241-3893	38	22
15434	3000243		2510-01-241-6817	38	19
15434	3000244		2930-01-241-6829	38	16
15434	3000245		2930-01-241-6830	38	24
15434	3000247		2510-01-241-4724	38	28
15434	3000248		5340-01-241-3909	3	9
15434	3000249		2990-01-247-3821	3	13
15434	3000256		2990-01-241-6815	38	4
15434	3000257		5340-01-242-0562	38	1
15434	3000258		5340-01-241-3916	38	7
15434	3000260		4720-01-Z41-5339	40	18
15434	3000277		2930-01-241-6860	38	13
15434	3000285		4720-01-241-5338	40	8
15434	3000368		2930-01-241-4796	38	18
15434	3000438		4730-01-078-5690	27	8
15434	3000446		4320-01-098-5115	27	37
15434	3000591			18	22
15434	3000594		5305-01-109-1291	27	16
15434	3000888		4320-01-079-3454	42	9
15434	3000889		3040-01-079-2239	42	12
15434	3000907		4710-01-181-1956	15	37
15434	3001161		5360-01-201-3519	29	33
15434	3001280		5365-01-170-2287	43	15
15434	3001281		3110-01-172-3911	43	14
15434	3001292		2920-01-241-6116	51	7
15434	3001646		5305-01-147-4025	7	13
15434	3001726		5340-01-284-9578	3	6
15434	3002110		2910-01-086-7715	28	2
15434	3002385		5330-01-066-5350	42	37
15434	3002604		5340-01-113-0913	59	3
15434	3002901		3020-01-145-8568	11	2

CROSS-REFERENCE INDEXES

CAGEC	PART NUMBER	PART NUMBER INDEX		FIG.	ITEM
			STOCK NUM8ER		
15434	3003156		5330-01-07Z-8830	29	19
15434	3004293		4730-01-078-4703	27	25
15434	3004724		5365-01-126-3334	28	8
15434	3004904		4320-01-098-5102	27	4
15434	3005131		2520-01-241-5629	19	7
15434	3005557		3040-01-241-4267	7	1
15434	3005589		5365-01-241-3904	43	25
15434	3005592		5330-01-172-4143	43	20
				43	26
15434	3006175		5305-01-072-8826	27	35
15434	3006183		2815-01-142-1732	9	5
15434	3006343		3040-01-086-1449	27	33
15434	3006344		5305-01-135-5446	27	32
15434	3006349		2815-01-164-6103	9	2
15434	3006358		2815-01-146-1024	9	4
15434	3006430		2910-01-122-4015	27	30
15434	3006456		2815-01-085-2618	4	15
15434	3006550		2990-01-160-9559	28	30
				28	38
15434	3006745		5365-01-139-6738	15	6
15434	3007025		5340-01-246-6172	25	2
15434	3007600			40	4
15434	3007713		5330-01-086-6197	15	7
15434	3007759		5330-01-072-4436	4	6
15434	3007834		2815-00-404-2932	4	1
15434	3008017		5330-01-079-6514	15	18
15434	3008047		3130-01-146-1150	5	26
15434	3008048		3130-01-146-4504	5	23
15434	3008049		3130-01-146-1228	5	20
15434	3008069		5305-01-212-5210	17	21
15434	3008466		4730-00-954-1281	5	10
				15	9
				18	15
15434	3008468		4730-01-147-2223	5	22
				17	13
				41	4
15434	3008469		4730-01-106-0202	5	11
				15	45
				16	8
				41	5
15434	3008470		5340-01-143-6045	17	9
				18	17
				40	17
15434	3008530		2815-01-145-9401	12	12
15434	3008596		4730-01-146-3111	13	4
15434	3008706		4730-01-077-2016	24	14
15434	3008760			44	10
15434	3008792		4710-01-242-1483	44	9
15434	3008794		4710-01-242-1484	44	6
15434	3008883		5340-01-242-0526	43	21
15434	3008947		5330-01-129-6541	19	3

CROSS-REFERENCE INDEXES

CAGEC	PART NUMBER	PART NUMBER INDEX		FIG.	ITEM
			STOCK NUMBER		
15434	3008998		5330-01-049-0466	5	2
15434	3009213		5310-00-356-1447	5	18
15434	3009380		2910-01-136-3331	27	46
15434	3010092			27	11
15434	3010150		3110-00-144-8828	42	13
				42	28
15434	3010242		5330-01-075-0948	KIT	
15434	3010589		5305-01-129-6901	10	23
15434	3010590		5305-01-119-8621	19	22
15434	3010594		5305-01-130-6100	6	3
15434	3010595		5305-01-085-8197	15	19
				17	23
				18	10
				35	1
				39	6
				41	12
				42	1
15434	3010596		5305-01-088-6019	15	4
				41	28
				44	2
15434	3010597		5305-01-086-7036	15	26
				41	16
15434	3010810		5340-01-145-1549	27	45
15434	3010941		3120-01-160-1891	29	12
15434	3010942		3040-01-181-9509	29	14
15434	3010945		5330-01-161-0289	29	15
15434	3011058		2910-01-159-8735	27	21
15434	3011233		4730-01-241-7258	15	40
15434	3011301		2930-01-241-6826	39	2
15434	3011302		2930-01-241-6827	39	3
15434	3011303		2930-01-241-6828	39	7
15434	3011342		5305-01-135-5344	15	41
15434	3011712		5305-01-240-7155	12	7
15434	3011713		5305-01-145-8381	12	8
15434	3011714		5305-01-165-3892	12	10
15434	3011715		5305-01-072-8816	12	11
				18	18
15434	3011716		5305-01-072-9021	18	14
15434	3011934		2910-01-146-0048	4	7
15434	3011951		3120-01-079-6823	11	8
15434	3011952		5340-01-145-9362	5	14
15434	3012332		2815-01-241-6580	8	3
15434	3012467		5310-01-214-4684	43	18
15434	3012468		5305-01-129-4386	42	33
15434	3012469		5305-01-147-4035	42	4
15434	3012470		5305-01-113-0408	42	35
15434	3012471		5305-01-072-8818	45	10
15434	3012475		5305-01-143-0475	15	47
15434	3012478		5305-01-143-0476	17	18
15434	3012479		5305-00-795-9352	16	29
15434	3012526		5310-01-126-1045	19	1

CROSS-REFERENCE INDEXES

CAGEC	PART NUMBER	PART NUMBER INDEX		FIG.	ITEM
			STOCK NUMBER		
15434	3012972		5330-01-131-2967	18	23
15434	3013001		2930-01-134-2238	41	29
15434	3013166		4710-01-242-1485	25	1
15434	3013195		4710-01-241-5647	25	11
15434	3013197		4710-01-241-5648	25	16
15434	3013330		5315-01-210-0617	11	25
15434	3013331		5315-01-210-0616	11	19
15434	3013362		2930-01-242-1378	43	10
15434	3013612		2930-01-241-4240	41	11
15434	3013623		5305-01-145-8379	4	27
15434	3013786		4730-01-161-5115	5	13
				12	9
				15	10
				15	27
				17	14
				19	21
				41	15
				42	20
15434	3013904		5305-01-112-9021	5	7
15434	3013930		2815-01-086-4508	8	10
15434	3013980		4730-01-214-7013	17	16
15434	3014103		5310-00-081-9292	19	16
15434	3014614		3020-01-146-0107	6	1B
77241	30147			129	3
15434	3014785		3020-01-242-1413	16	11
77241	30148			129	6
77291	30149			127	5
15434	3014966		3020-01-242-1412	16	20
15434	3015114		2930-01-146-4212	41	3
77241	30152			141	13
15434	3015216		5930-01-240-0346	47	3
15434	3015232		6620-01-239-3804	52	2
15434	3015233		6620-01-239-3701	52	3
15434	3015234		6685-00-365-5572	52	7
15434	3015235		6625-01-240-5073	52	10
15434	3015237		6695-01-240-5146	56	3
15434	3015238		6695-01-240-5147	56	2
15434	3015282		5305-01-129-4384	43	7
77241	30153			141	6
77241	30154A			33	7
77241	30155			117	6
77241	30156			117	1
15434	3015665		6680-01-092-9818	28	3
77241	30157			115	7
77241	30158			116	10
77241	30160			95	16
15434	3016013		3020-01-108-1457	19	4
15434	3016021		2910-01-177-8816	29	24
15434	3016117			5	5
77241	30162			53	1
77241	30163			92	2

CROSS-REFERENCE INDEXES

CAGEC	PART NUMBER	PART NUMBER INDEX		FIG.	ITEM
			STOCK NUMBER		
77241	30164			77	1
15434	3016478		5340-01-241-6596	17	20
77241	30165			128	19
77241	30166			116	1
77241	30167			115	8
15434	3016887			11	14
15434	3017051		5305-01-112-9110	28	53
				29	22
				30	19
15434	3017052		5305-01-126-1128	29	26
77241	30171			114	1
77241	30172			115	9
77241	30173			80	1
77241	30174			79	26
77241	30175			79	11
77241	30176			79	7
77241	30177			79	19
15434	3017750		5330-00-861-8592	10	24
15434	3017759		2815-00-085-7434	4	10
77241	30178			120	1
15434	3017963		4720-01-241-8794	17	19
15434	3018325		5340-01-214-3918	24	5
15434	3018673		4820-01-241-3295	15	12
15434	3018682		5305-01-134-5659	28	47
15434	3018764		2930-01-146-1085	41	13
15434	3018767		5360-01-147-4846	29	37
15434	3018796		6Z20-01-282-9149	52	11
15434	3018800		6210-01-239-2248	52	13
15434	3018813		4730-01-241-4832	24	10
15434	3018924		5995-01-171-8495	48	2
15434	3019158		5330-01-145-5380	41	14
15434	3019174		3120-01-241-4098	6	6
15434	3019180		3120-00-695-1232	6	11
15434	3019186		3120-01-241-6516	6	7
15434	3019192			6	10
15434	3019198		3120-01-241-5166	6	8
15434	3019204		3120-00-593-1507	6	9
15434	3019218		3120-01-214-7779	6	12
15434	3019227		5330-01-242-0722	18	12
15434	3019301		5365-01-221-8749	25	8
15434	3019574		5305-01-145-0776	43	3
15434	3019932		2910-01-241-4269	24	4
15434	3019955		5365-01-147-9802	5	35
15434	3019956		5365-00-488-0799	5	35
15434	3019957		5365-01-147-2496	5	35
15434	3019958		5365-01-147-2497	5	35
15434	3019959		5365-01-148-8353	5	35
15434	3019960		5365-01-147-2495	5	35
15434	3020000		5330-01-146-7172	11	11
15434	3020002		5330-01-146-9775	11	11
15434	3020003		5330-01-146-9928	11	11

CROSS-REFERENCE INDEXES

CAGEC	PART NUMBER	PART NUMBER INDEX		FIG.	ITEM
			STOCK NUMBER		
15434	3020183		5330-01-240-1619	6	13
15434	3020185		5330-01-215-4972	12	4
15434	3020523		5340-01-173-0133	29	1
15434	3020943		5330-00-659-3178	18	2
901Z9	302096			96	15
90129	302097			96	16
90129	302098			96	11
15434	3021581		2930-01-065-7113	15	8
15434	3021601		5315-01-241-3867	11	3
15434	3021704		5330-01-145-6914	12	5
15434	3021735		5330-01-082-6985	7	11
15434	3021956		2910-01-098-1940	27	1
15434	3022589		5306-01-119-8870	41	21
15434	3022590		5305-01-129-4214	16	15
15434	3022961		5365-01-129-4324	15	25
15434	3023067		2815-01-199-6618	17	3
15434	3023451		2990-01-159-8738	28	23
15434	3023510		2815-00-483-0780	7	5
15434	3023994		5340-01-242-4067	15	13
15434	3024128		4720-01-241-5507	40	16
15434	3024442		2815-01-159-0872	1Z	1
15434	3024666		4710-01-146-3086	41	24
15434	3024709		5330-01-145-5381	41	26
61038	30248		5306-00-001-2053	19	13
15434	3024960		5330-01-146-7314	42	2
15434	3024989		2990-01-143-5489	28	25
15434	3024991		2910-01-090-9346	28	33
15434	3025281		3020-01-242-1410	16	24
15434	3025458		4730-00-011-3175	15	14
				34	12
				41	6
				42	7
15434	3025459		5340-01-143-6046	29	27
15434	3025460		4730-01-124-3762	27	44
15434	3025516		2815-01-242-1455	8	7
15434	3025661-8970		2910-01-241-4742	26	1
15434	3026013		3020-01-241-6905	42	18
15434	3026163		5330-01-136-8569	30	1
15434	3026556		3120-01-147-5275	19	9
15434	3026557		3120-01-144-7368	19	17
15434	3027633		31ZO-01-160-7482	27	48
15434	3028064		5330-01-143-8210	27	5
15434	3028075		3120-01-208-8102	11	9
15434	3028269		3120-01-208-8103	11	10
15434	3028279		5305-01-145-0777	24	3
15434	3028280		2930-01-241-6808	42	3
15434	3028293		2815-01-122-4010	4	19
15434	3028334		4710-01-241-7534	17	31
15434	3028370		2910-01-183-2403	28	22
15434	3028868		5305-01-160-0268	28	47
15434	3028994		4720-01-241-5340	40	11

CROSS-REFERENCE INDEXES

CAGEC	PART NUMBER	PART NUMBER INDEX		FIG.	ITEM
			STOCK NUMBER		
15434	3029085		3040-01-241-5620	45	3
77241	30291			127	1
77241	30292			146	6
15434	3029852		3120-00-877-2213	12	3
15434	3029857		5315-01-241-3868	30	4
15434	3030038		2815-01-159-1789	4	16
15434	3030256		5998-01-240-7362	51	12
15434	3030274		2910-01-241-6812	28	1
15434	3030513		4720-01-241-7425	31	2
15434	3030970		4820-01-146-1048	34	11
15434	3031137		2910-01-150-4925	24	2
15434	3031434		5330-01-147-4071	16	30
15434	3031560		4720-01-085-2571	15	39
15434	30316T6		2990-01-247-4688	52	6
15434	3031734		6680-01-239-5702	52	9
15434	3032014		5360-01-240-1626	29	34
15434	3032681		2815-01-085-2615	11	7
15434	3032861		5330-01-147-0748	17	6
15434	3033380		2990-01-241-6870	36	1
15434	3033414		2930-01-241-4903	43	30
15434	3033677		5330-00-005-0407	42	8
15434	3033719		3120-01-185-8586	30	3
15434	3033740		4820-01-164-7002	30	15
15434	3034017		2910-01-241-6821	30	9
15434	3034162		5975-01-239-9873	51	6
15434	3034231		2910-00-237-0057	30	2
15434	3034412		5330-01-190-4362	30	16
15434	3034438		5315-01-177-7507	19	18
15434	3034572		2920-01-241-7251	56	1
15434	3034580		2815-01-242-1393	11	4
15434	3034864		5930-01-240-0230	50	2
15434	3034870		5930-01-240-0241	50	1
15434	3034953		5925-01-240-7815	52	4
15434	3035083		5340-01-241-3924	51	14
15434	3035084		5340-01-241-3925	51	15
77241	30351			89	1
15434	3035120		5995-01-241-4744	59	12
15434	3035126		5995-01-241-4743	52	5
15434	3035127		5995-01-241-4745	59	11
15434	3035132		6150-01-239-5534	51	11
15434	3035230		3120-00-775-0322	27	52
15434	3035344		4810-01-187-4925	34	4
15434	3035766		6645-01-239-4618	52	8
15434	3035776		5365-01-241-3905	43	27
15434	3036474		5340-01-241-6939	29	35
15434	3036933		3120-01-212-4472	11	18
15434	3036934		3120-01-079-5451	11	24
15434	3036935		2815-01-146-7914	11	17
15434	3036939		2815-01-166-3415	11	12
15434	3037045		5365-01-241-3888	5	28
15434	3037221		5340-01-241-3914	51	5

CROSS-REFERENCE INDEXES

CAGEC	PART NUMBER	PART NUMBER INDEX		FIG.	ITEM
			STOCK NUM8ER		
15434	3037737		5895-01-246-8028	52	1
15434	3038076		5305-01-240-7156	9	3
15434	3038887		5340-01-241-3915	51	16
15434	3038903		5365-01-254-2382	10	22
15434	3038904		3040-01-241-4693	10	20
15434	3038931		5340-01-241-3931	51	8
15434	3038997		5330-01-240-1630	42	11
15434	3038998		5330-01-080-2992	42	17
				42	24
15434	30395Z6		2930-01-241-4720	39	4
15434	3039609		5310-01-242-4182	39	5
15434	3040230			31	19
15434	3040303		3030-01-191-8367	45	8
15434	3040384		3030-00-269-9716	43	24
15434	3041559		2530-01-241-4270	43	11
15434	3044514		5330-01-145-3985	9	6
15434	3044632		5340-01-242-0478	31	13
15434	3044787			10	19
15434	3044998		5365-01-241-3875	24	15
15434	3045163			42	10
15434	3045173		5330-01-072-8829	28	42
15434	3045944		2930-01-241-6803	42	5
15434	3046364		5330-01-240-1660	10	21
15434	3046680		3040-01-241-4696	27	31
15434	3047402		5330-01-080-5021	4	23
15434	3048341		5330-01-262-5118	28	48
15434	3048941			14	3
15434	3050039			91	1
15434	3050041		2510-01-281-9712	3	23
15434	3050289		2990-01-242-1377	18	6
15434	3050624		4820-01-242-2579	30	5
15434	3056569		2910-01-086-9757	11	23
15434	3057476		5340-01-167-2723	17	24
15434	3065125		3040-00-388-3126	11	15
77241	30765			60	2
92392	31			146	14
90129	310037			96	13
90129	310385			110	10
77241	31045			115	9
77241	31049			78	2
77241	31053			14Z	2
38443	311M			132	20
32537	313060			96	9
90129	313813			96	12
60969	315G15-1			130	1
60969	315G15-11			13-0	8
60969	315G15-18			132	9
60969	315G15-25			132	33
60969	315G15-26			132	32
60969	315G15-31			132	24
60969	315G15-32		3820-00-802-7010	132	22

CROSS-REFERENCE INDEXES

CAGEC	PART NUMBER	PART NUMBER INDEX		FIG.	ITEM
			STOCK NUMBER		
60969	315G15-35			132	21
60969	315G15-39			132	18
60969	315G15-4			132	7
60969	315G15-41			130	5
60969	315G15-43			132	6
60969	315G15-46			103	12
60969	315G15-5			132	27
60969	315G15-51			103	11
60969	315G15-52			103	7
60969	315G15-53	5340-01-285-7008		103	9
60969	315G15-54			103	4
60969	315G15-55			103	1
60969	315G15-58			103	10
60969	315G15-6			132	29
60969	315G15-60			132	13
60969	315G15-61			132	12
60969	315G15-63			132	11
60969	315G15-9			132	28
15434	3175239	5310-01-201-3513		51	13
81118	321	5365-00-341-3005		124	13
				125	12
97286	3219K2715			73	15
15434	3251879	6680-01-239-4338		17	22
78500	3262Q95	5340-00-512-2071		72	3
				73	3
15434	3278014			33	31
78500	3286U21	2530-00-427-2311		73	16
15434	3302630	5330-01-164-0904		15	36
15434	3304173	2940-01-161-1206		14	7
33457	3308638	2910-01-146-1099		35	5
33457	3308958	5330-01-164-0944		15	35
15434	3313283	2940-01-241-4758		14	11
97286	333Y1299			72	11
				73	12
66821	347			74	11
03821	36			103	6
				116	6
15434	3600283	5310-01-242-4183		3	2
15434	3600285			3	1
15434	3608833	2815-01-303-4224		6	20
78500	3722-K-479	2530-01-317-1728		64	14
72431	375J30N			114	3
15434	3801049	2815-01-171-4280		8	1
15434	3801051			KIT	
15434	3801066	5330-01-240-1751		KIT	
15434	3801104	2815-00-008-1741		8	6
15434	3801260	3120-01-132-9339		6	5
15434	3801708	2930-01-146-3912		42	6
15434	3801826	2815-00-011-7786		5	1
92392	385-3X6			146	10
08108	388	6240-00-875-7977		52	12

CROSS-REFERENCE INDEXES

CAGEC	PART NUMBER	PART NUMBER INDEX		FIG.	ITEM
			STOCK NUMBER		
92392	3943X6			143	21
92392	40A3X6			143	24
18990	40B126		5340-00-802-7000	144	17
92392	40B3X6			143	20
92392	40C3X6			143	10
92392	4003X6			143	24
01276	401-10S		4730-00-354-5180	33	29
01276	401-8S		4730-01-066-2526	17	1
				33	1
15434	40662-A		5330-00-361-2955	6	1
01406	408			144	12
92392	410-3X6			144	13
13499	422-0256-000			BULK	24
21450	422406			110	25
21450	428769			95	18
16764	432230		5310-01-268-6784	49	1
15434	43463-A		5330-00-159-1464	41	19
15434	43828-A		4730-00-555-8263	40	9
15434	43828-D		4730-00-289-0209	40	1
24617	443874		5306-00-687-7289	130	29
				132	35
19207	446294			90	10
50513	446345			110	30
21450	446556		5305-00-044-6556	105	3
15434	44678		2910-00-858-3522	29	28
77241	4514			79	6
77241	4515			2	1
52676	452316W33		3110-00-857-0833	147	11
16764	453435		5310-00-476-7648	49	2
73331	4551-02			54	8
77241	4801			82	3
77241	4803			74	3
61455	481507			BULK	25
19207	481507-1			58	2
19207	481507-108			58	9
19207	481507-60			58	3
15434	4851		3020-00-353-9273	7	4
09386	49414		2530-00-974-9471	72	17
				73	18
09386	49415		2530-00-974-9472	72	17
09386	49416		5310-00-974-9473	72	19
				73	20
09386	49417		5310-00-974-9474	72	19
				73	20
09386	49445			73	18
24446	5KG4256B2Y23		6105-00-859-2221	102	1
73842	5U2360-12			117	2
07077	5W8R901		5310-00-414-6402	128	18
78500	5X482		5310-00-171-9033	73	22
04618	500001-2		9330-00-980-1419	111	1
87530	500044453			110	4

CROSS-REFERENCE INDEXES

CAGEC	PART NUMBER	PART NUMBER INDEX		FIG.	ITEM
			STOCK NUMBER		
60528	5001B17			77	11
				80	2
				92	1
				116	3
				120	14
				143	7
				144	9
				145	13
				146	5
				86	9
21450	501362			86	12
21450	501363			145	14
21450	503599			94	1
21450	50374			110	20
19207	5040698-20			71	1
14370	5042			42	32
20796	5060436	3030-01-065-9404		87	1
23705	50787	2510-00-770-7029		23	3
61208	5091	2520-00-128-1117		69	13
40342	51X202			69	22
40342	51X26			61	2
77241	51001			BULK	26
78570	5153-1664			54	18
19207	5153-1664-204			54	18
19207	5153-1664-48			86	20
23705	51799			145	10
19205	5310661	5310-00-531-0661		112	28
8670Z	54F2			112	27
86702	54PA2			106	6
89380	541A278P1	5360-00-711-1808		99	7
77241	54539			99	14
77241	54540			99	21
77241	54541			99	28
77241	54542			106	4
02295	546A301G002	6110-00-790-5530		106	8
02295	546A301G054	6105-00-790-5531		106	2
02295	546A301G10			106	7
02295	546A301G12	6110-00-524-3085		106	10
02295	546A301G8	6110-00-790-5532		106	11
02295	546A588P1	6110-00-790-5533		54	17
19207	5481038-1			54	17
19207	5481038-2			54	19
19207	5481038-204			54	19
19207	5481038-60			143	11
92392	55-3X6			147	5
19207	5540891-3			66	1
19207	5590650	2530-00-350-6492		99	6
77241	56891			99	13
77241	56892			85	1
82918	56892-12			99	20
77241	56893			99	27
77241	56894				

CROSS-REFERENCE INDEXES

CAGEC	PART NUMBER	PART NUMBER INDEX		FIG.	ITEM
			STOCK NUMBER		
77241	56898			99	4
09279	56899			99	10
77241	56900			99	17
77241	56901		2530-00-422-9409	99	24
15434	57 H 124-1			32	8
15434	57 H 124-2			32	7
15434	57 H 124-3			32	6
15434	57 H 124-4			32	3
92392	5783X6			144	20
92392	57C3X6			144	20
61208	5713		3020-00-384-0958	21	1
80072	58349R		6145-00-538-8222	BULK	14
21450	583579			130	36
77241	58883			99	2
77241	58895-63 1-2		4720-00-715-1666	100	1
23705	590048		5360-00-350-0772	86	16
19207	590220			84	9
73331	5936222			55	12
73331	5939830		6220-00-752-6516	54	12
73331	5939831		6250-00-371-4018	54	9
73331	5939841		5330-00-353-0959	54	7
77241	59402		5365-00-439-4930	99	22
73331	5942528		5330-00-678-9047	55	14
73331	5951090		5305-00-285-1243	54	13
19207	5962313-2			130	18
81337	6-1-5866-17		5310-01-130-9065	36	3
06721	6W11428			69	17
83259	600-001 1-4		5330-00-171-6600	27	15
				28	31
15434	60408		5315-00-238-0882	5	30
				7	8
30327	61F1-2			71	17
15434	61554		4720-00-918-9634	40	12
15434	62543		4730-00-364-8089	18	7
60038	632		3110-00-100-0332	74	5
79150	63200		5330-00-756-2883	130	6
79150	63226		5330-00-756-2882	132	16
60038	633		3110-00-100-0333	72	10
				73	11
79150	63398		5330-00-732-7357	132	26
24446	6422482G112			111	15
60038	643		3110-00-100-0663	72	8
				73	8
15434	64709		5365-01-241-3903	25	6
23705	650114		5360-00-205-4668	87	9
23705	651339		2510-00-734-9165	86	18
23705	651339-1			87	4
23705	651339-2			87	2
23705	651342			86	19
23705	651347		2510-00-734-8195	87	8
23705	651348		2510-00-734-8194	87	7

CROSS-REFERENCE INDEXES

CAGEC	PART NUMBER	PART NUMBER INDEX		FIG.	ITEM
			STOCK NUMBER		
23705	651354			86	21
23705	651553			86	17
15434	65259-A		5365-01-147-0912	12	15
15434	65259-B		5365-01-147-0913	12	16
15434	65259-C		5365-00-507-3254	12	17
15434	66292		5310-00-197-5304	5	25
80539	66904H7-26		5305-00-514-6534	128	10
				129	11
15434	66945		5365-01-241-3941	45	2
19207	6696746-1			58	2
				112	3
19207	6696746-108			58	9
19207	6696746-2			112	3
19207	6696746-3			112	3
19207	6696746-4			112	5
19207	6696746-5			112	5
19207	6696746-6			112	5
19207	6696746-60			58	3
19207	6696746-7			112	24
19207	6696746-8			112	25
15434	67185		4720-01-168-2657	40	2
15434	67684		5310-00-262-2986	34	3
15434	67946		5365-00-197-9327	15	24
				17	8
15434	68061-A		5330-00-970-3461	27	24
15434	68193		5340-00-404-2944	11	1
19207	6823344-1			58	2
				112	3
19207	6823344-108			58	9
19207	6823344-2			112	3
19207	6823344-3			112	3
19207	6823344-4			112	5
19207	6823344-5			112	5
19207	6823344-6			112	5
19207	6823344-60			58	3
19207	6823344-7			112	24
19207	6823344-8			112	25
15434	68274		5360-00-664-5343	15	23
15434	68365		3120-00-566-0480	16	17
				16	23
15434	68425		5340-00-839-0653	13	11
				59	10
15434	68445		5315-90-281-7610	5	6
15434	68585		5315-00-014-1195	5	15
15434	68606		5365-00-716-6580	25	9
15434	68645		4730-00-254-6228	14	8
30327	69F3-8X3-8		4730-00-708-1996	71	43
15434	69047-A		5305-01-146-7285	18	19
16954	691-10014		5330-00-252-8888	30	29
15434	69519		5315-00-475-2574	16	9
15434	69699		5310-00-962-5610	4	26

CROSS-REFERENCE INDEXES

CAGEC	PART NUMBER	PART NUMBER INDEX		FIG.	ITEM
			STOCK NUMBER		
15434	69736		5305-00-339-1415	11	13
15434	69901		4730-00-081-9618	5	16
15434	69911-A		5340-00-789-4038	59	6
15434	69962		5365-00-695-1247	17	7
40342	7-X-106		5365-01-138-7102	69	3
15434	70 C 107			32	1
				37	5
				91	20
15434	70 C 113			32	4
				37	4
				91	13
15434	70 C 114			32	2
				91	14
15434	70 C 115			32	5
				91	15
15434	70 C 116			91	12
06853	7004-08		2530-00-871-5318	KIT	
15434	70089-1		5330-00-537-2382	5	9
				15	42
19207	7015514		5310-00-701-5514	115	2
15434	70208		5305-01-240-7257	36	12
15434	70295		4730-00-011-3175	18	16
19207	7044253		5360-00-704-4253	83	2
				84	2
15434	70550		2815-01-124-0232	8	12
				19	20
19207	7056677-12			111	6
19207	7056677-14			111	7
19207	7056677-15			111	4
19207	7056677-18			111	5
19207	7056677-5			111	9
19207	7056677-6			111	13
19207	7056677-7			111	16
15434	70624		5330-00-506-4874	41	Z
15434	70653		2815-00-772-9434	5	29
15434	70657		5340-01-122-8002	7	12
19207	7065923		2590-00-078-3974	63	5
15434	70690		2990-00-772-1778	27	49
				27	51
15434	70700		5360-00-597-4570	27	40
15434	70705		5330-00-562-1176	29	25
15434	70715		5310-00-507-3259	29	36
15434	70716		5305-00-506-5722	29	29
15434	70717		5365-00-507-3260	29	32
15434	70717A		5365-00-507-3261	29	32
15434	70717B		5365-00-507-3262	29	32
15434	70772		5305-00-477-6769	4	21
15434	70778		5360-00-698-7100	29	4
15434	70798		5340-00-572-8042	29	5
15434	70811		5310-00-550-8124	29	8
15434	70811A		5365-00-550-8125	29	8

CROSS-REFERENCE INDEXES

CAGEC	PART NUMBER	PART NUMBER INDEX STOCK NUMBER	FIG.	ITEM
15434	70811B	5365-00-550-8127	29	8
15434	70813	5305-00-899-8054	29	10
15434	70820	2990-00-567-4367	29	3
15434	70834	2910-00-773-2108	29	11
15434	70836		29	9
09386	71551	5310-00-010-4887	72	18
				73
77241	72556		138	9
06853	7304-02		70	5
06853	7304-03		70	3
06853	7304-08		70	4
06853	7304-09		70	34
19207	7320658	5330-00-297-7106	55	8
19207	7338409	2530-00-270-3878	71	31
19207	7354019	5315-00-735-4019	82	5
09386	7355432		74	10
78500	73564		72	5
19207	7401523		82	6
19207	7409168	5310-00-740-9168	110	28
60038	742	3110-00-100-0337	72	12
			73	13
			74	4
60038	749	3110-00-100-0683	72	13
				73
				21
92392	75Z3X6		144	23
19207	7525365	5325-00-752-5365	54	14
19207	7526018	6220-00-752-6018	55	9
19207	7526020	6220-00-752-6020	55	9
19207	7534051		86	15
74410	761		83	10
15434	7614	5340-00-365-5816	36	17
74410	762	2540-00-771-4880	83	11
74410	764	2540-00-771-4879	83	3
74410	766	5306-00-693-0635	83	9
92392	77-4X10	3820-00-800-0376	144	26
19207	7722333	5365-00-090-5426	58	12
19207	7723309	5310-00-393-6685	58	11
19207	7728815	2590-00-772-8815	58	18
19207	7731428	5935-00-773-1428	58	13
19207	7737520		133	15
19207	774880		84	10
03476	7828	5306-00-696-5249	136	16
19207	7979867	2540-00-814-8149	85	13
81343	8 130109AB	4730-00-011-3176	70	16
81343	8-6 1202028A	4730-00-289-0051	71	15
23705	800335	5360-00-350-0754	86	17
Z4446	801-256U		102	5
18876	8017148	5306-00-335-4734	71	39
15434	80590	2815-01-309-6577	1	1
16764	807295	5310-00-350-3587	46	6
77241	811E		139	9

CROSS-REFERENCE INDEXES

CAGEC	PART NUMBER	PART NUMBER INDEX STOCK NUMBER	FIG.	ITEM	
77241	811M		139	11	
77241	812E		139	10	
77241	812M		139	12	
77241	814-N		138	8	
77241	814A9		133	20	
77241	814B27		139	27	
77241	815E		139	27	
81336	8167-1-5	9390-00-567-3239	62	6	
81336	8170-10-5	3130-00-374-7856	63	10	
77241	825-5		146	4	
96050	825-8		122	9	
16764	825196	5310-00-275-9191	46	35	
16764	825197	5330-00-699-9033	46	24	
16764	830338	5306-01-166-7926	46	5	
40342	8330281	4730-00-335-4728	71	30	
19207	8336722	5340-00-157-0724	71	10	
19207	8336792	2530-00-933-4194	63	1	
77060	8338560		54	21	
77060	8338565		54	20	
19207	8378661	6150-00-693-3452	55	4	
19207	8379509		63	4	
19207	8379656	2530-00-562-0484	62	7	
19207	8379658	5330-00-562-0485	62	13	
19207	8379659	5310-00-208-7127	62	10	
19207	8379660	5306-00-337-9672	62	5	
19207	8379661	3120-00-353-6376	63	6	
19207	837966Z	5340-00-321-6481	63	8	
19207	8379674	2510-00-318-1Z03	86	4	
19207	8379675		86	3	
19207	8379689	5310-00-797-4501	63	7	
19207	8379821	5340-00-689-3373	62	3	
19207	8379822	5340-00-808-3897	60	3	
				62	8
60969	847B397	3020-00-802-6943	130	22	
19207	8710626	2540-00-921-0481	84	7	
19207	8710627	2540-00-821-2277	84	1	
19207	8710628	4730-00-047-3946	84	5	
19207	8710629	3040-00-821-2275	84	3	
61208	8718	2520-01-270-6461	21	44	
19207	8724763	9390-00-180-7289	58	14	
19203	8784191		BULK	13	
01406	88	3820-00-231-6447	146	16	
88422	893B579-32	3120-01-285-2643	122	22	
24446	8938582-22		122	21	
72971	901		17	35	
97907	9032814	5330-00-021-6202	70	32 ½L	
92392	907699		105	5	
				108	4
66640	9112001		33	8	
18876	9152284	5975-00-178-1223	BULK	17	
12793	917147		66	4	

CROSS-REFERENCE INDEXES

CAGEC	PART NUMBER	PART NUMBER INDEX STOCK NUMBER	FIG.	ITEM	
6N299	921965	5305-00-269-3209	16	2	
72671	9232E		82	4	
72671	9242E		82	5	
15434	9245	5365-00-428-6264	7	14	
73331	924984		55	13	
00198	93938	5310-00-148-4757	97	8	
92392	94R3X6	3820-00-405-4272	143	3	
16764	9412305	5310-00-965-6000	49	17	
24617	9413509	5310-00-768-0318	85	20	
16764	9416374	5365-01-139-9845	49	15	
				49	39
16764	9418881	5310-00-944-5896	46	25	
16764	9437171	3110-01-079-7024	46	40	
16764	9439571	3110-01-167-8079	46	34	
16764	9440917		49	5	
16764	9441934	5310-01-178-0069	49	55	
26042	9534		53	3	
27996	974	4730-00-287-1617	112	11	
				112	14
61452	994430		BULK	27	
94404	995-262	5310-00-298-5502	97	6	

CROSS-REFERENCE INDEXES

FIG.	ITEM	FIGURE AND ITEM NUMBER STOCK NUMBER	INDEX CAGEC	PART NUMBER
BULK	1	3030-00-267-6834	26385	PGUS9212
BULK	2	4030-00-542-3184	80205	NAS1042-18
BULK	3		81343	SAE J30R1
BULK	4		96906	MS52309H091
BULK	5	4710-00-408-8009	91340	0001405
BULK	6	4710-00-277-5527	81346	ASTMB280-80
BULK	7	5330-00-270-8470	66289	QD69S
BULK	8	5510-01-057-6133	1H933	1X4
BULK	9	5975-00-178-1217	03743	ELECTRICMETALLIC THINWALLCONDUIT
BULK	10	9510-00-596-2313	96906	MS500106-003
BULK	11	6145-00-152-6499	81349	M13486-1-5
BULK	12	6145-00-164-7023	81349	MW-C16(19)U6
BULK	13		19203	8784191
BULK	14	6145-00-538-8222	80072	58349R
BULK	15	6145-00-669-6746	81349	HW-C10/37/JO
BULK	16	6145-00-682-3344	81349	MW-C10(37)B9
BULK	17	5975-00-178-1223	18876	9152284
BULK	18	9520-00-277-5986	81346	ASTM A36
BULK	19	9520-00-277-5986	81346	ASTM A36
BULK	20		81348	A81-1-5047
BULK	21		81349	MWC10-37J95
BULK	22		55176	S152-4864
BULK	23	4710-00-277-6119	96906	MS14300BDS2400
BULK	24		13499	422-0256-000
BULK	25		61455	481507
BULK	26		78570	5153-1664
BULK	27		61452	994430
KIT			15434	3801051
KIT			77241	20942
KIT		2530-00-870-9775	40342	RN10BC
KIT		2530-00-871-5318	06853	7004-08
KIT		3820-00-859-5916	05842	KH2506-00-00
KIT		4320-00-606-4493	05842	KH2506-92-00
KIT		4320-00-606-4494	05842	KH2506-92-01
KIT		5330-01-075-0948	15434	3010Z42
KIT		5330-01-240-1751	15434	3801066
1	1	2815-01-309-6577	15434	80590
2	1		77241	4515
2	2	5310-00-584-7888	12603	22E10
2	3	5310-00-763-8921	96906	MS51967-23
2	4	5305-00-900-0576	96906	MS90728-188
3	1		15434	3600285
3	2	5310-01-242-4183	15434	3600283
3	3	2510-01-242-1385	15434	212301
3	4	5305-00-071-2083	80204	81821BH050C500N
3	5	5340-00-404-2946	15434	170226
3	6	5340-01-284-9578	15434	3001726
3	7	5310-00-820-6653	96906	MS35338-50
3	8	5305-00-724-7222	80204	B1821BH063C200N
3	9	5340-01-241-3909	15434	3000248

CROSS-REFERENCE INDEXES

FIG.	ITEM	FIGURE AND ITEM NUMBER STOCK NUMBER	INDEX CAGEC	PART NUMBER
3	10	5310-00-809-5997	96906	MS27183-17
3	11	5305-00-071-2071	80204	B18218H050C200N
3	12	5310-00-584-5272	96906	MS35338-48
3	13	2990-01-247-3821	15434	3000249
3	14	5310-00-768-0318	96906	MS51967-14
3	15	5305-00-071-2069	80204	B1821BH050C150N
3	16		77241	20759
3	16		77241	22713
3	17	5305-00-940-8068	80264	B1821BH100C300N
3	18	5310-00-584-7889	96906	MS35338-53
3	19	5310-00-809-8541	96906	MS27183-27
3	20	5310-00-762-6248	96906	MS51967-29
3	21		15990	22712
3	21		77241	20758
3	22		15434	20656
3	23	2510-01-281-9712	15434	3050041
3	24	5305-01-147-8731	15434	213456
3	25	5310-01-145-8404	15434	3000082
3	26	5306-01-146-9866	15434	212754
4	1	2815-00-404-2932	15434	3007834
4	2	5340-01-143-6048	15434	127554
4	3	5340-00-933-3009	15434	170296
4	4	5360-00-009-9270	15434	211999
4	5	5340-00-632-6239	15434	172034
4	6	5330-01-072-4436	15434	3007759
4	7	2910-01-146-0048	15434	3011934
4	8	5315-00-866-5015	15434	123558
4	9	5340-01-086-6193	15434	216524
4	10	2815-00-085-7434	15434	3017759
4	11	2815-00-739-6098	15434	135957
4	12	2815-00-962-5623	15434	145701
4	13	5340-01-087-0682	15434	213394
4	14	5340-01-087-0681	15434	213395
4	15	2815-01-085-2618	15434	3006456
4	16	2815-01-159-1789	15434	3030038
4	17	5305-00-062-4378	15434	147389
4	18	5310-00-426-3990	15434	203131
4	19	2815-01-122-4010	15434	3028293
4	20	5330-00-143-8485	15434	131026
4	Z1	5305-00-477-6769	15434	70772
4	22	2910-00-928-3505	15434	147100
4	23	5330-01-080-5021	15434	3047402
4	24	4730-00-018-9566	15434	S-911-B
4	25	2815-01-146-4164	15434	135308
4	26	5310-00-962-5610	15434	69699
4	27	5305-01-145-8379	15434	3013623
5	1	2815-00-011-7786	15434	3801826
5	2	5330-01-049-0466	15434	3008998
5	3	5330-00-064-4399	15434	215090
5	4	5330-00-058-1767	15434	149105PC183049
5	5		15434	3016117

CROSS-REFERENCE INDEXES

FIG.	ITEM	FIGURE AND ITEM NUMBER STOCK NUMBER	INDEX CAGEC	PART NUMBER
5	6	5315-00-281-7610	15434	68445
5	7	5305-01-112-9021	15434	3013904
5	8	5340-00-799-0843	15434	132019
5	9	5330-00-537-2382	15434	70089-1
5	10	4730-00-954-1281	15434	3008466
5	11	4730-01-106-020Z	15434	3008469
5	12	4730-00-203-0549	15434	S-966-E
5	13	4730-01-161-5115	15434	3013786
5	14	5340-01-145-9362	15434	3011952
5	15	5315-00-014-1195	15434	68585
5	16	4730-00-081-9618	15434	69901
5	17	5315-00-532-9388	64104	B2568
5	18	5310-00-356-1447	15434	3009213
5	19	5305-01-179-2380	15434	208346
5	20	3130-01-146-1228	15434	3008049
5	21	4730-00-057-5555	96906	MS49005-6
5	22	4730-01-147-2223	15434	3008468
5	23	3130-01-146-4504	15434	3008048
5	24	5365-01-150-6257	15434	210884
5	25	5310-00-197-5304	15434	66292
5	26	3130-01-146-1150	15434	3008047
5	27	5315-01-058-4551	15434	202903
5	28	5365-01-241-3888	15434	3037045
5	29	2815-00-772-9434	15434	70653
5	30	5315-00-238-0882	15434	60408
5	31	4730-01-160-3579	15434	S-910-B
5	32	5360-01-240-1624	15434	213206
5	33	4730-01-241-6909	15434	213205
5	34	5340-01-241-6911	15434	147416
5	35	5365-00-488-0799	15434	3019956
5	35	5365-01-147-2495	15434	3019960
5	35	5365-01-147-2496	15434	3019957
5	35	5365-01-147-2497	15434	3019958
5	35	5365-01-147-9802	15434	3019955
5	35	5365-01-148-8353	15434	3019959
5	36	4820-01-241-6524	15434	214327
5	37	4730-01-073-4310	01276	2246-2-4S
5	38	5330-00-805-2966	96906	MS28778-4
5	39		81349	MIL-V-81940
6	1	5330-00-361-2955	15434	40662-A
6	2	2815-01-146-5925	15434	209919
6	3	5305-01-130-6100	15434	3010594
6	4	5330-00-005-0858	01212	M39807
6	5	3120-01-132-9339	15434	3801260
6	6	3120-01-241-4098	15434	3019174
6	7	3120-01-241-6516	15434	3019186
6	8	3120-01-241-5166	15434	3019198
6	9	3120-00-593-1507	15434	3019204
6	10		15434	3019192
6	11	3120-00-695-1232	15434	3019180
6	12	3120-01-214-7779	15434	3019218

CROSS-REFERENCE INDEXES

FIG.	ITEM	FIGURE AND ITEM NUMBER STOCK NUMBER	INDEX CAGEC	PART NUMBER
6	13	5330-01-240-1619	15434	3020183
6	14	3020-01-077-4411	15434	211918
6	15	2815-01-242-1380	15434	AR-10319
6	16	5310-00-809-5997	96906	MS27183-17
6	17	5305-00-795-9336	15434	204165
6	18	3020-01-146-0107	15434	3014614
6	19	5315-01-079-6740	15434	210179
6	20	2815-01-303-4224	15434	3608833
7	1	3040-01-241-4267	15434	3005557
7	2	5310-00-809-5997	96906	MS27183-17
7	3	5305-01-205-3407	15434	138042
7	4	3020-00-353-9273	15434	4851
7	5	2815-00-483-0780	15434	3023510
7	6	5310-00-134-4171	15434	200861
7	7	5305-00-795-9336	15434	204165
7	8	5315-00-238-0882	15434	60408
7	9	5310-00-823-8803	96906	MS27183-21
7	10	5365-01-249-3800	15434	163086
7	11	5330-01-082-6985	15434	3021735
7	12	5340-01-122-8002	15434	70657
7	13	5305-01-147-4025	15434	3001646
7	14	5365-00-428-6264	15434	9245
7	15	5310-00-820-6653	96906	MS35338-50
7	16	5305-00-411-9295	15434	153581
8	1	2815-01-171-4280	15434	3801049
8	2	2815-00-994-4427	15434	147670
8	3	2815-01-241-6580	15434	3012332
8	4	2815-01-241-6581	15434	214730
8	5	2815-01-214-3802	15434	218732
a	6	2815-00-008-1741	15434	3801104
8	7	2815-01-242-1455	15434	3025516
8	8	5365-01-241-4318	15434	175755
8	9	2815-00-480-4347	15434	191970
8	10	2815-01-086-4508	15434	3013930
8	11	5365-00-132-0273	15434	187420
8	12	2815-01-124-0232	15434	70550
8	13	5306-01-079-7027	15434	219153
8	14	3120-01-087-3004	15434	214950
9	1	2590-00-973-0420	15434	107981
9	2	2815-01-164-6103	15434	3006349
9	3	5305-01-240-7156	15434	3038076
9	4	2815-01-146-1024	15434	3006358
9	5	2815-01-142-1732	15434	3006183
9	6	5330-01-145-3985	15434	3044514
10	1	2815-01-134-3664	15434	AR-3307
10	2	2815-00-851-7637	15434	3M-95162
10	3	5310-00-732-0560	96906	MS51968-14
10	4	5305-00-947-3437	15434	168306
10	5	3120-00-589-3537	15434	140330
10	6	5320-01-163-2277	15434	208084
10	7	2815-00-005-7431	15434	AR-02308

CROSS-REFERENCE INDEXES

FIG.	ITEM	FIGURE AND ITEM NUMBER STOCK NUMBER	INDEX CAGEC	PART NUMBER
10	8	5310-00-732-0560	96906	MS51968-14
10	9	5305-00-947-3437	15434	168306
10	10	3120-01-079-5208	15434	218153
10	11	5340-00-404-2940	15434	194037
10	12	2815-01-096-9198	15434	BM-95161
10	13	5310-00-732-0560	96906	MS51968-14
10	14	5305-00-947-3437	15434	168306
10	15	3120-00-589-3537	15434	140330
10	16	5320-01-163-2277	15434	208084
10	17	5305-00-297-4022	15434	168319
10	18	5340-01-163-7118	15434	216296
10	19		15434	3044787
10	20	3040-01-241-4693	15434	3038904
10	21	5330-01-240-1660	15434	3046364
10	22	5365-01-254-2382	15434	3038903
10	23	5305-01-129-6901	15434	3010589
10	24	5330-00-861-8592	15434	3017750
11	1	5340-00-404-2944	15434	68193
11	2	3020-01-145-8568	15434	3002901
11	3	5315-01-241-3867	15434	3021601
11	4	2815-01-242-1393	15434	3034580
11	5	3120-01-079-8194	15434	215233
11	6	2815-01-085-5190	15434	217929
11	7	2815-01-085-2615	15434	3032681
11	8	3120-01-079-6823	15434	3011951
11	9	3120-01-208-8102	15434	3028075
11	10	3120-01-208-8103	15434	3028269
11	11	5330-01-146-7172	15434	3020000
11	11	5330-01-146-9775	15434	3020002
11	11	5330-01-146-9928	15434	3020003
11	12	2815-01-166-3415	15434	3036939
11	13	5305-00-339-1415	15434	69736
11	14		15434	3016887
11	15	3040-00-388-3126	15434	3065125
11	16	5340-00-155-4838	15434	146261
11	17	2815-01-146-7914	15434	3036935
11	18	3120-01-212-4472	15434	3036933
11	19	5315-01-210-0616	15434	3013331
11	20	5315-00-777-3544	15434	118939
11	21	2815-01-048-6702	15434	213559
11	22	3120-00-659-7808	15434	118378
11	23	2910-01-086-9757	15434	3056569
11	24	3120-01-079-5451	15434	3036934
11	25	5315-01-210-0617	15434	3013330
11	26	5315-00-777-3544	15434	118939
11	27	2815-01-048-6702	15434	213559
11	28	3120-00-791-1440	15434	118377
11	29	5305-00-546-6698	15434	S-129
12	1	2815-01-159-0872	15434	3024442
12	2	4710-01-209-6742	15434	210416
12	3	3120-00-877-2213	15434	3029852

CROSS-REFERENCE INDEXES

FIG.	ITEM	FIGURE AND ITEM NUMBER STOCK NUMBER	INDEX CAGEC	PART NUMBER
12	4	5330-01-215-4972	15434	3020185
12	5	5330-01-145-6914	15434	3021704
12	6	4730-00-018-9566	15434	S-911-B
12	7	5305-01-240-7155	15434	3011712
12	8	5305-01-145-8381	15434	3011713
12	9	4730-01-161-5115	15434	3013786
12	10	5305-01-165-3892	15434	3011714
12	11	5305-01-072-8816	15434	3011715
12	12	2815-01-145-9401	15434	3008530
12	13	5365-00-716-5496	15434	AR-01176
12	14	5365-01-086-7788	15434	185573
12	15	5365-01-147-0912	15434	65259-A
12	16	5365-01-147-0913	15434	65259-8
12	17	5365-00-507-3254	15434	65259-C
12	18	5330-01-145-0716	15434	215705
13	1	5305-00-269-3234	96906	MS90727-58
13	2	5310-00-637-9541	96906	MS35338-46
13	3	4710-01-241-8714	15434	142486
13	4	4730-01-146-3111	15434	3008596
13	5	2815-01-241-8882	15434	257014
13	6	5330-01-051-0667	15434	255815
13	7	5310-01-112-4304	15434	255816
13	8	4330-01-048-2686	15434	255183
13	9	5330-01-050-2624	15434	254608S
13	10	4720-00-278-4890	28835	2CA647
13	11	5340-00-839-0653	15434	68425
13	12	5310-00-732-0559	96906	MS51968-8
13	13	2990-00-227-9449	15434	111670
14	1	5305-00-902-9338	96906	MS90726-134
14	2	5310-00-167-0680	96906	MS35338-49
14	3		15434	3048941
14	4	5310-00-637-9541	96906	MS35338-46
14	5	5310-00-732-0558	96906	MS51967-8
14	6	5310-00-080-6004	96906	MS27183-14
14	7	2940-01-161-1206	15434	3304173
14	8	4730-00-254-6228	15434	68645
14	9	4720-01-241-7260	15434	AS0603600SS
14	10	4730-01-242-7325	15434	144378
14	11	2940-01-241-4758	15434	3313283
14	12	5305-00-725-2317	80204	B1821BH038C150N
14	13	5310-00-809-5997	96906	MS27183-17
14	14	5310-00-584-5272	96906	MS35338-48
14	15	5305-00-071-2064	80204	B1821BH044C450N
14	16	4730-00-902-8991	96906	MS39162-5
14	17	5340-01-242-0543	15434	106221
14	18	4720-01-241-5489	15434	AS0603200SS
14	19	5305-00-068-0510	80204	B1821BH038C100N
15	1	5305-00-071-2067	80204	B1821BH050C125N
15	2	5310-00-809-5997	96906	MS27183-17-
15	3	5340-01-242-0805	15434	210966
15	4	5305-01-088-6019	15434	3010596

CROSS-REFERENCE INDEXES

FIG.	ITEM	FIGURE AND ITEM NUMBER INDEX		PART NUMBER
		STOCK NUMBER	CAGEC	
15	5	2930-01-165-4581	15434	AR-09999
15	6	5365-01-139-6738	15434	3006745
15	7	5330-01-086-6197	15434	3007713
15	8	2930-01-065-7113	15434	3021581
15	9	4730-00-954-1281	15434	3008466
15	10	4730-01-161-5115	15434	3013786
15	11	5360-01-200-0323	15434	202128
15	12	4820-01-241-3295	15434	3018673
15	13	5340-01-242-4067	15434	3023994
15	14	4730-00-011-3175	15434	3025458
15	15	2815-01-241-4719	15434	210915
15	16	5310-00-637-9541	96906	MS35338-46
15	17	5305-00-543-2866	96906	MS90728-68
15	18	5330-01-079-6514	15434	3008017
15	19	5305-01-085-8197	15434	3010595
15	20	5305-00-068-0510	80204	81821BH038C100N
15	21	5340-01-087-0682	15434	213394
15	22	2815-00-791-1453	15434	127558
15	23	5360-00-664-5343	15434	68274
15	24	5365-00-197-9327	15434	67946
15	25	5365-01-129-4324	15434	3022961
15	26	5305-01-086-7036	15434	3010597
15	27	4730-01-161-5115	15434	3013786
15	28	5340-01-342-3610	15434	210967
15	29	5330-01-046-3144	15434	211053
15	30	5310-00-134-4171	15434	200861
15	31	5310-00-820-6653	15434	S-603
15	32	5305-00-726-2567	96906	MS90727-176
15	33	2940-01-019-4513	15434	299670
15	34	2940-01-065-7076	34623	MA001 21 001
15	35	5330-01-164-0944	33457	3308958
15	36	5330-01-164-0904	15434	3302630
15	37	4710-01-181-1956	15434	3000907
15	38	4730-00-909-8627	96906	MS35842-13
15	39	4720-01-085-2571	15434	3031560
15	40	4730-01-241-7258	15434	3011233
15	41	5305-01-135-5344	15434	3011342
15	42	5330-00-537-2382	15434	70089-1
15	43	4820-01-214-6905	15434	108307
15	44	2930-01-231-1661	15434	217315
15	45	4730-01-106-0202	15434	3008469
15	46	5330-01-046-1991	15434	218245
15	47	5305-01-143-0475	15434	3012475
16	1	4320-01-241-4673	15434	AR-12341
16	2	5305-00-269-3209	6N299	921965
16	3	2815-00-406-8936	15434	109319
16	4	2815-00-828-7013	15434	126304
16	5	5340-00-833-7966	15434	134596
16	6	5360-01-038-4659	15434	211939
16	7	2815-00-705-2856	15434	109333
16	8	4730-01-106-0202	15434	3008469

CROSS-REFERENCE INDEXES

FIG.	ITEM	FIGURE AND ITEM NUMBER STOCK NUMBER	INDEX CAGEC	PART NUMBER
16	9	5315-00-475-2574	15434	69519
16	10	3040-01-241-4694	15434	177417
16	11	3020-01-242-1413	15434	3014785
16	12	5310-00-407-9566	96906	MS35338-45
16	13	5306-00-226-4831	80204	B1821BH031C150N
16	14	5306-00-226-4834	80204	B1821BH031C225N
16	15	5305-01-129-4214	15434	3022590
16	16	2815-01-281-9714	15434	AR-04258
16	17	3120-00-566-0480	15434	68365
16	18	5330-01-066-3910	15434	203145
16	19	3120-01-149-5414	15434	199586
16	20	3020-01-242-1412	15434	3014966
16	21	3040-01-079-3469	15434	177419
16	22	2815-01-281-9713	15434	AR-11065
16	23	3120-00-566-0480	15434	68365
16	24	3020-01-242-1410	15434	3025281
16	25		96906	MS35338-48
16	26	5305-00-709-8482	96906	MS90727-96
16	27	5305-00-709-8284	96906	MS90727-103
16	28	5305-00-493-3958	15434	S140C
16	29	5305-00-795-9352	15434	3012479
16	30	5330-01-147-4071	15434	3031434
17	1	4730-01-066-2526	01276	401-8S
17	2	4730-00-254-6229	01276	2003-8-8B
17	3	2815-01-199-6618	15434	3023067
17	4	4730-00-196-1493	96906	MS51953-78
17	5	4730-00-278-3888	15434	S-910-C
17	6	5330-01-147-0748	15434	3032861
17	7	5365-00-695-1247	15434	69962
17	8	5365-00-197-9327	15434	67946
17	9	5340-01-143-6045	15434	3008470
17	10		15434	S-1354
17	11	4730-00-338-6839	15434	20622
17	12	2815-01-241-8892	15434	193631
17	13	4730-01-147-2223	15434	3008468
17	14	4730-01-161-5115	15434	3013786
17	15	5330-00-143-8376	15434	157551
17	16	4730-01-214-7013	15434	3013980
17	17	5310-00-080-6004	96906	MS27183-14
17	18	5305-01-143-0476	15434	3012478
17	19	4720-01-241-8794	15434	3017963
17	20	5340-01-241-6596	15434	3016478
17	21	5305-01-212-5210	15434	3008069
17	22	6680-01-239-4338	15434	3251879
17	23	5305-01-085-8197	15434	3010595
17	24	5340-01-167-2723	15434	3057476
17	25	5330-00-246-0309	79150	26384
17	26	5310-00-732-0558	96906	MS51967-8
17	27	5310-00-637-9541	96906	MS35338-46
17	28	5340-01-242-0804	15434	166845
17	29	5340-00-417-5800	15434	200064

CROSS-REFERENCE INDEXES

FIG.	ITEM	FIGURE AND ITEM NUMBER STOCK NUMBER	INDEX CAGEC	PART NUMBER
17	30	5305-00-942-2196	96906	MS18154-60
17	31	4710-01-241-7534	15434	3028334
17	32	5305-00-463-0429	15434	105574
17	33		72971	1W-0B
17	34		81343	SAE J30R1-I
17	35		72971	901
17	1	2815-00-829-5227	15434	105199
18	2	5330-00-659-3178	15434	3020943
18	3	2815-00-404-2926	15434	194921
18	4	2815-01-241-6861	15434	194925
18	5	5305-00-071-2071	80204	B1821BH050C200N
18	6	2990-01-242-1377	15434	3050289
18	7	4730-00-364-8089	15434	62543
18	8	5330-00-190-4230	15434	S2394
18	9	2815-00-033-9395	15434	133027
18	10	5305-01-085-8197	15434	3010595
18	11	2815-00-829-5264	15434	144257
18	12	5330-01-242-0722	15434	3019227
18	13	2815-00-070-2251	15434	141761
18	14	5305-01-072-9021	15434	3011716
18	15	4730-00-954-1281	15434	3008466
18	16	4730-00-011-3175	15434	70295
18	17	5340-01-143-6045	15434	3008470
18	18	5305-01-072-8816	15434	3011715
18	19	5305-01-146-7285	15434	69047-A
18	20	5310-00-637-9541	96906	MS35338-46
18	21	5310-00-087-7493	96906	MS27183-13
18	22		15434	3000591
18	23	5330-01-131-2967	15434	3012972
18	24	5340-01-241-6536	15434	155250
18	25	5310-00-768-0318	96906	MS51967-14
18	26	5310-00-584-5272	96906	MS35338-48
18	27	5305-00-005-0666	15434	200908
18	28	5310-00-887-8325	15434	114638
18	29	5340-00-132-3203	15434	200919
19	1	5310-01-126-1045	15434	3012526
19	2	5310-01-124-6463	15434	193136
19	3	5330-01-129-6541	15434	3008947
19	4	3020-01-108-1457	15434	3016013
19	5	2930-00-401-9531	15434	190397
19	6	5330-00-026-2931	15434	200809
19	7	2520-01-241-5629	15434	3005131
19	8	3020-00-160-9092	15434	142689
19	9	3120-01-147-5275	15434	3026556
19	10	1680-01-197-5288	15434	AR45728
19	11	3112-00-792-9834	15434	116391
19	12	4730-00-018-9566	15434	S911B
19	13	5306-00-001-2053	61038	30248
19	14	5310-00-486-2507	15434	170664
19	15	2815-01-214-7129	15434	3000175
19	16	5310-00-081-9292	15434	3014103

CROSS-REFERENCE INDEXES

FIG.	ITEM	FIGURE AND ITEM NUMBER STOCK NUMBER	INDEX CAGEC	PART NUMBER
19	17	3120-01-144-7368	15434	3026557
19	18	5315-01-177-7507	15434	3034438
19	19	4310-01-092-9816	15434	3000171
19	20	2815-01-124-0232	15434	70550
19	21	4730-01-161-5115	15434	3013786
19	22	5305-01-119-8621	15434	3010590
20	1	5305-00-071-1788	80204	B1821BH044C125N
20	2	5310-00-209-0965	96906	MS35338-47
20	3	5310-00-584-5272	96906	MS35338-48
20	4	5305-00-071-2069	80204	B1821BH050C150N
20	5	2520-01-241-4247	61208	SP214P1
21	1	3020-00-384-0958	61208	5713
21	2	3110-00-227-2652	21335	W307PP
21	3	5310-01-271-2393	61208	B1509T
21	4	5310-01-271-2396	61208	B1511L
21	5	2520-01-282-0171	7R834	SP214-35058
21	6		15434	ZA6519E
21	7		15434	0-5499E
21	8		61208	A6513
21	9	2520-01-271-3767	61208	S-598A
21	10		15434	B1540A
21	11		15434	M2115D
21	12		15434	B15350
21	13		61208	81284
21	14	2520-01-271-0192	61208	S-598
21	15		61208	B1538B
21	16		15434	119B14
21	17	5315-00-245-9197	61208	B1535C
21	18		61208	A6514
21	19	3040-00-707-9001	61208	X117814
21	20		15434	M1930F
21	21		15434	M2002BB
21	22		15434	117B14
21	23		15434	1293
21	24		15434	A4241
21	25		15434	B2341
21	26		15434	A2702BE
21	27		15434	A6512C
21	28	4720-00-362-0887	61208	A1663A
21	29		15434	M1292B
21	30		15434	M1283
21	31		15434	M1284
Z1	32	5305-01-271-9524	61208	M2001H
Z1	33	5310-01-271-2453	61208	M2046L
21	34	3040-00-361-1952	61208	A1983
21	35	5330-00-419-4624	61208	A33088
21	36		15434	M268
21	37	5310-01-032-0569	61208	M2027AN
21	38	5310-01-271-2454	61208	M2046AF
21	39	3110-00-100-4221	61208	M215
Z1	40	5340-01-254-7239	61208	M2035AC

CROSS-REFERENCE INDEXES

FIG.	ITEM	FIGURE AND ITEM NUMBER INDEX		PART NUMBER
		STOCK NUMBER	CAGEC	
21	41	3040-01-271-3648	61208	85027A
21	42	5315-01-270-8264	61208	M2034AL
21	43	4730-00-256-4305	61208	M503
21	44	2520-01-270-6461	61208	8718
21	45	5305-00-236-3598	61208	M2023F
21	46	9905-00-367-3634	61208	2815
21	47	2010-00-367-3633	61208	A5195
21	48	5305-01-277-3190	61Z08	M2004W
21	49	5310-01-271-2455	61208	M2047AA
21	50	5340-01-272-4891	61208	2816
22	1		77241	20338A
22	2		77241	XDQDFR
22	3		77241	LW0510
22	4		77241	BF1108020
23	1	5305-00-802-2764	80204	B1821BH038C050N
23	2	5310-00-132-2759	77873	PT353
23	3	2520-00-128-1117	61208	5091
23	4	5310-00-595-7237	61208	M2046S
23	5	5305-01-059-7464	61208	M2002AG
23	6	5315-00-137-6594	61208	M2022Z
23	7	3010-01-101-3117	61208	1094C
23	8		77241	20428
23	9	4730-00-256-4305	61208	M503
23	10		77241	20337
24	1	5340-00-238-5435	15434	191916
24	2	2910-01-150-4925	15434	3031137
24	3	5305-01-145-0777	15434	3028279
24	4	2910-01-241-4269	15434	3019932
24	5	5340-01-214-3918	15434	3018325
24	6	5360-00-132-0245	15434	166009
24	7	2910-01-105-6457	15434	185139
24	8	5330-00-132-0276	15434	193736
24	9	5340-01-079-4678	15434	185138
24	10	4730-01-241-4832	15434	3018813
24	11	2910-01-070-9710	15434	167157
24	12	5315-01-079-6506	15434	203426
24	13	5365-00-815-1137	15434	174299
24	14	4730-01-077-2016	15434	3008706
24	15	5365-01-241-3875	15434	3044998
24	16	5330-00-132-0247	15434	173086
24	17	5310-01-066-Z942	15434	180626
25	1	4710-01-242-1485	15434	3013166
25	2	5340-01-246-6172	15434	3007025
25	3	5305-00-757-6567	15434	S-1315
25	4	5310-00-971-7989	96906	MS35691-5
25	5	5340-01-079-8097	15434	180371
25	6	5365-01-241-3903	15434	64709
25	7	5340-00-719-4601	15434	180372
25	8	5365-01-221-8749	15434	3019301
25	9	5365-00-716-6580	15434	68606
25	10	4730-00-444-1710	15434	181213

CROSS-REFERENCE INDEXES

FIG.	ITEM	FIGURE AND ITEM NUMBER INDEX		PART NUMBER
		STOCK NUMBER	CAGEC	
25	11	4710-01-241-5647	15434	3013195
25	12	5310-00-809-4058	96906	MS27183-10
25	13	5310-00-582-5965	96906	MS35338-44
25	14	5305-00-071-2513	80204	81821BH025C250N
25	15	4730-01-241-7256	15434	213527
25	16	4710-01-241-5648	15434	3013197
26	1	2910-01-241-4742	15434	3025661-8970
27	1	2910-01-098-1940	15434	3021956
27	2	5305-00-622-9483	96906	MS35265-81
27	3	5310-00-823-8804	96906	MS27183-9
27	4	4320-01-098-5102	15434	3004904
27	5	5330-01-143-8210	15434	3028064
27	6	5330-01-072-8982	15434	145505
27	7	5330-00-599-2962	94135	12Z9026-5
27	8	4730-01-078-5690	15434	3000438
27	9	9905-00-733-7622	15434	105375
27	10	5305-00-804-6318	15434	S-2286
27	11		15434	3010092
27	12	2910-01-141-4028	15434	214139
27	13	S340-00-734-3453	15434	108384
27	14	2910-01-098-5128	15434	202682
27	15	5330-00-171-6600	83259	600-001 1-4
27	16	5305-01-109-1291	15434	3000594
27	17	5340-00-400-5178	15434	163733
27	18	5315-00-844-0140	15434	118227
27	19	2910-01-159-8734	15434	218548
27	20	3120-00-810-6032	15434	100193
27	21	2910-01-159-8735	15434	3011058
27	22	5305-01-240-2412	96906	MS51038-156
27	23	5340-00-716-4975	15434	110058
27	24	5330-00-970-3461	15434	68061-A
27	25	4730-01-078-4703	15434	3004293
27	26	5310-00-971-7989	96906	MS35691-5
27	27	5365-00-256-2846	96906	MS16632-1050
27	28	2910-01-080-3149	15434	AR41010
27	29	5330-00-081-9289	15434	100478
27	30	2910-01-122-4015	15434	3006430
27	31	3040-01-241-4696	15434	3046680
27	32	5305-01-135-5446	15434	3006344
27	33	3040-01-086-1449	15434	3006343
27	34	5330-01-072-8983	15434	213768
27	35	5305-01-072-8826	15434	3006175
27	36	3110-01-079-8190	15434	213769
27	37	4320-01-098-5115	15434	3000446
27	38	5305-00-804-6318	15434	S-2286
27	39	2910-00-790-8736	15434	146483
27	40	5360-00-597-4570	15434	70700
27	41	2910-01-051-4292	15434	201007
27	42	5330-01-051-4243	15434	145504
27	43	5365-00-823-6002	15434	128807
27	44	4730-01-124-3762	15434	3025460

CROSS-REFERENCE INDEXES

FIG.	ITEM	FIGURE AND ITEM NUMBER STOCK NUMBER	INDEX CAGEC	PART NUMBER
27	45	5340-01-145-1549	15434	3010810
27	46	2910-01-136-3331	15434	3009380
27	47	5365-00-829-5604	15434	144302
27	48	3120-01-160-7482	15434	3027633
27	49	2990-00-772-1778	15434	70690
27	50	5340-01-160-7381	15434	AR-40230
27	51	2990-00-772-1778	15434	70690
27	52	3120-00-775-0322	15434	3035230
27	53	5340-01-248-4460	15434	212350
28	1	2910-01-241-6812	15434	3030274
28	2	2910-01-086-7715	15434	3002110
28	3	6680-01-092-9818	15434	3015665
28	4	3040-01-085-2871	15434	212607
28	5	3120-01-087-2539	15434	21Z609
28	6	3020-01-086-8780	15434	212610
28	7	5330-01-072-8828	15434	212603
28	8	5365-01-126-3334	15434	3004724
28	9	5315-01-087-0534	15434	212668
28	10	3040-01-070-9004	15434	212601
28	11	3110-00-516-5289	15434	S-1605Z
28	12	5365-01-081-0662	15434	212604
28	13	3020-01-070-9003	15434	212605
28	14	3010-01-088-5727	15434	212639
28	15	2910-01-098-5103	15434	AR40147
28	16	5365-00-803-7301	96906	MS16624-1050
28	17	5310-01-109-1304	15434	201745
28	18	3120-01-049-0576	15434	201010
28	19	2990-01-159-8739	15434	AR-74273
28	20	3040-01-273-0357	15434	201008
28	21	3020-00-701-1112	15434	113Z44
28	22	2910-01-183-2403	15434	3028370
28	23	2990-01-159-8738	15434	3023451
28	24	3120-00-904-9595	15434	163944
28	25	2990-01-143-5489	15434	3024989
28	26	3020-01-070-8528	15434	211636
28	27	2990-01-168-7609	15434	211633
28	28	5315-01-160-1830	15434	211635
28	Z9	2910-01-188-3679	15434	163826
28	30	2990-01-160-9559	15434	3006550
28	31	5330-00-171-6600	83259	600-001 1-4
Z8	32	5305-00-068-0502	96906	MS90725-6
28	33	2910-01-090-9346	15434	3024991
28	34	2990-01-168-7609	15434	211633
Z8	35	3020-01-243-3592	15434	216636
28	36	5315-01-318-5256	15434	216635
28	37	2910-00-451-8063	15434	146437
28	38	2990-01-160-9559	15434	3006550
28	39	5360-01-240-1625	15434	143855
28	40	5310-00-727-8353	15434	144179
28	41	5315-00-082-0448	15434	144178
28	42	5330-01-072-8829	15434	3045173

CROSS-REFERENCE INDEXES

FIG.	ITEM	FIGURE AND ITEM NUMBER STOCK NUMBER	INDEX CAGEC	PART NUMBER
28	43	3020-01-086-4158	15434	212602
28	44	3040-01-080-1529	15434	212613
28	45	5310-00-809-3078	15434	146160
28	46		15434	S-110
28	47	5305-01-134-5659	15434	3018682
28	47	5305-01-160-0268	15434	3028868
28	48	5330-01-262-5118	15434	3048341
28	49	5330-01-051-1053	15434	200998
28	50	5310-00-014-5850	96906	MS27183-42
28	51	5310-00-472-7194	15434	S-607
28	52	5305-00-161-0902	15434	118226
28	53	5305-01-112-9110	15434	3017051
28	54	5310-00-823-8804	96906	MS27183-9
29	1	5340-01-173-0133	15434	3020523
29	2	5360-00-194-5920	15434	BM30245
29	3	2990-00-567-4367	15434	70820
29	4	5360-00-698-7100	15434	70778
29	5	5340-00-572-8042	15434	70798
29	6	5360-00-184-0313	15434	109687
29	7	5365-00-846-1637	96906	MS16627-1093
29	8	5310-00-550-8124	15434	70811
29	8	5365-00-550-8125	15434	70811A
29	8	5365-00-550-8127	15434	70811B
29	9		15434	70836
29	10	5305-00-899-8054	15434	70813
29	11	2910-00-773-2108	15434	70834
29	12	3120-01-160-1891	15434	3010941
29	13	5330-00-514-4804	79500	1JH4350REVCPC
29	14	3040-01-181-9509	15434	3010942
29	15	5330-01-161-0289	15434	3010945
29	16	5310-00-971-7989	96906	MS35691-5
29	17	5340-00-716-4975	15434	110058
29	18	5330-00-065-5544	15434	124019
29	19	5330-01-072-8830	15434	3003156
29	20	5310-00-735-7460	15434	112408
29	21	5305-01-109-1292	15434	109917
29	22	5305-01-112-9110	15434	3017051
29	23	5310-00-823-8804	96906	MS27183-9
29	24	2910-01-177-8816	15434	3016021
29	25	5330-00-562-1176	15434	70705
29	26	5305-01-126-1128	15434	3017052
29	27	5340-01-143-6046	15434	3025459
29	28	2910-00-858-3522	15434	44678
29	29	5305-00-506-5722	15434	70716
29	30	5365-00-807-2636	96906	MS16625-1100
29	31	5365-01-119-4954	15434	203346
29	32	5365-00-462-4504	15434	189800
29	32	5365-00-507-3260	15434	70717
29	32	5365-00-507-3261	15434	70717A
29	32	5365-00-507-3262	15434	707178
29	33	5360-01-201-3519	15434	3001161

CROSS-REFERENCE INDEXES

FIG.	ITEM	FIGURE AND ITEM NUMBER STOCK NUMBER	INDEX CAGEC	PART NUMBER
29	34	5360-01-240-1626	15434	3032014
29	35	5340-01-241-6939	15434	3036474
29	36	5310-00-507-3259	15434	70715
29	37	5360-01-147-4846	15434	3018767
29	38	5360-01-196-7961	15434	140923
30	1	5330-01-136-8569	15434	3026163
30	2	2910-00-237-0057	15434	3034231
30	3	3120-01-185-8586	15434	3033719
30	4	5315-01-241-3868	15434	3029857
30	5	4820-01-242-2579	15434	3050624
30	6	3040-01-069-8015	15434	175866
30	7	3020-01-090-9351	15434	167166
30	8	5330-00-567-3463	15434	110855
30	9	2910-01-241-6821	15434	3034017
30	10	5310-00-484-1718	15434	181466
30	11	5305-00-797-2456	15434	S-175-C
30	12	5310-00-823-8804	96906	MS27183-9
30	13	4730-00-278-2973	81348	WW-P-471-ACABUA
30	14	3040-01-162-6376	15434	167169
30	15	4820-01-164-7002	15434	3033740
30	16	5330-01-190-4362	15434	3034412
30	17	4730-01-241-4643	15434	203850
30	18	6685-00-828-7126	15434	BM76340
30	19	5305-01-112-9110	15434	3017051
30	20	5340-00-829-5617	15434	153338
30	21	5330-00-809-3276	15434	139988
30	22	5340-00-951-3536	15434	202897
30	23	5330-00-809-2667	15434	100099
30	24	5365-00-965-0870	15434	160514
30	25	2910-00-829-5616	15434	153336
30	26	5310-00-823-8804	96906	MS27183-9
30	27	5305-01-133-2060	15434	133538
30	28	5310-00-484-1718	15434	181466
30	29	5330-00-252-8888	16954	691-10014
31	1	4730-00-250-4428	94581	U10C62-612M
31	2	4720-01-241-7425	15434	3030513
31	3	4730-00-908-6292	96906	MS35842-14
31	4	2940-01-243-6461	18Z65	FHG 14-3054
31	5	2940-01-243-6462	79160	CS-600
31	6	2940-01-048-6578	12658	PA-2429
31	7	5310-01-229-7791	15434	S-221
31	8	5310-00-809-5997	96906	MS27183-17
31	9	5310-00-407-9566	96906	MS35338-45
31	10	5305-00-068-0510	80204	B1821BH038C100N
31	11	5340-01-246-6206	15434	197220
31	12	5310-00-732-0558	96906	MS51967-8
31	13	5340-01-242-0478	15434	3044632
31	14	5310-00-809-5997	96906	MS27183-17
31	15	5305-00-071-2084	96906	MS90728-128
31	16	5305-00-726-2543	96906	MS90727-160
31	17	5310-00-820-6653	96906	MS35338-50

CROSS-REFERENCE INDEXES

FIG.	ITEM	FIGURE AND ITEM NUMBER STOCK NUMBER	INDEX CAGEC	PART NUMBER
31	18	4720-01-241-5509	15434	3000224
31	19		15434	3040230
31	20	4310-00-228-1107	18265	RAX00-2320
32	1		15434	70 C 107
32	2		15434	70 C 114
32	3		15434	57 H 124-4
32	4		15434	70 C 113
32	5		15434	70 C 115
32	6		15434	57 H 124-3
32	7		15434	57 H 124-2
32	8		15434	57 H 124-1
33	1	4730-01-066-2526	01276	401-8S
33	2		81343	SAE J30R1-4
33	3	5305-00-068-0502	96906	MS90725-6
33	4	5340-00-878-7392	96906	MS9025-11
33	5	5310-00-582-5965	96906	MS35338-44
33	6	5310-00-997-1888	96906	MS35649-2252
33	7		77241	30154A
33	8		66640	9112001
33	9		19207	A164342C
33	10	2910-00-141-9758	96906	MS35645-1
33	11	5330-00-684-7851	96906	MS35643-1
33	12	2910-00-893-2592	96906	MS35644-1
33	13	4730-00-235-1483	01276	2003-4-8B
33	14		77241	25217
33	15		77241	20724
33	16	4730-00-921-3245	01276	2003-8-10B
33	17	5310-00-838-1702	96906	MS35691-57
33	18	5310-00-584-7888	96906	MS35338-51
33	19	5305-00-900-1118	80204	B1821BH075C150N
33	20		77241	20418
33	21	5310-00-584-5272	96906	MS35338-48
33	22	5310-00-834-8734	96906	MS35691-37
33	23	5310-00-915-4891	96906	MS51967-21
33	24	5310-00-820-6653	96906	MS35338-50
33	25		77241	20421
33	26		19207	MML751-24
33	27		08288	MSS5306-13
33	28	5340-00-753-3842	96906	MS9025-12
33	29	4730-00-354-5180	01276	401-10S
33	30		81343	SAE J30R1-3
33	31		15434	3278014
33	32		77241	20725
33	33		77241	20423
33	34		77241	20424
34	1	5305-00-509-8106	15434	S-189-C
34	2	5310-00-484-1718	15434	181466
34	3	5310-00-262-2986	15434	67684
34	4	4810-01-187-4925	15434	3035344
34	5	2910-00-084-7811	15434	129886
34	6	5305-00-138-9848	15434	187556

CROSS-REFERENCE INDEXES

FIG.	ITEM	FIGURE AND ITEM NUMBER STOCK NUMBER	INDEX CAGEC	PART NUMBER
34	7	2910-00-085-7436	15434	134074
34	8	5340-00-084-7787	15434	1Z9839
34	9	5330-00-081-9299	15434	129888
34	10	5310-00-082-1888	15434	129768
34	11	4820-01-146-1048	15434	3030970
34	12	4730-00-011-3175	15434	3025458
34	13	5330-00-951-3538	15434	154087
35	1	5305-01-085-8197	15434	3010595
35	2	4730-01-019-8973	15434	129859
35	3	4330-01-239-1025	15434	142784
35	4	5330-00-286-0487	33457	255622
35	5	2910-01-146-1099	33457	3308638
35	6	4720-01-241-5490	15434	AS1002200SS
36	1	2990-01-241-6870	15434	3033380
36	2	5310-00-732-0559	96906	MS51968-8
36	3	5310-01-130-9065	81337	6-1-5866-17
36	4	5310-00-080-6004	96906	MS27183-14
36	5	5340-00-719-4601	15434	180372
36	6	2990-00-227-9449	15434	111670
36	7	5305-00-477-0387	15434	S-120-A
36	8	5315-00-422-4042	15434	S-511
36	9	5310-00-809-4058	96906	MS27183-10
36	10	3040-01-241-5616	15434	102477
36	11	5315-00-469-5338	15434	102483
36	12	5305-01-240-7257	15434	70208
36	13	5305-00-267-8956	96906	MS90727-12
36	14	5310-00-823-8804	96906	MS27183-9
36	15	5310-00-582-5965	96906	MS35338-44
36	16	5310-00-971-7989	96906	MS35691-5
36	17	5340-00-365-5816	15434	7614
36	18	5305-00-757-6567	15434	S-1315
36	19	5305-00-068-0502	96906	MS90725-6
36	20		15434	102475
37	1		15434	17 M 101-6
37	2		15434	17 M 101-2
37	3		15434	17 Q 111
37	4		15434	70 C 113
37	5		15434	70 C 107
37	6		15434	17 M 101-1
38	1	5340-01-242-0562	15434	3000257
38	2	5310-00-637-9541	96906	MS35338-46
38	3	5305-00-068-0510	80204	B1821BH038C100N
38	4	2990-01-241-6815	15434	3000256
38	5	5310-00-080-6004	96906	MS27183-14
38	6	5310-00-732-0558	96906	MS51967-8
38	7	5340-01-241-3916	15434	3000258
38	8		8020B	1821BH038C138N
38	9	5305-00-071-2069	80204	B1821BH050C150N
38	10	5310-00-809-5997	96906	MS27183-17
38	11	5310-00-584-5272	96906	MS35338-48
38	12	5310-00-768-0318	96906	MS51967-14

CROSS-REFERENCE INDEXES

FIG.	ITEM	FIGURE AND ITEM NUMBER STOCK NUMBER	INDEX CAGEC	PART NUMBER
38	13	2930-01-241-6860	15434	3000277
38	14	5306-00-225-8499	96906	MS90725-34
38	15	5340-01-241-3878	15434	3000240
38	16	2930-01-241-6829	15434	3000244
38	17	5330-01-242-0723	15434	3000239
38	18	2930-01-241-4796	15434	3000368
38	19	2510-01-241-6817	15434	3000243
38	20	5310-01-229-7791	15434	S-221
38	21	5310-00-407-9566	96906	MS35338-45
38	22	5340-01-241-3893	15434	3000241
38	23	5340-01-242-0806	15434	218003
38	24	2930-01-241-6830	15434	3000245
38	25	5310-00-080-6004	96906	MS27183-14
38	26	5310-00-637-9541	96906	MS35338-46
38	27	5305-00-068-0510	80204	B1821BH038C100N
38	28	2510-01-241-4724	15434	3000247
39	1	5340-00-400-3449	15434	108722
39	2	2930-01-241-6826	15434	3011301
39	3	2930-01-241-6827	15434	3011302
39	4	2930-01-241-4720	15434	3039526
39	5	5310-01-242-4182	15434	3039609
39	6	5305-01-085-8197	15434	3010595
39	7	2930-01-241-6828	15434	3011303
39	8	5305-00-068-0508	80204	818218H025C075N
39	9	5305-01-140-9118	80204	B1821BH038C088N
39	10	5310-00-846-1056	15434	S-224
39	11	5310-00-582-5965	96906	MS35338-44
39	12	5310-00-809-4058	96906	MS27183-10
39	13	5305-00-225-3843	80204	B1821BH025C100N
40	1	4730-00-289-0209	15434	43828-D
40	2	4720-01-168-2657	15434	67185
40	3	4730-01-241-4639	15434	143950
40	4		15434	3007600
40	5	5340-01-199-8755	15434	201351
40	6	4720-01-241-5508	15434	AS0502600SS
40	7	4730-01-242-2477	15434	120437
40	8	4720-01-241-5338	15434	3000285
40	9	4730-00-555-8263	15434	43828-A
40	10	4720-01-135-6694	15434	200517
40	11	4720-01-241-5340	15434	3028994
40	12	4720-00-918-9634	15434	61554
40	13	4730-01-241-4471	15434	153408
40	14	4730-01-189-8379	15434	S-921-D
40	15	4730-00-908-6292	96906	MS35842-14
40	16	4720-01-241-5507	15434	3024128
40	17	5340-01-143-6045	15434	3008470
40	18	4720-01-241-5339	15434	3000260
40	19	4820-00-276-9041	15434	107947
41	1	2930-00-928-3595	15434	130118
41	2	5330-00-506-4874	15434	70624
41	3	2930-01-146-4212	15434	3015114

CROSS-REFERENCE INDEXES

FIG.	ITEM	FIGURE AND ITEM NUMBER INDEX		PART NUMBER
		STOCK NUMBER	CAGEC	
41	4	4730-01-147-2223	15434	3008468
41	5	4730-01-106-0202	15434	3008469
41	6	4730-60-011-31-75	15434	3025458
41	7	5330-01-040-2087	15434	208128
41	8	6685-01-141-0907	15434	201737
41	9	2930-01-085-3579	15434	AR-10124
41	10	5330-00-864-5422	15434	186780
41	11	2930-01-241-4240	15434	3013612
41	12	5305-01-085-8197	15434	3010595
41	13	2930-01-146-1085	15434	3018764
41	14	5330-01-145-5380	15434	3019158
41	15	4730-01-161-5115	15434	3013786
41	16	5305-01-086-7036	15434	3010597
41	17	4730-00-909-8627	96906	MS35842-13
41	18	4710-01-079-3198	15434	213485
41	19	5330-00-159-1464	15434	43463-A
41	20	5340-01-135-7250	15434	214617
41	21	5306-01-119-8870	15434	3022589
41	22	4720-01-085-6129	15434	102522
41	23	5330-01-077-5228	15434	212161
41	24	4710-01-146-3086	15434	3024666
41	25	5310-00-562-6558	15434	S-626
41	26	5330-01-145-5381	15434	3024709
41	27	4730-00-404-2906	15434	130394
41	28	5305-01-088-6019	15434	3010596
41	29	2930-01-134-2238	15434	3013001
42	1	5305-01-085-8197	15434	3010595
42	2	5330-01-146-7314	15434	3024960
42	3	2930-01-241-6808	15434	3028280
42	4	5305-01-147-4035	15434	3012469
42	5	2930-01-241-6803	15434	3045944
42	6	2930-01-146-3912	15434	3801708
42	7	4730-00-011-3175	15434	3025458
42	8	5330-00-005-0407	15434	3033677
42	9	4320-01-079-3454	15434	3000888
42	10		15434	3045163
42	11	5330-01-240-1630	15434	3038997
42	12	3040-01-079-2239	15434	3000889
42	13	3110-00-144-8828	15434	3010150
42	14	5365-00-420-9696	15434	112302
42	15	5365-01-132-1984	15434	196844
42	16	2815-00-815-0355	15434	S-16255
42	17	5330-01-080-2992	15434	3038998
42	18	3020-01-241-6905	15434	3026013
42	19	3120-01-083-6411	15434	203097
42	20	4730-01-161-5115	15434	3013786
42	21	2930-01-096-9199	15434	AR-45189
42	22	5310-00-915-4891	96906	MS51967-21
42	23	5310-01-145-0762	15434	213082
42	24	5330-01-080-2992	15434	3038998
42	25	2815-00-815-0355	15434	S-16255

CROSS-REFERENCE INDEXES

FIG.	ITEM	FIGURE AND ITEM NUMBER STOCK NUMBER	INDEX CAGEC	PART NUMBER
42	26	5365-01-080-0409	15434	208120
42	27	5330-01-086-3991	15434	145506
42	28	3110-00-144-8828	15434	3010150
42	29	3040-01-079-3468	15434	208119
42	30	3020-01-079-4206	15434	215397
42	31	5365-00-404-2934	15434	S-965-E
42	32	3030-01-065-9404	20796	5060436
42	33	5305-01-129-4386	15434	3012468
42	34	5310-00-087-7493	96906	MS27183-13
42	35	5305-01-113-0408	15434	3012470
42	36	5305-00-058-6604	15434	182706
42	37	5330-01-066-5350	15434	3002385
43	1	5310-00-809-5997	96906	MS27183-17
43	Z	5305-00-071-2083	80204	B18218H050C500N
43	3	5305-01-145-0776	15434	3019574
43	4	2930-01-097-6755	15434	217034
43	5	5310-00-470-6154	15434	S-285
43	6	5305-01-091-2498	15434	166777
43	7	5305-01-129-4384	15434	3015282
43	8	5305-00-719-5235	96906	MS90727-114
43	9	5310-00-584-5272	96906	MS35338-48
43	10	2930-01-242-1378	15434	3013362
43	11	2530-01-241-4270	15434	3041559
43	12	5330-01-072-8822	15434	200307
43	13	3020-01-241-6906	15434	211866
43	14	3110-01-172-3911	15434	3001281
43	15	5365-01-170-2287	15434	3001280
43	16	5365-01-216-0359	15434	217011
43	17	5365-01-215-6265	15434	217008
43	18	5310-01-214-4684	15434	3012467
43	19	5310-01-072-8821	15434	142176
43	20	5330-01-172-4143	15434	3005592
43	21	5340-01-242-0526	15434	3008883
43	22	5305-00-543-4372	80204	B18218B038C075N
43	23	4730-00-018-9566	15434	S-911-B
43	24	3030-00-269-9716	15434	3040384
43	25	5365-01-241-3904	15434	3005589
43	26	5330-01-172-4143	15434	3005592
43	27	5365-01-241-3905	15434	3035776
43	28	5310-00-637-9541	96906	MS35338-46
43	29	5305-00-404-1388	15434	S1998
43	30	2930-01-241-4903	15434	3033414
43	31	5340-01-098-0175	15434	208829
44	1	5340-01-145-1597	15434	Z11448
44	2	5305-01-088-6019	15434	3010596
44	3	4330-01-020-3666	15434	204163
44	4	4730-00-138-3906	15434	187317
44	5	4730-00-374-4282	15434	S-1005-A
44	6	4710-01-242-1484	15434	3008794
44	7	4730-00-365-2690	15434	S-1002-A
44	8	2940-01-082-6205	33457	WF2053

CROSS-REFERENCE INDEXES

FIG.	ITEM	FIGURE AND ITEM NUMBER STOCK NUMBER	INDEX CAGEC	PART NUMBER
44	8	4330-00-274-4712	33457	WF2071
44	9	4710-01-242-1483	15434	3008792
44	10		15434	3008760
44	11	5305-00-340-3492	15434	S-152
44	12	5340-00-767-4012	15434	116982
45	1	5310-00-809-5997	96906	MS27183-17
45	2	5365-01-241-3941	15434	66945
45	3	3040-01-241-5620	15434	3029085
45	4	5310-00-809-4061	96906	MS27183-15
45	5	5305-00-709-8423	96906	MS90727-97
45	6	5305-00-071-2071	80204	B1821BH050C200N
45	7	3020-01-Z11-3260	15434	213326
45	8	3030-01-191-8367	15434	3040303
45	9	5305-00-719-5279	96906	MS90727-129
45	10	5305-01-072-8818	15434	3012471
45	11	5306-01-011-1708	96906	MS51095-362L
45	12	2920-01-210-9670	15434	218505
45	13	5310-00-488-3888	96906	MS51943-40
45	14	2920-01-232-5133	16764	1117644
46	1	5306-01-165-1266	16764	1894641
46	2	5935-01-180-5481	16764	1894444
46	3	5305-01-168-5422	16764	1976061
46	4	2920-01-196-4882	16764	1116405
46	5	5306-01-166-7926	16764	830338
46	6	5310-00-350-3587	16764	807295
46	7	3040-01-161-6657	16764	1894464
46	8	5940-01-201-7930	16764	1974414
46	9	5999-01-104-0445	16764	1970227
46	10	2920-01-154-8021	16764	1894627
46	11	3040-01-161-6659	16764	1894462
46	12	3040-01-161-6658	16764	1894473
46	13	5365-01-171-1560	16764	1894463
46	14	5961-01-047-6729	16764	1891055
46	15	5305-01-238-3071	16764	1846955
46	16	5910-01-162-8299	26095	1985445
46	17	5340-00-844-7921	16764	1869573
46	18	2920-01-162-6410	16764	1894465
46	19	5961-01-204-4647	16764	1987324
46	20	5970-01-170-4693	16764	189447Z
46	21	2920-01-174-1Z78	16764	1894446
46	22	5330-00-851-7742	16764	1961867
46	23	3120-01-183-1341	16764	1957726
46	24	5330-00-699-9033	16764	825197
46	25	5310-00-944-5896	16764	9418881
46	26	5310-00-262-4715	16764	1905406
46	27	4140-01-162-8967	16764	1970593
46	28	5310-01-164-1650	16764	1969070
46	29	2920-01-099-3085	16764	1969046
46	30	5305-01-168-8928	16764	1894445
46	31	2920-01-162-9006	16764	1894483
46	32	5330-00-928-9798	16764	1955660

CROSS-REFERENCE INDEXES

FIG.	ITEM	FIGURE AND ITEM NUMBER STOCK NUMBER	INDEX CAGEC	PART NUMBER
46	33	2920-00-221-8856	16764	1955664
46	34	3110-01-167-8079	16764	9439571
46	35	5310-00-275-9191	16764	825196
46	36	3120-01-164-0994	16764	1892765
46	37	2920-01-163-0758	16764	1894474
46	38	2920-01-162-8999	16764	1894467
46	39	5325-01-223-4251	16764	1894468
46	40	3110-01-079-7024	16764	9437171
46	41	5305-01-166-1549	16764	1968945
46	42	5306-01-167-1084	16764	1894458
46	43	5310-01-047-6064	16764	1851808
46	44	5995-01-096-4386	16764	1876807
47	1	5305-00-068-0502	96906	MS90725-6
47	2	5945-00-855-7478	15434	216537
47	3	5930-01-240-0346	15434	3015216
47	4	5310-00-761-6882	96906	MS51967-2
47	5	5310-00-582-5965	96906	MS35338-44
47	6	5310-00-809-4058	96906	MS27183-10
48	1		15434	13226E5986-1
48	2	5995-01-171-8495	15434	3018924
48	3	5310-00-820-6653	15434	S-603
48	4	5305-00-411-9295	15434	153581
48	5	2920-01-215-4319	16764	1990453
49	1	5310-01-268-6784	16764	432230
49	2	5310-00-476-7648	16764	453435
49	3	5995-01-140-9058	16764	1979600
49	4	5310-00-595-6475	57712	209453WU
49	5		16764	9440917
49	6	5310-01-118-2476	16764	1979451
49	7		16764	1988143
49	8	5306-01-243-9385	16764	1985332
49	9	2920-01-242-3075	16764	1988140
49	10	5310-00-062-2051	16764	1948519
49	11	5340-01-251-1591	16764	1985243
49	12	5310-00-822-2236	16764	1948520
49	13	5360-00-812-0196	16764	1948521
49	14	5310-00-822-2241	16764	1948526
49	15	5365-01-139-9845	16764	9416374
49	16	5330-01-053-2907	16764	1894643
49	17	5310-00-965-6000	16764	9412305
49	18	2925-01-272-2446	16764	1988097
49	19	3040-00-034-4216	16764	1948529
49	20	5305-00-450-5937	16764	1968396
49	21	2920-00-999-2526	16764	1934478
49	21	3040-00-843-8376	16764	1934477
49	22	2920-00-737-3225	16764	1914873
49	23	5330-01-246-0624	16764	1985304
49	24	5330-01-053-7021	16764	1894642
49	25	4730-01-242-4128	16764	1985246
49	26	9390-01-245-4340	16764	1985247
49	27	5330-00-914-0703	16764	1964857

CROSS-REFERENCE INDEXES

FIG.	ITEM	FIGURE AND ITEM NUMBER STOCK NUMBER	INDEX CAGEC	PART NUMBER
49	28	5365-00-753-9528	16764	1945356
49	29	3120-01-266-6465	16764	1988096
49	30	9390-00-757-7131	16764	1949619
49	31	6150-01-257-6489	16764	1988137
49	32	3120-00-828-6852	16764	1894635
49	33	9390-01-112-3500	16764	1978754
49	34	5340-01-115-3548	16764	1978756
49	35	5306-00-783-5188	16764	1948537
49	36	2920-01-112-2687	16764	1977005
49	37	5330-01-113-9678	16764	1851960
49	38	5310-00-297-7319	16764	1911644
49	39	5365-01-139-9845	16764	9416374
49	40	5306-00-550-9129	16764	1914869
49	41	6150-01-257-6490	16764	1988093
49	42	5330-00-599-2321	16764	1916272
49	43	5330-00-285-9480	16764	1918047
49	43	5330-01-105-9210	16764	1891143
49	44	5310-00-999-2527	16764	1936466
49	45	5950-01-257-7979	16764	1988442
49	46	5305-00-432-8422	16764	1968998
49	47	5315-00-844-3966	96906	MS16562-49
49	48		16764	1985230
49	49	6150-01-257-4462	16764	1988128
49	50	6150-01-265-0645	16764	1988126
49	51		16764	1988135
49	52	5970-01-266-6689	16764	10495183
49	53	5310-00-148-4719	18954	K-5117562
49	54	5310-01-1Z9-7508	16764	11504248
49	55	5310-01-178-0069	16764	9441934
49	56	9390-01-267-0638	16764	1988138
49	57	3120-00-733-9915	16764	1943628
49	58	5310-01-232-1267	16764	1985617
49	59	6115-01-259-5881	16764	1988435
49	60	5970-01-273-2514	16764	1988100
49	61	5945-01-272-2698	16764	1115595
49	62	5970-01-267-0174	16764	1988339
49	63	5970-01-267-0175	16764	1988340
49	64	5977-01-254-9472	16764	1988439
49	65	5305-00-432-8422	16764	1968998
49	66		16764	1852894
49	67	5975-01-247-5531	16764	1985314
50	1	5930-01-240-0241	15434	3034870
50	2	5930-01-240-0230	15434	3034864
51	1	5305-00-725-2317	80204	B1821BH038C150N
51	2	5310-00-167-0680	96906	MS35338-49
51	3	5310-00-809-3079	96906	MS27183-19
51	4	5305-01-147-4034	15434	S-122-C
51	5	5340-01-241-3914	15434	30372Z1
51	6	5975-01-239-9873	15434	3034162
51	7	2920-01-241-6116	15434	3001292
51	8	5340-01-241-3931	15434	3038931

CROSS-REFERENCE INDEXES

FIG.	ITEM	FIGURE AND ITEM NUMBER STOCK NUMBER	INDEX CAGEC	PART NUMBER
51	9	5310-00-584-5272	96906	MS35338-48
51	10	5305-00-071-2081	80204	B1821BH050C450N
51	11	6150-01-239-5534	15434	3035132
51	12	5998-01-240-7362	15434	3030256
51	13	5310-01-201-3513	15434	3175239
51	14	5340-01-241-3924	15434	3035083
51	15	5340-01-241-3925	15434	3035084
51	16	5340-01-241-3915	15434	3038887
52	1	5895-01-246-8028	15434	3037737
52	2	6620-01-239-3804	15434	3015232
52	3	6620-01-239-3701	15434	3015233
52	4	5925-01-240-7815	15434	3034953
52	5	5995-01-241-4743	15434	3035126
52	6	2990-01-247-4688	15434	3031676
52	7	6685-00-365-5572	15434	3015234
52	8	6645-01-239-4618	15434	3035766
52	9	6680-01-239-5702	15434	3031734
52	10	6625-01-240-5073	15434	3015235
52	11	6220-01-282-9149	15434	3018796
52	12	6240-00-875-7977	08108	388
52	13	6210-01-239-2248	15434	3018800
53	1		77241	30162
53	2		26042	29534
53	3		26042	9534
53	4		77241	20527C
53	5	5935-01-096-1603	81790	G5
53	6		77241	20527B
53	7		77241	20527A
54	1		23705	MD9007015-3
54	2		23705	MD9007008-13
54	3	5305-00-988-1723	96906	MS35206-279
54	4	5310-00-018-7241	24617	t87241
54	5		77241	20690
54	6	5310-00-732-0558	96906	MS51967-8
54	7	5330-00-353-0959	73331	5939841
54	8			73331 4551-02
54	8	6220-00-577-3434	96906	MS35423-1
54	8	6220-00-726-1916	96906	MS35423-2
54	B	6220-00-727-3288	96906	MS35424-2
54	9	6250-00-371-4018	73331	5939831
54	10	6240-00-019-0877	96906	MS15570-1251
54	11	6220-00-299-7425	96906	MS35421-1
54	11	6220-00-299-7426	96906	MS35421-2
54	11	6220-00-752-5992	96906	MS35420-1
54	11	6220-00-752-5993	96906	MS35420-2
54	12	6220-00-752-6516	73331	5939830
54	13	5305-00-285-1243	73331	5951090
54	14	5325-00-752-5365	19207	7525365
54	15	5305-00-984-6214	96906	MS35206-267
54	15	5305-00-988-1727	96906	MS35206-283
54	16		23705	MD9007008-1

CROSS-REFERENCE INDEXES

FIG.	ITEM	FIGURE AND ITEM NUMBER STOCK NUMBER	INDEX CAGEC	PART NUMBER
54	17		19207	5481038-1
54	17		19207	5481038-2
54	18		19207	5153-1664-204
54	18		19207	5153-1664-48
54	19		19207	5481038-204
54	19		19207	5481038-60
54	20		77060	8338565
54	21		77060	8338560
54	22		19207	1647023-204
54	22		19207	1647023-60
54	23	5305-00-988-1725	96906	MS35206-281
54	24	5310-00-018-7241	24617	187241
54	25		73654	L8
54	26		19207	1526499-1
54	27	5310-00-851-2674	96906	MS35691-1
54	27	5310-00-934-9758	96906	MS35649-202
54	28	5310-00-045-3296	96906	MS35338-43
54	29		80204	B1821BH375C735N
54	30	5935-00-167-7775	96906	MS27144-1
55	1		80204	B1821BH375C735N
55	2	5310-00-018-7123	24617	187123
55	3	6220-00-669-5623	96906	MS51329-1
55	4	6150-00-693-3452	19207	8378661
55	5	6220-00-500-0437	96906	MS53047-1
55	6	6240-00-044-6914	96906	MS35478-1683
55	7	6240-00-019-0877	96906	MS15570-1251
55	8	5330-00-297-7106	19207	7320658
55	9	6220-00-752-6018	19207	7526018
55	9	6220-00-752-6020	19207	7526020
55	10	5305-00-984-6191	96906	MS35206-243
55	11	6220-00-846-9745	96906	MS51302-1
55	12		73331	5936222
55	13		73331	924984
55	14	5330-00-678-9047	73331	5942528
55	15	6240-00-019-0877	96906	MS15570-1251
55	16		05643	BG26699
55	17	5310-00-407-9566	96906	MS35338-45
55	18		23705	MD9007015-28
55	19	5315-00-014-1157	24617	141157
56	1	2920-01-241-7251	15434	3034572
56	2	6695-01-240-5147	15434	3015238
56	3	6695-01-240-5146	15434	3015237
57	1		77241	20430
57	2		77241	20644
57	3		77241	20648
57	4		77241	20649
57	5	6140-01-210-1964	96906	MS52149-1
57	6		77241	FW0106
57	7		77241	HN0106
57	8		77241	BF1108016
57	9		77241	20429

CROSS-REFERENCE INDEXES

FIG.	ITEM	FIGURE AND ITEM NUMBER INDEX STOCK NUMBER	INDEX CAGEC	PART NUMBER
57	10		77241	20666
57	11		77241	20647
57	12		77241	20645
57	13		77241	HN0108
58	1		19207	1329472-36
58	1		19207	1329472-96
58	2		19207	MWC10-37J95-1
58	2		19207	481507-1
58	2		19207	6696746-1
58	2		19207	6823344-1
58	3		19207	MWC10-37J95-3
58	3		19207	481507-60
58	3		19207	6696746-60
58	3		19207	6823344-60
58	4	5940-00-143-4777	96906	MS25036-157
58	5		03743	LBBU75
58	6		15235	CGE389
58	7		03743	LBBL125
58	8	5975-00-423-6709	15235	RE43
58	9		19207	MWC10-37J95-108
58	9		19207	481507-108
58	9		19207	6696746-108
58	9		19207	6823344-108
58	10	5935-00-846-3883	96906	MS75021-1
58	10	5935-00-846-3884	96906	MS75021-2
58	11	5310-00-393-6685	19207	7723309
58	12	5365-00-090-5426	19207	7722333
58	13	5935-00-773-1428	19207	7731428
58	14	9390-00-180-7289	19207	8724763
58	15	5310-00-851-2674	96906	MS35691-1
58	16	5310-00-018-7241	24617	187241
58	17	5305-00-821-7223	24446	N80P21018C11
58	18	2590-00-?72-8815	19207	7728815
59	1	5340-00-400-3449	15434	108722
59	2	5340-00-719-4601	15434	180372
59	3	5340-01-113-0913	15434	3002604
59	4	5310-00-584-5272	96906	MS35338-48
59	5	5310-00-809-5997	96906	MS27183-17
59	6	5340-00-789-4038	15434	69911-A
59	7	5310-00-080-6004	96906	MS27183-14
59	8	5310-00-637-9541	65035	P49866-11
59	9		80204	B1821BH375C735N
59	10	5340-00-839-0653	15434	68425
59	11	5995-01-241-4745	15434	3035127
59	12	5995-01-241-4744	15434	3035120
60	1	5305-00-543-2866	96906	MS90728-68
60	2		77241	30765
60	2		78500	A3274R460
60	3	5340-00-808-3897	19207	8379822
60	4	5310-00-637-9541	96906	MS35338-46
60	5	5310-00-732-0558	96906	MS51967-8

CROSS-REFERENCE INDEXES

FIG.	ITEM	FIGURE AND ITEM NUMBER INDEX		PART NUMBER
		STOCK NUMBER	CAGEC	
61	1	5305-00-983-8343	96906	MS16997-191
61	2		23705	MD9007006
61	2		77241	51001
61	3	5310-00-584-7888	96906	MS35338-51
61	4	5310-00-838-1702	96906	MS35691-57
62	1		78500	T5200TWX4J
62	2		78500	C3274R460S
62	3	5340-00-689-3373	19207	8379821
62	4	5305-00-726-2553	96906	MS90727-166
62	5	5306-00-337-9672	19207	8379660
62	6	9390-00-567-3239	81336	8167-1-5
62	7	2530-00-562-0484	19207	8379656
62	8	5340-00-808-3897	19207	8379822
62	9	5310-00-584-7888	96906	MS35338-51
62	10	5310-00-208-7127	19207	8379659
62	11	5310-00-763-8905	96906	MS51968-20
62	12	5310-00-820-6653	96906	MS35338-50
62	13	5330-00-562-0485	19207	8379658
63	1	2530-00-933-4194	19207	8336792
63	2	5310-00-763-8905	96906	MS51968-20
63	3	5310-00-820-6653	96906	MS35338-50
63	4		19207	8379509
63	5	2590-00-078-3974	19207	7065923
63	6	3120-00-353-6376	19207	8379661
63	7	5310-00-797-4501	19207	8379689
63	8	5340-00-321-6481	19207	8379662
63	9	5305-00-726-2554	96906	MS90727-167
63	10	3130-00-374-7856	81336	8170-10-5
64	1	5310-00-834-8732	96906	MS35691-33
64	2	5310-00-584-5272	96906	MS35338-48
64	3	5310-00-537-0620	78500	1229K791
64	4		78500	2210Y3223
64	4		78500	2210Z3224
64	5	5305-00-018-0178	24617	180178
64	6		78500	T1205-2
64	7		78500	A1-3711K219
64	8	5306-00-693-0980	78500	1759S19
64	9	5310-00-584-7888	96906	MS35338-51
64	10	5310-00-275-9460	78500	1727B2
64	11		78500	A3711K219
64	12		78500	1225H218
64	13		78500	2758X76
64	13	5360-00-427-2208	56697	U82205
64	14	2530-01-317-1728	78500	3722-K-479
64	15	2530-00-737-3944	78500	1245T98
64	15	3040-00-427-2211	56697	UB-2208
64	16	5310-00-797-9332	78500	1229W231
64	16	5365-00-427-2209	56697	U82206
65	1	5365-00-205-4693	78500	1229Z1118
65	2	5310-00-701-4891	29930	Q3486
65	3	2530-00-426-834Z	06853	278010

CROSS-REFERENCE INDEXES

FIG.	ITEM	FIGURE AND ITEM NUMBER STOCK NUMBER	INDEX CAGEC	PART NUMBER
66	1	2530-00-350-6492	19207	5590650
66	2	5305-00-068-0511	96906	MS90728-62
66	3	5310-00-584-5272	96906	MS35338-48
66	4		12793	917147
66	5	5330-00-353-2009	40342	N11079
66	6	2940-00-427-1554	40342	N11080A
66	7		40342	N2528
67	1	2530-00-018-2227	23040	B9TT2225A
67	2	5310-00-835-2037	96906	MS35691-53
67	3	5340-00-855-3255	06853	228790
67	4	5315-00-896-8951	06853	202550
67	5	5340-00-044-1501	06853	239149
67	6	5315-00-839-5822	96906	MS24665-353
67	7	5310-00-763-8905	96906	MS51968-20
67	8	5310-01-028-3285	06853	202986
67	9	5307-00-141-2621	06853	230676
68	1		06853	225941
68	2	5310-01-028-3285	06853	202986
68	3	5310-30-835-2037	96906	MS35691-53
68	4	5340-00-426-8299	06853	216841
68	5	5315-00-839-5822	96906	MS24665-353
68	6	5340-00-044-1501	06853	239149
68	7	5315-00-896-8951	06853	202550
68	8	5330-00-752-7751	06853	235768
68	9	5330-00-532-3818	06853	225805
69	1		40342	N3714J
69	2	5305-00-958-5246	96906	MS35190-289
69	3	5365-01-138-7102	40342	7-X-106
69	4		40342	N11728
69	5		40342	N14056
69	6		06721	N20322
69	7		40342	N14124
69	8		40342	N20332A
69	9		40342	N3960A
69	10		40342	100022
69	11		40342	100021
69	12		40342	N10084C
69	13		40342	51X202
69	14		40342	N11728V
69	15		06721	N14053
69	16		06721	N14058
69	17		06721	6W11428
69	18		40342	N14029A
69	19		06721	N12571B
69	20		40342	N117208BJ
69	21		40342	N11728BK
69	22		40342	51X26
69	23		40342	100036
69	24		40342	100037
69	25		40342	100040
69	26		40342	C13649A

CROSS-REFERENCE INDEXES

FIG.	ITEM	FIGURE AND ITEM NUMBER INDEX STOCK NUMBER	CAGEC	PART NUMBER
69	27		40342	100035
69	28		40342	N117288R
69	29		40342	N11728BZ
69	30		40342	N14023A
69	31	5365-00-530-7968	96906	MS16624-1100
69	32		40342	N20326A
69	33	5305-00-068-0515	96906	MS90727-8
70	1	2530-00-021-2366	96906	MS53004-2
70	2		06853	239876
70	3		06853	7304-03
70	4		06853	7304-08
70	5		06853	7304-02
70	6	5330-00-682-4423	06853	238844
70	7	5330-00-883-2799	06853	239136
70	8	2530-00-562-9885	35311	TH3881
70	9	5330-00-087-3739	06853	238842
TO	10		06853	238835
70	11	2530-00-708-9504	06853	238837
70	12	2530-00-970-3449	06853	238838
70	13	5330-00-811-0689	06853	240211
70	14		06853	239755
70	15		06853	239650
70	16	4730-00-011-3176	81343	8 130109A3
70	17	4730-00-856-3542	06853	239139
70	18	5310-00-085-3891	06853	237648
70	19	5305-00-054-6975	80064	2585163-32
70	20	5305-00-856-5502	03533	239376
70	21	5310-00-856-5501	06853	239689
70	22	2520-00-604-0777	06853	222797
70	23	5330-00-141-3553	06853	214745
70	24	5330-00-811-0696	06853	240212
70	25	2530-00-970-3451	06853	239269
70	26	2530-00-970-3450	06853	239267
70	27	5330-00-970-3466	06853	238831
70	28		06853	239214
70	29	5330-00-970-3465	06853	238564
70	30	3040-01-179-5671	06853	240210
70	31	5360-00-811-0769	06853	238840
70	32	5330-00-021-6202	97907	9032814
70	33	2530-00-970-3449	92392	182483
70	34		06853	7304-09
71	1		14370	5042
71	1	5325-00-202-4005	96906	MS35489-110
71	1	5325-00-276-6040	96906	MS35489-98
71	2	5305-00-225-3842	80204	B1821BH02SC113N
71	3	5340-00-286-2494	96906	MS21333-36
71	4	5310-00-018-7241	24617	1B7241
71	5	5310-00-851-2674	96906	MS35691-1
71	6	5310-00-732-0558	96906	MS51967-8
71	7		08288	MSS5310-61
71	8	5305-00-068-0511	80204	B1821BH038C125N

CROSS-REFERENCE INDEXES

FIG.	ITEM	FIGURE AND ITEM NUMBER INDEX		PART NUMBER
		STOCK NUMBER	CAGEC	
71	9	5305-00-022-2916	21450	222916
71	10	5340-00-157-0724	19207	8336722
71	11	5310-00-732-0559	96906	MS51968-8
71	12		77241	FR25193
71	13		96906	MS20913-35
71	14		23705	103647
71	15	4730-00-289-0051	81343	8-6 1202028A
71	16	4730-00-278-8767	18163	S260
71	17		30327	61F1-2
71	18		19207	2775529-4
71	19	4730-00-069-1187	81793	205102
71	20	4730-00-278-8765	10988	222-654
71	21	4730-00-287-1537	96906	MS39176-5
71	22		19207	2775527-15
71	23	47Z0-00-703-4161	14109	MD9007000R48
71	23	4720-00-703-4163	16662	AD28139
71	24	4730-00-595-0083	96906	MS35746-1
71	25	5330-00-446-7452	16662	AC3344
71	26	4730-00-069-1186	79146	HO-168-6X4
71	27		19207	2775527-8
71	28	5310-00-891-3428	96906	MS35691-77
71	29	5310-00-582-6714	96906	MS35333-49
71	30	4730-00-335-4728	40342	8330281
71	31	2530-00-270-3878	19207	7338409
71	32	4730-00-595-0083	96906	MS35746-1
71	33	5330-00-446-7452	16662	AC3344
71	34		19207	2775527-1
71	35	4730-00-069-1186	79146	HO-168-6X4
71	36	4730-00-278-8765	10988	222-654
71	37	4730-00-287-1537	96906	MS39176-5
71	38		19207	2775527-30
71	39	5306-00-335-4734	18876	8017148
71	40	5310-00-550-3714	96906	MS35333-47
71	41	5310-00-842-1190	96906	MS35691-61
71	42		19207	2775527-2
71	43	4730-00-708-1996	30327	69F3-8X3-8
71	44		19207	2775527-4
71	45	4730-00-246-9200	24617	144112
71	46	4720-00-540-1729	40342	N134630
72	1	5305-00-068-0501	96906	MS90725-5
72	2	5310-00-018-7241	24617	187241
72	3	5340-00-512-2071	78500	3262Q95
72	4	5330-00-899-1351	78500	220BS409
72	5		78500	73564
72	6	5310-00-620-2486	62707	M10HN100
72	7	2530-00-886-1103	78500	1227C549
72	8	3110-00-100-0663	60038	643
72	9		97286	A333Y1299
72	10	3110-00-100-0333	60038	633
72	11		97286	333Y1299
72	12	3110-00-100-0337	60038	742

CROSS-REFERENCE INDEXES

FIG.	ITEM	FIGURE AND ITEM NUMBER STOCK NUMBER	INDEX CAGEC	PART NUMBER
72	13	3110-00-100-0683	60038	749
72	14		77241	RS25080A
72	15		77241	22334
72	15	5306-00-974-9532	78500	20X862
72	15	5306-00-974-9533	78500	20X863
72	16		78500	1199X2078
72	17		77241	22335
72	1T	2530-00-974-9471	09386	49414
72	17	2530-00-974-9472	09386	49415
72	18	5310-00-010-4887	09386	71551
72	19	5310-00-974-9473	09386	49416
72	19	5310-00-974-9474	09386	49417
73	1	5305-00-068-0501	96906	MS90725-5
73	2	5310-00-018-7241	24617	187241
73	3	5340-00-512-2071	78500	3262Q95
73	4	5330-00-899-1351	78500	2208S409
73	5	5310-00-275-3599	78500	T3564
73	6	5310-00-620-2486	62707	M10HN100
73	7	2530-00-886-1103	78500	1227C549
73	8	3110-00-100-0663	60038	643
73	9		77241	RS35020A
73	9		77241	RS35020B
73	10		97286	A333Y1299
73	11	3110-00-100-0333	60038	633
73	12		97286	333Y1299
73	13	3110-00-100-0337	26385	742
73	14		78500	A3219K2715
73	15		97286	3219K2715
73	16	2530-00-427-2311	78500	3286U21
73	17	5306-00-974-9532	78500	20X862
73	17	5306-00-974-9533	78500	20X863
73	18		09386	49445
73	18	2530-00-974-9471	09386	49414
73	19	5310-00-010-4887	09386	71551
73	20	5310-00-974-9473	09386	49416
73	20	5310-00-974-9474	09386	49417
73	21	3110-00-100-0683	60038	749
73	22	5310-00-171-9033	78500	5X482
74	1		77241	22393
74	2		77241	22392
74	3		77241	4803
74	4	3110-00-100-0337	78500	742
74	5	3110-00-100-0332	60038	632
74	6		77241	22333
74	7		77241	22335
74	8		1DX04	XR3-FR 74910-3
74	9	2530-01-330-9519	1DX04	XR3-R74910-3
74	10		09386	7355432
74	11		66821	347
74	12		77241	22339
74	13	5310-00-018-7241	24617	187241

CROSS-REFERENCE INDEXES

FIG.	ITEM	FIGURE AND ITEM NUMBER INDEX		PART NUMBER
		STOCK NUMBER	CAGEC	
74	14		77241	22348
74	15		77241	22341
75	1	2610-01-325-1934	81348	GP2STYLXYRBCLR/ T/10.00R15/J/LTR
75	2	2610-00-555-5678	81348	GP2/11.00-15/TR7 8A/ON CENTER
76	1		23705	MD9007027
76	2	5310-00-762-6248	96906	MS51967-29
76	3	5310-00-584-7889	96906	MS35338-53
76	4		23705	MD9007004R
77	1		77241	30164
77	2		77241	20472
77	3		77241	20473A
77	4		77241	20473
77	5		77241	204-74
77	6		77241	20374A
77	7		10395	12270
77	8	5310-00-080-6004	96906	MS27183-14
77	9	5310-00-261-7340	96906	MS35338-8
77	10	5310-00-655-9544	96906	MS35690-604
77	11		60528	5001B17
77	12		77241	20434
77	13	5310-00-820-6653	96906	MS35338-50
77	14	5310-00-915-4891	96906	MS51967-21
77	15	5305-00-071-2069	80204	81821BH050C150N
77	16	5310-00-167-0835	88044	AN960-416L
77	17	5310-00-584-5272	96906	MS35338-48
77	18	5310-00-834-8732	96906	MS35691-33
77	19		77241	20335
77	20		77241	21336R
78	1		77241	22774
78	2		77241	31049
79	1		19207	1655607-1
79	2	5310-00-045-5212	96906	MS15795-912
79	3		77241	20435C
79	4		08288	MSS4030-6
79	5		19207	1655607-5
79	6		77241	4514
79	7		77241	30176
79	8		77241	20374C
79	9		77241	20381
79	10		77241	203748
79	11		77241	30175
79	12	5305-00-071-2069	80204	B18218H050C150N
79	13		77241	20374A
79	14	5310-00-167-0823	88044	AN960-816
79	15	5310-00-584-5272	96906	MS35338-48
79	16	5310-00-834-8732	96906	MS35691-33
79	17		08288	MSS5306-13
79	18		10395	1 2262
79	19		77241	30177

CROSS-REFERENCE INDEXES

FIG.	ITEM	FIGURE AND ITEM NUMBER INDEX		PART NUMBER
		STOCK NUMBER	CAGEC	
79	20		10395	12270
79	21	5310-00-080-6004	96906	MS27183-14
79	22	5310-00-261-7340	96906	MS35338-8
79	23	5310-00-655-9544	96906	MS35690-604
79	24		08288	MSS5310-56
79	25	5310-00-407-9566	96906	MS35338-45
79	26		77241	30174
80	1		77241	30173
80	2		60528	5001B17
80	3		77241	20425
80	4	5310-00-915-4891	96906	MS51967-21
80	5	5310-00-820-6653	96906	MS35338-50
80	6	5305-00-050-4212	96906	MS90725-166
80	7		77241	20336L
80	8		08288	MSS5310-61
80	9	5310-00-838-1702	96906	MS35691-57
80	10		77241	20334
81	1		77241	20704
81	2		77241	20703
81	3		08288	MSS5306-13
81	4		10395	12262
81	5		77241	20698
81	6	5310-00-407-9566	96906	MS35338-45
81	7		08288	MSS5310-56
82	1	5305-00-939-9204	96906	MS90725-187
82	2	5305-00-724-7221	80204	B1821BH063C175N
82	3		23705	MD9007013D
82	3		77241	4801
82	4		72671	9232E
82	4	5315-00-845-7787	96906	MS24665-289
82	5		72671	9242E
82	5	5315-00-735-4019	19207	7354019
82	6		01976	K24
82	6		19207	7401523
82	7	5310-00-820-6653	96906	MS35338-50
82	8	5310-00-915-4891	96906	MS51967-21
82	9		96906	MSS51117-1
82	9	2540-00-776-0103	96906	MS51118
83	1	4730-00-050-4203	96906	MS15001-1
83	2	5360-00-704-4253	19207	7044253
83	3	2540-00-771-4879	74410	764
83	4	5305-00-253-5626	96906	MS21318-47
83	5		19207	1869388-1
83	6	2540-00-383-5082	97907	2159903
83	7	5315-00-298-1481	96906	MS24665-357
83	8	5315-00-234-1848	96906	MS24665-629
83	9	5306-00-693-0635	74410	766
83	10		74410	761
83	11	2540-00-771-4880	74410	762
83	12	5315-00-693-0634	89346	112941R1
84	1	2540-00-821-2277	19207	8710627

CROSS-REFERENCE INDEXES

FIG.	ITEM	FIGURE AND ITEM NUMBER STOCK NUMBER	INDEX CAGEC	PART NUMBER
84	2	5360-00-704-4253	19207	7044253
84	3	3040-00-821-2275	19207	8710629
84	4	4730-00-050-4203	96906	MS15001-1
84	5	4730-00-047-3946	19207	8710628
84	6		19207	220321
84	7	2540-00-921-0481	19207	8710626
84	8		19207	1869388-1
84	9		19207	590220
84	10		19207	774880
85	1		82918	56892-12
85	2		77241	20899
85	3	5306-00-025-7994	66289	P1115
85	4	5310-00-934-9751	96906	MS35650-302
85	5	5310-00-407-9566	96906	MS35338-45
85	6	5310-00-891-1709	96906	MS35691-9
85	7	2530-00-545-5406	06853	212227
85	8	5310-00-834-8732	96906	MS35691-33
85	9	5310-00-584-5272	96906	MS35338-48
85	10		77241	20886
85	11	5305-00-071-2069	80204	B1821BH050C150N
85	12		23705	RCE28656
85	13	2540-00-814-8149	19207	7979867
85	14		08288	MSS5310-42
85	15		23705	MD9007000R40
85	16		77241	FR25109
85	17		01976	K84S
85	18	5315-00-187-9569	96906	MS24665-503
85	19		23705	M090070030
85	20	5310-00-768-0318	24617	9413509
85	21	5310-00-823-8803	96906	MS27183-21
85	22		23705	MD9005014C
85	23		23705	FR25877
85	24	5310-00-262-3045	51665	CS15
85	25		08288	MSS5310-42
85	26	5315-00-500-1267	96906	MS24665-430
85	27	5305-00-071-2510	96906	MS90728-13
85	28		98343	2750AG
86	1	5315-00-017-9252	96906	MS24665-136
86	2	5305-00-726-2558	96906	MS90727-171
86	3		19207	8379675
86	4	2510-00-318-1203	19207	8379674
86	5	5310-00-820-6653	96906	MS35338-50
86	6	5310-00-891-3405	96906	MS35691-54
86	7	5305-00-071-2075	96906	MS90728-119
86	8	5305-00-914-6131	96906	MS18153-63
86	9		21450	501362
86	10	4730-00-278-2697	15434	S902
86	11	4730-00-050-4208	96906	MS15003-1
86	12		21450	501363
86	13	5310-00-637-9541	96906	MS35338-46
86	14	5310-00-080-3500	96906	MS35692-604

CROSS-REFERENCE INDEXES

FIG.	ITEM	FIGURE AND ITEM NUMBER INDEX		PART NUMBER
		STOCK NUMBER	CAGEC	
86	15		19207	7534051
86	16	5360-00-350-0772	23705	590048
86	17		23705	651553
86	17	5360-00-350-0754	23705	800335
86	18	2510-00-734-9165	23705	651339
86	19		23705	651342
86	20		23705	51799
86	21		23705	651354
87	1	2510-00-770-7029	23705	50787
87	2		23705	651339-2
87	3	3120-00-458-8472	23705	FF651341
87	4		23705	651339-1
87	5		23705	FR25125
87	6		23705	FR25113
87	7	2510-00-734-8194	23705	651348
87	8	2510-00-734-8195	23705	651347
87	9	5360-00-205-4668	23705	650114
87	10	4730-00-050-4208	96906	MS15003-1
87	11	5315-00-234-1670	96906	MS24665-630
87	12	5305-00-724-7222	80204	B1821BH063C200N
87	13	5310-00-820-6653	96906	MS35338-50
87	14	5310-00-915-4891	96906	MS51967-21
87	15	5315-00-846-4297	96906	MS24665-752
88	1		08288	MSS5310-61
88	2	5310-00-838-1702	96906	MS35691-57
88	3		77241	20309
89	1		77241	30351
89	2	5305-00-724-5910	96906	MS90725-162
89	3	5305-00-071-2069	80204	B1821BH050C150N
89	4	5310-00-915-4891	96906	MS51967-21
89	5	5310-00-820-6653	96906	MS35338-50
89	6		77241	20884
89	7	5305-00-724-7224	80204	B18218H063C250N
89	8		77241	20885
89	9		77241	20881L
89	10		77241	20881R
89	11		80837	P166-3
89	12	5310-00-809-4061	96906	MS27183-15
89	13	5310-00-584-5272	96906	MS35338-48
89	14	5310-00-732-0558	96906	MS51967-8
89	15		80837	J1529
89	16	5305-00-269-3218	96906	MS90725-68
89	17		77241	20887
89	18		77241	20882
89	19		77241	20883
89	20		77241	20882D
89	21	5310-00-891-1709	96906	MS35691-9
89	22	5310-00-407-9566	96906	MS35338-45
89	23		77241	20893
89	24	5305-00-071-2510	96906	MS90728-13
89	25	5310-00-834-8732	96906	MS35691-33

CROSS-REFERENCE INDEXES

FIG.	ITEM	FIGURE AND ITEM NUMBER STOCK NUMBER	INDEX CAGEC	PART NUMBER
90	1	5340-01-284-9642	12472	20743
90	2	5310-00-838-1702	96906	MS35691-57
90	3		08288	MSS5310-61
90	4	5305-00-939-9204	96906	MS90725-187
90	5		77241	20307
90	6	5310-00-915-4891	96906	MS51967-21
90	7	5310-00-820-6653	96906	MS35338-50
90	8	5305-00-724-7225	80204	B1821BH063C275N
90	9	5315-00-059-0224	96906	MS24665-684
90	10		19207	446294
90	11		18990	20306
90	12	3820-00-930-6085	18990	20310
90	13		77241	20753
90	14	5315-01-285-8970	77241	20308
91	1		15434	3050039
91	2		15434	14 M 115
91	3		15434	14 M 114
91	4		15434	14 M 116
91	5		15434	14 M 112
91	6		15434	14 M 109
91	7		15434	14 M 117
91	8		15434	14 M 123
91	9		15434	14 M 101
91	10		15434	14 M 118
91	11		15434	14 M 205
91	12		15434	70 C 116
91	13		15434	70 C 113
91	14		15434	70 C 114
91	15		15434	70 C 115
91	16		15434	14 M 121
91	17		15434	14 M 120
91	18		15434	14 M 107
91	19		15434	14 M 122
91	20		15434	70 C 107
91	21		15434	14 M 110
92	1		60528	5001817
92	2		77241	30163
92	3		77241	20543
92	4		77241	20541
92	5	5310-00-851-2674	96906	MS35691-1
92	6	5310-00-018-7241	24617	187241
92	7	5305-00-068-0501	96906	MS90725-5
92	8		77241	20540
92	9		77241	20436
92	10	5310-00-820-6653	96906	MS35338-50
92	11	5310-00-915-4891	96906	MS51967-21
93	1	3820-00-257-0818	92858	C238-33-34
93	2	5310-00-835-2037	96906	MS35691-53
93	3	5310-00-820-6653	96906	MS35338-50
93	4	3020-00-243-9819	92858	H-10616A-26
93	5	4730-00-050-4208	96906	MS15003-1

CROSS-REFERENCE INDEXES

FIG.	ITEM	FIGURE AND ITEM NUMBER STOCK NUMBER	INDEX CAGEC	PART NUMBER
93	6		92858	H10616A24
93	7		92858	H10616A29
93	8		92858	H10616A48
93	9	5310-00-584-5272	96906	MS35338-48
93	10	5305-00-732-0512	80Z04	B1821SH050C075N
93	11	5340-00-937-3086	92858	H10616A32
93	12	3040-00-405-0004	92858	H10616A25
93	13		92858	H10616A40
93	14	5305-00-723-9381	96906	MS51963-69
93	15	3820-00-257-0852	92858	H10616A35
93	16	5360-00-802-6931	9Z858	H10616A36
93	17	3820-00-138-8222	92858	H10616A37
93	18		92858	H10616A31
93	19		92858	H10616A30
94	1		21450	50374
94	Z		92858	H10616A7A
94	3	5310-00-167-0837	88044	AN960-616L
94	4	5305-00-725-2317	80204	B18218H038C150N
94	5	4730-00-050-4208	96906	MS15003-1
94	6		92858	H10616A43
94	7		92858	H10616A4
94	8		92858	H10616A6
94	9		92858	H10616A3
94	10		92858	H10616A1
94	11	5305-00-958-5261	96906	MS35190-322
94	12	5310-00-732-0558	96906	MS51967-8
94	13		92858	H10616A5
94	14	5310-00-851-2682	96906	MS35691-17
94	15		92858	H10616A15
94	16		92858	H10616A2
94	17		92858	H10616A7
94	18		92858	H10616A13
94	19		92858	H10616A14
95	1		92858	H10616A12
95	2		92858	H10616A34
95	3		92858	H10616A19
95	4		92858	H10616A21
95	5	5310-00-732-0558	96906	MS51967-8
95	6	5310-00-935-9021	96906	MS51943-35
95	7		92858	H10616A18
95	8		92858	H10616A33
95	9	5305-00-725-2317	80204	B1821BH038C150N
95	10	5310-00-167-0837	88044	AN960-616L
95	11		92858	H10616A47
95	12		92858	H10616A46
95	13		92858	H10616A41
95	13		92858	H10616A42
95	14	5310-01-088-2490	96906	MS35425-74
95	15		08288	MSS5310-61
95	16		77241	30160
95	17	5305-00-724-5910	96906	MS90725-162

SECTION IV

TM5-3820-205-24P-2C01

CROSS-REFERENCE INDEXES

FIG.	ITEM	FIGURE AND ITEM NUMBER INDEX		PART NUMBER
		STOCK NUMBER	CAGEC	
95	18		21450	428769
95	18	5305-00-724-5910	96906	MS90725-162
95	19	5310-00-584-7888	96906	MS35338-51
95	20	5310-00-915-4891	96906	MS51967-21
95	21	5310-00-732-0558	96906	MS51967-8
95	22	5310-00-010-3456	24617	103456
95	23	5310-00-763-8921	96906	MS51967-23
95	24	5310-00-820-6653	52793	CW7435-57C
96	1	5305-00-984-6214	96906	MS35206-267
96	2	9905-00-202-3639	96906	MS35387-2
96	2	9905-00-205-2795	96906	MS35387-1
96	3	5310-00-045-3296	96906	MS35338-43
96	4	5310-00-934-9758	96906	MS35649-202
96	5	2540-00-678-3469	96906	MS52127-3
96	6	5995-00-999-7536	90129	X8617-24
96	7	5330-00-103-9033	90129	A315004
96	8	6150-00-930-0559	90129	X8617-25
96	9		32537	313060
96	10	5330-00-104-4492	90129	A315003
96	11		90129	302098
96	12		90129	313813
96	13		90129	310037
96	14	5330-00-103-9033	90129	A315004
96	15		90129	302096
96	16		90129	302097
97	1		05842	HP250692061
97	2		07505	P45-138
97	3		05842	P45-139
97	4		07505	P60-12
97	5		07505	P60-10
97	6	5310-00-298-5502	94404	995-262
97	7		07505	W12-185
97	8	5310-00-148-4757	00198	93938
97	9	5340-00-371-6507	07505	P60-11
97	14		05842	B1008-16
97	11		05842	B1011-016
97	12		26952	A1014.110
97	13		07505	P60-37
97	14		07505	P60-06
97	15		05842	A1001-308
97	16		05842	A1026-070
97	17		07505	P60-307
97	18		05842	P60-234-1
97	19		05842	H13-236
97	20		07505	P60-306
97	21		07505	S4-150
97	22	5365-00-244-8166	07505	S1-167
97	23		05842	01275900
97	24		07505	P60-161
97	25		07505	K7268
98	1	5305-00-724-7221	80204	B1821BH063C175N

SECTION IV

TM5-3820-205-24P-2C01

CROSS-REFERENCE INDEXES

FIG.	ITEM	FIGURE AND ITEM NUMBER INDEX		PART NUMBER
		STOCK NUMBER	CAGEC	
98	2		77241	20314
98	3		77241	20432
98	4	5310-00-984-8818	96906	MS27183-32
98	5		77241	20432A
98	6	5310-00-851-2677	96906	MS35691-49
98	7	5310-00-820-6653	96906	MS35338-50
98	8		18990	A60320
98	9	4730-00-050-4208	96906	MS15003-1
99	1		77241	A60319
99	2		77241	58883
99	3		77241	25374
99	4		77241	56898
99	5		77241	22054
99	6		77241	56891
99	7		77241	54539
99	8	5330-01-331-9422	18990	PB25862
99	9		77241	25375
99	10		09279	56899
99	11		77241	A59413
99	12		77241	22055
99	13		77241	56892
99	14		77241	54540
99	15	5330-01-331-9423	18990	P825855
99	16		77241	25376
99	17		77241	56900
99	18		77241	A59411
99	19		77241	22056
99	20		77241	56893
99	21		77241	54541
99	22	5365-00-439-4930	77241	59402
99	23	5330-00-862-4726	77241	25377
99	24	2530-00-422-9409	77241	56901
99	25		77241	A59409
99	26		77241	22057
99	27		77241	56894
99	28		77241	54542
99	29		77241	A59404
99	30		77241	19120
100	1	4720-00-715-1666	77241	58895-63 1-2
101	1	5305-00-068-0511	96906	MS90728-62
101	2	5305-00-068-0501	96906	MS90725-5
101	3	5310-00-018-7241	24617	187241
101	4		77241	A59424
101	5	4730-00-826-6512	81348	WW-P-471AACBCE
101	6		77241	20431
101	7		08288	MSS5310-61
101	8	5310-00-732-0558	96906	MS51967-8
101	9	5310-00-834-8732	96906	MS35691-33
101	10	5310-00-584-5272	96906	MS35338-48,
101	11	5305-00-964-0589	96906	MS51095-416
102	1	6105-00-859-2221	24446	5KG4256B2Y23

SECTION IV

TM5-3820-205-24P-2C01

CROSS-REFERENCE INDEXES

FIG.	ITEM	FIGURE AND ITEM NUMBER INDEX		PART NUMBER
		STOCK NUMBER	CAGEC	
102	2	5310-00-768-0318	96906	MS51967-14
102	3	5310-00-584-5272	96906	MS35338-48
102	4	5305-00-071-2070	80204	B1821BH05OC175N
102	5		24446	801-256U
102	6	5310-00-851-2677	96906	MS35691-49
102	7	5315-00-234-1664	96906	MS24665-495
103	1		60969	315G15-55
103	1		77241	GE25935
103	2	5310-00-851-2677	96906	MS35691-49
103	3	5310-00-820-6653	96906	MS35338-50
103	4		60969	315G15-54
103	4		77241	GE29534
103	5	5305-00-724-7221	80204	B1821BHO63C175N
103	6		03821	36
103	7		60969	315G15-52
103	7		77241	GE25932
103	8		77241	GE25937
103	8	5310-00-891-3426	96906	MS35691-73
103	9		77241	GE25933
103	9	5340-01-285-7008	60969	315G15-53
103	10		60969	315G15-58
103	11		60969	315G15-51
103	11		77241	GE25931
103	12		60969	315G15-46
103	12		77241	GE25930
103	13		19207	2785381-2
103	14	5310-00-809-8533	96906	MS27183-23
103	15	5310-00-584-7888	96906	MS35338-51
103	16	5305-00-939-7063	96906	MS90725-195
103	17		77241	F20386
103	17		77241	F20386B
103	18		77241	25970
103	18		96050	3VDISH
103	19		19207	11657469-3
103	20	5305-00-071-2513	80204	B1821BHO25C25ON
103	21		96050	SV800-4
104	1	5310-00-732-0558	96906	MS51967-8
104	2	5310-00-627-6128	96906	MS35335-35
104	3		24446	P9845986
105	1	5930-00-549-0206	93568	00170-0017
105	1	5930-00-617-8202	24446	CR2940UA202B
105	2	5340-00-695-2705	24446	CR294OU200P
105	3	5305-00-044-6556	21450	446556
105	4	5310-00-582-5965	96906	MS35338-44
105	5		92392	907699
105	6	6110-00-802-6858	02295	CR306C004AAJA
106	1	5945-00-073-7997	02295	CRI24C028MFP
106	2		02295	546A301G10
106	3	5305-00-984-6191	96906	MS35206-243
106	4	6110-00-790-5530	02295	546A301G002
106	5	5945-00-956-8762	02295	187D350P1

SECTION IV

TM5-3820-205-24P-2C01

CROSS-REFERENCE INDEXES

FIG.	ITEM	FIGURE AND ITEM NUMBER INDEX		PART NUMBER
		STOCK NUMBER	CAGEC	
106	6	5360-00-711-1808	89380	541A278P1
106	7	6110-00-524-3085	02295	546A301G12
106	8	6105-00-790-5531	02295	546A301G054
106	9	5950-00-019-6464	02295	15021G4
106	10	6110-00-790-5532	02295	546A301G8
106	11	6110-00-790-5533	02295	546A588PI
107	1		24446	T974-7789G4-17
107	2		24446	T974-7789G4-15
107	3	5925-00-899-8472	03497	TFJ236YZ25WL
107	4	5310-00-851-2674	96906	MS35691-1
107	5	5310-00-627-6128	96906	MS35335-35
107	6	5940-00-636-5012	09922	KPA28
107	7	5310-00-167-0835	88044	AN960-416L
107	7	5310-00-639-1532	43999	ZW1-20-28-63
107	8		24446	M9846329
107	9		19207	11657469-3
107	9	5310-00-754-2005	96906	MS35338-52
107	10		80204	B1821BH375C735N
107	11	5310-00-582-5965	96906	MS35338-44
107	12	5310-00-639-1532	43999	2W1-20-28-63
107	13		24446	P9845986-1
107	14		24446	M9846328
107	15	5305-00-988-1723	96906	MS35206-279
108	1	5305-00-958-0671	96906	MS35207-274
108	2	5305-00-993-1851	96906	MS35207-267
108	3	5310-00-045-3296	96906	MS35338-43
108	4		92392	907699
108	5		28432	TED134C5040WL
108	6	5305-00-016-4354	2461T	164354
108	7	5310-00-045-3299	96906	MS35338-42
108	8	5310-00-809-8544	96906	MS27183-7
108	9		24446	P9845992
108	10		24446	P9845986-2
109	1		24446	P9845994PT7
109	2	5310-00-851-2674	96906	MS35691-1
109	3	5310-00-045-3299	96906	MS35338-42
109	4	5310-00-639-1532	43999	2W1-20-28-63
109	5		24446	P9845994PT9
109	6		24446	P9845994PTI
109	7		24446	P9845994PT2
109	8		24446	P9845994PTII
109	9		24446	P9845994PT3
109	10	5310-00-167-0766	88044	AN970-4
109	11	5305-00-988-1725	96906	MS35206-281
109	12	5310-00-582-5965	96906	MS35338-44
109	13		24446	M9846327
109	14	5305-00-988-1171	96906	MS35206-285
109	15	5305-00-068-0502	96906	MS90725-6
109	16	5310-00-809-8544	96906	MS27183-7
109	17	6150-01-285-0325	05326	P9845994PT1I
109	18		24446	P9845994PT8

SECTION IV

TM5-3820-205-24P-2C01

CROSS-REFERENCE INDEXES

FIG.	ITEM	FIGURE AND ITEM NUMBER INDEX		PART NUMBER
		STOCK NUMBER	CAGEC	
110	1		24446	M9846324
110	2	2590-01-308-7110	24446	T9747789G4
110	3		24446	P9845985
110	4		87530	500044453
110	5	5310-00-584-5272	96906	M535338-48
110	6	5310-00-834-8732	96906	MS35691-33
110	7		90129	X8617-26
110	8		90129	X8617-29
110	9		90129	X1675-4
110	10		90129	310385
110	11	5310-00-080-6004	96906	MS27183-14
110	12	5305-00-725-2317	80204	B1821BH038C150N
110	13		15235	CGE5815
110	14		03743	LBBU150
110	15		19207	WWC566-15
110	16		80204	81821BH375C735N
110	17	5340-00-050-4659	96906	MS35140-18
110	18	5310-0Q-584-5272	96906	MS35338-48
110	19	5310-00-732-0558	96906	MS51967-8
110	20		19207	5040698-20
110	21		15235	CGB5815
110	22		03743	LBBU150
110	23	5310-00-851-2674	96906	MS35691-1
110	24	5310-00-582-5965	96906	MS35338-44
110	25		21450	422406
110	26	5310-00-044-6179	08645	220673
110	27	5310-00-285-7037	96906	MS122031
110	28	5310-00-740-9168	19207	7409168
110	29	5305-00-225-3843	80204	B1821BHO25CIOON
110	30		50513	446345
110	31		90129	X8060-75
110	32		90129	X1697
110	33	5995-00-477-9614	90129	X8060-79
110	34		19207	10-37J95-18
110	35	5305-00-988-1723	96906	MS35206-279
111	1	9330-00-980-1419	04618	500001-2
111	2		19207	2840660-2
111	3	5940-00-143-4777	96906	MSZ5036-157
111	4		19207	7056677-15
111	5		19207	7056677-18
111	6		19207	7056677-12
111	7		19207	7056677-14
111	8	1680-01-069-1689	06383	LST2
111	9		19207	7056677-5
111	10		12204	169466
111	11	5310-00-809-8544	96906	MS27183-7
111	12	5975-00-906-2414	06383	SSC2SC
111	13		19207	7056677-6
111	14		19207	28406604
111	15		24446	6422482G112
111	16		19207	7056677-7

SECTION IV

TM5-3820-205-24P-2C01

CROSS-REFERENCE INDEXES

FIG.	ITEM	FIGURE AND ITEM NUMBER INDEX		PART NUMBER
		STOCK NUMBER	CAGEC	
111	17		19207	2840660-5
111	18		19207	2840660-3
112	1		15235	GU2XX
112	2	5305-00-984-6206	96906	MS35206-259
112	3		19207	MWC10-37J95-1
112	3		19207	MWC10-37J95-2
112	3		19207	MWC10-37J95-3
112	3		19207	6696746-1
112	3		19207	6696746-2
112	3		19207	6696T46-3
112	3		19207	6823344-1
112	3		19207	6823344-2
112	3		19207	6823344-3
112	4	5940-00-143-4777	96906	MS25036-157_
112	5		19207	MWC10-37J95-5
112	5		19207	MWC10-37J95-6
112	5		19207	MWC10-37J95-7
112	5		19207	6696746-4
112	5		19207	6696746-5
112	5		19207	6696746-6
112	5		19207	6823344-4
112	5		19207	6823344-5
112	5		19207	6823344-6
112	6	5310-00-934-9758	96906	MS35649-202
112	7		03743	LBBL75
112	8		15234	CGBZ89
112	9		19207	1781217-1
112	9		19207	1781217-2
112	10		19207	1781217-10
112	10		19207	1781217-11
112	11	4730-00-287-1617	27996	974
112	12		19207	1781217-3
112	13		19207	1781217-12
112	14	4730-00-287-1617	27996	974
112	15	5305-00-988-1725	96906	MS35206-281
112	16	5340-00-341-2945	03743	17251
112	17	5310-00-018-7241	24617	187241
112	18	5310-00-851-2674	96906	MS35691-I
112	19		03743	LBBL100
112	20	5975-00-615-9174	24381	LML-31
112	21		03743	ST9075
112	22		03743	STB75
112	23		19207	1329472-7
112	24		19207	MWC10-37J95-4
112	24		19207	6696746-7
112	24		19207	6823344-7
112	25		19207	MWC10-37J95-8
112	25		19207	6696746-8
112	25		19207	6823344-8
112	26	5940-00-143-4777	96906	MS25036-157
112	27		B6702	54PA2

SECTION IV

TM5-3820-205-24P-2C01

CROSS-REFERENCE INDEXES

FIG.	ITEM	FIGURE AND ITEM NUMBER INDEX		PART NUMBER
		STOCK NUMBER	CAGEC	
112	28		86702	54F2
113	1	5305-00-989-7434	96906	MS35207-263
113	2		18876	10000119
113	3		19207	2708470-1
114	1		77241	30171
114	2		19207	2676834-756
114	3		72431	375J30N
114	4	5305-00-724-7220	80204	81821BH063C150N
114	5	5310-00-851-2677	96906	MS35691-49
114	6	5310-00-820-6653	96906	MS35338-50
114	7		57448	SPG36-12
114	8		77241	20713L
114	8		77241	20713R
115	1	5315-00-846-4297	96906	MS24665-752
115	2	5310-00-701-5514	19207	7015514
115	3		77241	20383C
115	4		77241	BF1112032
115	4	5305-00-939-9204	96906	MS90725-187
115	5		08288	MSS5310-61
115	5		77241	LW0512
115	6		77241	HN0112
115	6	5310-00-838-1702	96906	MS35691-57
115	7		77241	30157
115	8		77241	30167
115	9		77241	30172
115	9		77241	31045
115	10	5310-00-851-2677	96906	MS35691-49
115	11	5305-00-724-7224	80204	B1821BH063C250N
116	1		77241	30166
116	2		77241	20420
116	3		60528	5001B17
116	4	5310-00-820-6653	96906	MS35338-50
116	5	5310-00-915-4891	96906	MS51967-21
116	6		03821	36
116	7		60969	215G15-55
116	7		77241	GE2553
116	8		06969	215G15-54
116	9	5305-00-724-5910	96906	MS90725-162
116	10		77241	30158
116	11	5305-00-071-2071	80204	B1821BH05OC200N
116	12		77241	2592L
116	12		77241	2592R
116	13	5310-00-762-6248	96906	MS51967-Z9
116	14	5310-00-584-7889	96906	MS35338-53
117	1		77241	30156
117	2		73842	5U2360-12
117	3	5305-00-915-8087	96906	MS18154-113
117	4	5310-00-584-5272	96906	MS35338-48
117	5	5310-00-834-8732	96906	MS35691-33
117	6		77241	30155
117	7		77241	20399

SECTION IV

TM5-3820-205-24P-2C01

CROSS-REFERENCE INDEXES

FIG.	ITEM	FIGURE AND ITEM NUMBER INDEX		PART NUMBER
		STOCK NUMBER	CAGEC	
117	8		77241	20400
118	1	3820-00-236-2869	05643	C76-1359
118	2	3910-00-106-1855	81076	N76-1353W
118	3	5310-00-768-0318	96906	MS51967-14
118	4	5310-00-425-1006	05643	KE17-9
118	5	5360-00-730-5922	05643	B46-64
118	6	5310-00-584-5272	96906	MS35338-48
118	7	5310-00-768-0318	96906	MS51967-14
118	8		05643	AC76-1356
118	9	5310-00-915-4891	96906	MS51967-21
118	10	5310-00-820-6653	96906	MS35338-50
118	11	5310-00-819-4390	05643	K017-9
118	12		05643	C17-10
118	13		05643	M76-1356
118	14	3820-00-703-2028	05643	Y76-1356
118	15		05643	C76-1353W
118	16	5305-00-071-2072	96906	MS90728-116
118	17	5305-00-724-7220	80204	81821BH063C150N
118	18	5305-00-071-2070	80204	B1821BH05OC175N
118	19		05643	C76-1355L
118	19		05643	C76-1355R
118	20	3040-00-106-1856	05643	A76-1354R
118	20	3040-00-106-5642	05643	A76-1354L
119	1		05643	C374-1308B
119	1		77241	20416S
119	2		05643	D362-151W
119	3	5305-00-269-3217	96906	MS90725-67
119	4	5315-00-012-0123	96906	MS24665-355
119	5	5315-00-013-8086	89346	16619R1
119	6		08288	MSS5310-61
119	7	5310-00-732-0558	96906	MS51967-8
119	8		05643	H374-293
119	9		05643	F374-293
119	9		77241	BG25903S
119	10		05643	N374-293
119	11		05643	B374-294W
119	12		05643	KC17-9
119	13	5305-00-782-9489	96906	MS90728-66
119	14	5305-00-915-8087	96906	MS18154-113
119	15	5310-00-819-4390	05643	KD17-9
119	16	5310-00-584-5272	96906	MS35338-48
119	17	5310-00-768-0318	96906	MS51967-14
119	18		05643	C374-293W
119	19		19207	144592
120	1		77241	30178
120	2	5305-00-071-2069	80204	81821BH05OC150N-
120	3		77241	20716
120	4	5305-00-725-2317	80204	B1821BHO38C150N
120	5		08288	MSS5310-61
120	6	5310-00-732-0558	96906	MS51967-8
120	7		77241	20393

SECTION IV

TM5-3820-205-24P-2C01

CROSS-REFERENCE INDEXES

FIG.	ITEM	FIGURE AND ITEM NUMBER INDEX		PART NUMBER
		STOCK NUMBER	CAGEC	
120	8	5310-00-834-8732	96906	MS35691-33
120	9	5310-00-584-5272	96906	MS35338-48
120	10		77241	20391
120	11		77241	20392
120	12	5310-00-851-2677	96906	MS35691-49
120	13	5310-00-820-6653	96906	MS35338-50
120	14		60528	5001817
120	15		77241	20394
120	16		77241	20396
120	17		77241	20395
121	1	3130-00-838-5260	82994	PLB6835H
121	2		77241	20406A
121	3		52676	SAF513
121	3		77241	20499C
121	4	5310-00-584-5272	96906	MS35338-48
121	5		08288	MSS5305-37
121	6	5310-00-185-6346	96906	MS19068-131
121	7	5310-01-145-7535	09519	D1-3727-31
121	8	3110-00-853-2064	52676	22213CK
121	9		52676	S13
121	10	5365-00-834-5580	52676	ER121
121	11		77241	20402
121	12		96050	HE25
121	12		96050	SFR2-3-16
121	13	5310-00-261-7340	96906	MS35338-8
121	14	5305-00-821-3869	96906	MS90728-65
121	15		77242	20383A
121	16		19207	1881717-1
122	1		77241	20408
122	2		08288	MSS4320-16
122	3	5310-00-582-5965	96906	MS35338-44
122	4		96050	BA2SDS
122	5	3030-00-079-8187	96906	MS39256-28128
122	6		77241	20407.
122	6		77241	20407A
122	7	5305-00-071-2237	96906	MS90725-14
122	8	5310-00-582-5965	96906	MS35338-44
122	9		96050	BSK3D
122	9		96050	825-8
122	10	3010-00-836-8434	71956	TXT515
122	11		60969	215G15-41
122	12		60969	215G15-11
122	12		77241	GE25555
122	13		60969	215G15-51
122	13		77241	GE25549
122	14		60969	215G15-46
122	14		77241	GE25546
122	15	5310-00-068-5285	96906	MS27183-20
122	16		77241	GE25547
122	16	5310-00-209-1510	96906	MS35333-45
122	17		08288	MSS5310-19

SECTION IV

TM5-3820-205-24P-2C01

CROSS-REFERENCE INDEXES

FIG.	ITEM	FIGURE AND ITEM NUMBER INDEX		PART NUMBER
		STOCK NUMBER	CAGEC	
122	18		60969	215G15-53
122	18		77241	GE25551
122	19	5310-00-880-8186	96906	MS51967-26
122	20		60969	-15G15-52
122	20		77241	GE2550
122	21		24446	893B582-22
122	21		77241	GE25585A
122	22		77241	GE24448
122	22	3120-01-285-2643	88422	893B579-32
123	1	3130-00-837-2594	52676	SAF22511CA
123	2		52676	ETR5
123	3	5310-00-185-6460	52676	N11
123	4	5310-00-186-0970	52676	W11
123	5	3110-00-574-7682	52676	22211CK
123	6		52676	S11
123	7	5330-00-499-4486	52676	ER118
123	8	3130-01-024-9863	52676	SAF511
123	9	5305-00-727-2283	96906	MS90727-162
123	10	5310-00-851-2677	96906	MS35691-49
123	11	5310-00-820-6653	96906	MS35338-50
123	12		77241	203838
123	13		77241	20403
123	14		96050	SFR1-15-16
123	15	5310-00-261-7340	96906	MS35338-8
123	16	5305-00-821-3869	96906	MS90728-65
124	1	5310-00-851-2677	96906	MS35691-49
124	2	5310-00-820-6653	96906	MS35338-50
124	3	5310-00-819-4390	05643	KD17-9
124	4	5305-00-724-7220	80204	B1821BH063CI50N
124	5		05643	C14-592B
124	6	3820-00-803-3803	05643	B14-1021
124	7		05643	B14-587B
124	S		05643	V14-870B
124	9	5310-00-763-8921	96906	MS51967-23
124	10	3110-00-402-4642	43334	Z9504BSA128
124	11	5330-00-731-1297	73277	014-IOV70
124	12		05643	A14-875
124	13	5365-00-341-3005	81118	321
124	14	3040-00-416-9332	05643	L14-874
124	15		05643	Z0414A
125	1	3820-00-453-8983	05643	01-314-94A
125	1	3820-00-453-8984	05643	R410-30-1
125	2		05643	CP14-870B
125	2		24446	13200ET002-2
125	3	5310-00-763-8921	96906	MS51967-23
125	4		05643	C14-449
125	5		05643	TN17-9
125	6	5340-00-916-6534	05643	B14-585
125	7	5340-00-915-2394	05643	A14-585
125	8		05643	C14-586
125	9		43334	29504BSY128

SECTION IV

TM5-3820-205-24P-2C01

CROSS-REFERENCE INDEXES

FIG.	ITEM	FIGURE AND ITEM NUMBER INDEX		PART NUMBER
		STOCK NUMBER	CAGEC	
125	10	5330-00-731-1297	73277	014-10V70
125	11		05643	A14-875
125	12	5365-00-341-3005	81118	321
125	13		81336	13200E7012-2
126	1		05643	E14-876W
126	Z	5306-00-226-4832	80204	B18218H031C175N
126	3		16236	CS3820-0021
126	4	5310-00-768-0318	96906	MS51967-14
126	5	5310-00-584-5272	96906	MS35338-48
126	6		05643	D14-701
126	7	2590-01-288-9612	05643	B14-595W
126	8	5305-00-071-2071	80204	B1821BH050C200N
126	9	5310-00-891-1709	96906	MS35691-9
126	10	5310-00-407-9566	96906	MS35338-45
127	1		77241	30291
127	2		77241	20329
127	3	5310-00-762-6248	96906	MS51967-29
127	4	5310-00-850-1611	96906	MS35338-54
127	5		77291	30149
128	1	4730-00-278-4216	23705	A335902
128	2	4730-00-244-6517	28158	AE30087
128	3	4730-00-278-4293	6N299	0904230
128	4		77241	F2461A
128	5		77241	F30139
128	6		77241	F2447
128	7	5305-00-071-2070	80204	81821BH050C175N
128	8	5310-00-584-5272	96906	MS35338-48
128	9	5310-00-834-8732	96906	MS35691-33
128	10	5305-00-514-6534	80539	66904H7-26
128	11	5310-00-584-7888	96906	MS35338-51
128	12		77241	20354
128	13	5310-00-838-1702	96906	MS35691-57
128	14	5305-00-922-7994	80204	B18213H075C250N
128	15	4730-00-050-4208	96906	MS15003-1
128	16		77241	F2094
128	17		19207	1881717-1
128	18	5310-00-414-6402	07077	5W8R901
128	19		77241	30165
129	1		77241	F30138
129	2		77241	20942R
129	3		77241	30147
129	4		77241	20355
129	5		77241	20312
129	5		77241	20313
129	6		77241	30148
129	7		71730	283
129	8	5315-00-846-4297	96906	MS24665-75Z
129	9	5310-00-838-1702	96906	MS35691-57
129	10	5310-00-584-7888	96906	MS35338-51
129	11	5305-00-514-6534	80539	66904H7-26
129	12		77241	F20295L

SECTION IV

TM5-3820-205-24P-2C01

CROSS-REFERENCE INDEXES

FIG.	ITEM	FIGURE AND ITEM NUMBER INDEX		PART NUMBER
		STOCK NUMBER	CAGEC	
129	12		77241	F20295R
129	13	5310-00-584-7889	96906	MS35338-53
129	14	5310-00-891-3426	96906	MS35691-73
129	15		77241	209492L
129	16	5310-00-584-7888	96906	MS35338-51
129	17	5310-00-763-8921	96906	MS51967-23
129	18	5305-00-900-1118	80204	B1821BH075C150N
129	19	5305-00-922-7994	80204	B1821BH075C250N
129	20		08288	MSS5306-11
130	1		60969	315G15-1
130	2	4730-00-203-2661	88044	AN818-6C
130	3		60969	215G15-39
130	4	4730-00-188-1877	96906	MS51953-75B
130	5		60969	315G15-41
130	5		77241	GE25967
130	6	5330-00-756-2883	79150	63200
130	7		24617	102609
130	8		60969	315Gi5-11
130	8		77241	GE25938
130	9		60969	215G15-43
130	10		77241	GE25966
130	10	4730-00-289-5176	02951	MS49005-8
130	11		24446	215G15-4
130	12	3110-00-155-6662	38443	206MG
130	13		24446	215G15-18
130	14	3110-00-155-6716	38443	209M
130	14	3110-00-554-5302	12128	W55
130	15		60969	108A9972-5
130	16	3020-00-802-6941	60969	215GI5-61
130	17		60969	215GI5-60
130	18		19207	5962313-2
130	19		38443	120K5
130	20	3110-00-554-5968	26385	BCA1308
130	21		60969	215G15-35
130	22	3020-00-802-6943	60969	847B397
130	23		60969	215G15-36
130	24		60969	215G15-31
130	25		24446	215G15-9
130	26		24446	215G15-5
130	27	5330-00-838-1976	60969	215G15-16
130	28	5315-00-956-5683	96906	MS20066-229
130	29	5306-00-687-7289	24617	443874
130	30	5310-00-045-3299	96906	MS35338-42
130	31		60969	215G15-25
130	32	5330-00-703-2046	60969	108A9232
130	33	3010-00-617-7973	91422	FS50-6
130	34		08288	MSS5305-41
130	35	5310-00-209-1510	96906	MS35333-45
130	36		21450	583579
131	1	4730-00-287-1835	81348	WW-P-471ACBBUJ
131	2	5310-00-732-0558	96906	MS51967-8

SECTION IV

TM5-3820-205-24P-2C01

CROSS-REFERENCE INDEXES

FIG.	ITEM	FIGURE AND ITEM NUMBER INDEX		PART NUMBER
		STOCK NUMBER	CAGEC	
131	3		77241	F2465
131	4	5305-00-725-0172	96906	MS51963-157
131	5		77241	F20388
131	6		77241	F20387
131	7		80204	B1821BH375C735N
131	8	4730-00-826-6512	81348	WW-P-471AACBCE
131	9		77241	F2464
131	10	5305-00-725-0164	96906	MS51963-139
131	11	5305-00-724-7222	80204	B1821BH063C200N
131	12		77241	F20375
131	13	5310-00-819-4390	05643	KD17-9
131	14	5310-00-820-6653	96906	MS35338-50
131	15	5310-00-851-2677	96906	MS35691-49
132	1		77241	F20385
132	2	5305-00-071-2237	96906	MS90725-14
132	3	5310-00-582-5965	96906	MS35338-44
132	4	3040-00-836-1779	93232	3VD3SK
132	5	5305-00-724-7215	96906	MS51963-143
132	6		60969	315G15-43
132	7		60969	315G15-4
132	8	3110-00-155-6716	38443	209M
132	9		60969	315G15-18
132	10		38443	213M
132	11		60969	315G15-63
132	12		60969	315G15-61
132	13		60969	315G15-60
132	14		19207	1881721-1
132	15		18990	MRC-128KR
132	16	5330-00-756-2882	79150	63226
132	17	4730-00-203-2661	88044	AN818-6C
132	18		60969	315G15-39
132	19	4730-00-188-1877	96906	MS51953-758
132	20		38443	311M
132	21		60969	315Gt5-35
132	22	3820-00-802-7010	60969	315G15-32
132	23		19207	1881718-1
132	24		60969	315G15-31
132	25	3110-00-540-4656	21760	1310M
132	26	5330-00-732-7357	79150	63398
132	27		60969	315G15-5
132	28		60969	315G15-9
132	29		60969	315Gt5-6
132	30		08288	MSS5310-61
132	31	5305-00-983-8343	96906	MS16997-191
132	32		60969	315G15-26
132	33		60969	315G15-25
132	34	5310-00-045-3296	96906	MS35338-43
132	35	5306-00-687-7289	24617	443874
133	1		77241	F2074
133	2		77241	F2076
133	3	5305-00-054-9296	96906	MS51955-90

SECTION IV

TM5-3820-205-24P-2C01

CROSS-REFERENCE INDEXES

FIG.	ITEM	FIGURE AND ITEM NUMBER INDEX		PART NUMBER
		STOCK NUMBER	CAGEC	
133	4	5310-00-838-1702	96906	MS35691-57
133	5	5310-00-550-3714	96906	MS35333-47
133	6		77241	F2082
133	7		77241	20783
133	8		77241	F2075
133	9	5305-00-900-1118	80204	B1821BHO75CI5ON
133	10		77241	L204
133	11		77241	F2449
133	12	5310-00-891-3468	96906	MS35691-105
133	13		77241	20304L
133	13		77241	20304R
133	14	5315-00-846-4297	96906	MS24665-752
133	15		19207	7737520
133	16		77241	20305
133	17		77241	20311
133	18		77241	F2462A
133	19	5305-00-947-4353	96906	MS90728-190
133	20		77241	814A9
133	21		77241	F20296
133	22		19207	18817201
133	23		77241	F20379
133	24		77241	F2463
133	25	5305-00-054-9296	96906	MS51955-90
134	1	3820-00-802-7016	78985	12533Q57
134	2	3820-00-802-7014	78985	12533Q56
134	3	5310-00-820-6653	96906	MS35338-50
134	4	5310-00-851-2677	96906	MS35691-49
134	5	3820-00-802-7015	78985	12533Q53
134	6	3820-00-802-7018	78985	12533Q51
134	7	3820-00-802-7016	78985	12533Q57
134	8		78985	12533Q55
134	9	3040-00-802-6936	78985	12533Q52
134	10	4730-00-050-4208	96906	MS15003-1
134	11	5305-00-724-5910	96906	MS90725-162
135	1	5310-00-762-6241	96906	MS51967-35
135	2		77241	1035
135	3		77241	1033
135	4		77241	1032
135	5		77241	1034
135	6		77241	1008
135	7	5315-00-234-1672	46717	L6451-95
135	8		77241	1026
136	1		77241	1150
136	2		77241	1140
136	3		77241	1141
136	4		77241	1104B
136	5		77241	1104A
136	6	5305-00-964-0557	96906	MS90728-238
136	7	3820-00-703-2259	18990	1120A
136	8	5310-00-584-7889	96906	MS35338-53
136	9	5310-00-762-6248	96906	MS51967-29

SECTION IV

TM5-3820-205-24P-2C01

CROSS-REFERENCE INDEXES

FIG.	ITEM	FIGURE AND ITEM NUMBER INDEX		PART NUMBER
		STOCK NUMBER	CAGEC	
136	10		77241	1151M
136	11		77241	1137
136	12		77241	1151A
136	13	5310-00-060-9435	96906	MS35338-55
136	14	5310-00-762-6241	96906	MS51967-35
136	15		77241	G2551
136	16	5306-00-696-5249	03476	7828
136	17	5310-00-891-3426	96906	MS35691-73
136	18	5305-00-939-9204	96906	MS90725-187
136	19		08288	MS5S310-61
136	20		05643	KF17-9
136	21		77241	1122
136	22		77241	1117
136	23		77241	D18
137	1		77241	1022
137	2		77241	1121
137	3	5310-00-891-3426	96906	MS35691-73
137	4	5310-00-584-7889	96906	MS35338-53
137	5	5310-00-809-8541	96906	MS27183-27
137	6		77241	1116
137	7		77241	020A
137	8		77241	1153
137	9	3820-00-703-2261	18990	1119
137	10		77241	D20
138	1		77241	J3552
138	2		80204	B1821BH375C735N
138	3	5310-00-584-5272	96906	MS35338-48
138	4		77241	J2549
138	5	5305-00-724-6810	96906	MS51963-101
138	6		77241	PH53
138	7		77241	J2553
138	8		77241	814-N
138	9		77241	72556
138	10	5315-00-059-0206	96906	MS24665-491
138	11		77241	J2559
138	12	5305-00-071-2072	96906	MS90728-116
138	13		77241	J2558
138	14		77241	1115
138	15		77241	G2557
138	16		77241	G3551
138	17		77241	G2550
138	18		77241	J2554
138	19		77241	J2555
138	20	5310-00-834-8732	96906	MS35691-33
138	21	5310-00-584-7889	96906	MS35338-53
139	1	5305-00-900-1118	80204	B18218HO75CI50N
139	2	5310-00-584-7888	96906	MS35338-51
139	3		77241	1128
139	4		77241	1114B
139	4	3020-01-286-5665	18990	11140
139	5		77241	1009

SECTION IV

TM5-3820-205-24P-2C01

CROSS-REFERENCE INDEXES

FIG.	ITEM	FIGURE AND ITEM NUMBER INDEX		PART NUMBER
		STOCK NUMBER	CAGEC	
139	6	5310-00-209-0965	96906	MS35338-47
139	7		77241	1154
139	8	5310-00-584-7889	96906	MS35338-53
139	9		77241	811E
139	10		77241	812E
139	11		77241	811M
139	12		77241	812M
139	13		77241	1106
139	14		77241	1007L
139	14		77241	1007R
139	15		04741	3W01179
139	15	5305-00-724-7224	80204	B1821BH063C250N
139	16	3110-00-716-8050	52676	22336CJ/W33
139	17		77241	1102
139	18		77241	1011L
139	18		77241	1011R
139	19		77241	1012A
139	20		77241	1017
139	21		77241	1018
139	22		52676	126310
139	23		77241	1005
139	24		77241	10050
139	25		77241	1005C
139	26		77241	1155
139	27		77241	814827
139	27		77241	815E
139	28		77241	20819
139	29	5310-00-584-5272	96906	MS35338-48
139	30		77241	1114
139	30		77241	1114E
140	1		77241	20324
140	2		77241	20320
140	3		08288	MSS5310-56
140	4	5310-00-820-6653	96906	MS35338-50
140	5	5310-00-834-8732	96906	MS35691-33
140	6	5310-00-584-5272	96906	MS35338-48
140	7		77241	20330
140	7		77241	22763
140	8		77241	20331
140	9		77241	20322
140	10		77241	20326
140	11		77241	20325
140	12		77241	20323
140	13		77241	203Z1
141	1		77241	20318
141	2		24617	127739
141	3	5310-00-838-1702	96906	MS35691-57
141	4	5310-00-584-7888	96906	MS35338-51
141	5	5305-00-050-4212	96906	MS90725-186
141	6		77241	30153
141	7		77241	20332

SECTION IV

TM5-3820-205-24P-2C01

CROSS-REFERENCE INDEXES

FIG.	ITEM	FIGURE AND ITEM NUMBER INDEX		PART NUMBER
		STOCK NUMBER	CAGEC	
141	8		77241	20319
141	9		77241	20327
141	10	5310-00-584-5272	96906	MS35338-48
141	11	5310-00-834-8732	96906	MS35691-33
141	12	5305-00-724-7221	80204	B18218H063C175N
141	13		77241	30152
141	14		77241	20328
142	1		77241	22764L
142	2		77241	31053
142	3		77241	22764R
143	1	5310-00-915-4891	96906	MS51967-21
143	2	5310-00-820-6653	96906	MS35338-50
143	3	3820-00-405-4272	92392	94R3X6
143	4		18990	AC-25994
143	5		18990	AC25973
143	6	5310-00-809-3079	96906	MS27183-19
143	7		60528	500B117
143	8	2510-01-332-1627	18990	AC-35989
143	9	3820-00-802-6985	92392	179-2-3X6
143	10		92392	40C3X6
143	11		92392	55-3X6
143	12	5305-00-071-2069	80204	B18218H05OC15ON
143	13	5310-00-167-0823	88044	AN960-816
143	14	5340-01-331-9464	7T245	AC25983
143	15		18990	AC25988
143	16		18990	AC-35977
143	17		92392	07-255-570-004
143	18	5340-01-319-0334	6N299	07-255-579-003
143	19	5305-00-7Z4-7222	80204	B1821BH063C200N
143	20		92392	4083X6
143	21		92392	3943X6
143	22		34039	Z6-109-877-502
143	23	5305-00-724-7221	80204	B1821BHO63C175N
143	24		92392	40A3X6
143	24		92392	4003X6
143	25	5310-00-584-5272	96906	MS35338-48
143	26	5310-00-834-8732	96906	MS35691-33
144	1	5310-00-732-0558	96906	MS51967-8
144	2		08288	MSS5310-61
144	3		77241	20838
144	4		77241	20836
144	5		77241	20839
144	6		77241	20837
144	7	5305-00-068-0511	80204	B1821SH038C125N
144	8	5310-00-167-0823	88044	AN960-816
144	9		60528	5001B17
144	10		77241-	20840L
144	11	5305-00-724-7224	80204	B1821BH063C250N
144	12		01406	408
144	13		92392	410-3X6
144	14	5310-00-951-7209	96906	MS27183-22

SECTION IV

TM5-3820-205-24P-2C01

CROSS-REFERENCE INDEXES

FIG.	ITEM	FIGURE AND ITEM NUMBER INDEX		PART NUMBER
		STOCK NUMBER	CAGEC	
144	15	5310-00-915-4891	96906	MS51967-21
144	16	5305-00-922-7994	80204	B1821BHO75C250N
144	17	5340-00-802-7000	18990	40B126
144	18	5310-00-584-7888	96906	MS35338-51
144	19	5310-00-838-1702	96906	MS35691-57
144	20		92392	57B3X6
144	20		92392	57C3X6
144	21	5305-00-071-2069	80204	B1821BH05OC150N
144	22	5310-00-834-8732	96906	MS35691-33
144	23		92392	75Z3X6
144	24		77241	20663A
144	24		77241	206638
144	25	5306-00-800-0683	92392	26A
144	26	3820-00-800-0376	92392	77-4X10
144	27		77241	AC-25709
144	28	5310-00-809-8533	96906	MS27183-23
144	29	5310-00-584-5272	96906	MS35338-48
144	30		92392	12883X6
144	31	5305-00-959-2726	96906	MS35190-344
145	1	3820-00-405-4276	92392	26-109-886-502
145	2	3820-00-802-6973	92392	07-150-314-002
145	3	5305-00-022-8992	96906	MS35237-165
145	4	3805-00-802-6977	92392	187R3X6
145	5	5305-00-724-7222	80204	B1821BHO63C200N
145	6	5310-00-809-3079	96906	MS27183-19
145	7	3820-00-802-6987	92392	179-1-3X6
145	8	5310-00-915-4891	96906	MS51967-21
145	9		77241	20845
145	10	5310-00-531-0661	19205	5310661
145	11	3820-00-126-2254	92392	27-1-3X6
145	12		92392	187L3X6
145	13		60528	5001B17
145	14		21450	503599
146	1		77241	20539
146	2		08288	MSS4320-16
146	3	5310-00-582-5965	96906	MS35338-44
146	4		77241	825-5
146	4		96050	BA2SDS
146	5		60528	5001B17
146	6		77241	30292
146	7	5310-00-820-6653	96906	MS35338-50
146	8	5310-00-851-2677	96906	MS35691-49
146	9	3030-00-246-0133	96906	MS39256-2B51
146	10		92392	385-3X6
146	11		01406	111
146	12	5310-00-584-7888	96906	MS35338-51
146	13		01406	19
146	14		92392	31
146	15		01406	116
146	15	6115-00-828-2246	18745	22
146	16	3820-00-231-6447	01406	88

SECTION IV

TM5-3820-205-24P-2C01

CROSS-REFERENCE INDEXES

FIG.	ITEM	FIGURE AND ITEM NUMBER INDEX		PART NUMBER
		STOCK NUMBER	CAGEC	
146	17	4130-00-367-2457	66935	30
147	1	3040-00-997-1482	92392	18-3X6
147	2		01406	14-3X6
147	3	5310-00-982-4947	96906	MS27040-12
147	4	5310-00-584-5272	96906	MS35338-48
147	5		19207	5540891-3
147	6		01406	162-3X6
147	7	5305-00-725-2317	80204	818218H038C15ON
147	8		01406	17
147	9		77241	AC25725
147	10	3820-00-800-0374	92392	29-1
147	11	3110-00-857-0833	52676	452316W33
147	12	5305-00-724-5898	96906	MS51963-83
147	13	3040-00-404-9941	92392	O7-251-117-501
147	14	5305-00-071-2069	80204	B1821BH05OC15ON
147	15		01406	12
147	16		01406	185
147	17	5310-00-880-8186	96906	MS51967-26
147	18	5310-00-809-8540	96906	MS27183-25
147	19		25472	11
147	20		77241	AC25722

* US GOVERNMENT PRINTING OFFICE 1993 746 017 80284

By Order of the Secretary of the Army:

GORDON R. SULLIVAN
General, United States Army
Chief of Staff

Official:

PATRICIA P. HICKERSON
Brigadier General, United States Army
The Adjutant General

Distribution:

To be distributed in accordance with DA Form 12-25-E (Block 5479) Unit, Direct Support and General Support maintenance requirements for TM5-3820-205-24P-2.

*U.S. GOVERNMENT PRINTING OFFICE: 1991 543-016/40116

RECOMMENDED CHANGES TO EQUIPMENT TECHNICAL PUBLICATIONS



SOMETHING WRONG WITH PUBLICATION

FROM: (PRINT YOUR UNIT'S COMPLETE ADDRESS)

DATE SENT

PUBLICATION NUMBER

PUBLICATION DATE

PUBLICATION TITLE

BE EXACT PIN-POINT WHERE IT IS

PAGE
NO.

PARA-
GRAPH

FIGURE
NO.

TABLE
NO.

IN THIS SPACE, TELL WHAT IS WRONG
AND WHAT SHOULD BE DONE ABOUT IT.

PRINTED NAME, GRADE OR TITLE AND TELEPHONE NUMBER

SIGN HERE

DA FORM 1 JUL 79 **2028-2**

PREVIOUS EDITIONS
ARE OBSOLETE.

P.S.--IF YOUR OUTFIT WANTS TO KNOW ABOUT YOUR
RECOMMENDATION MAKE A CARBON COPY OF THIS
AND GIVE IT TO YOUR HEADQUARTERS.

TEAR ALONG PERFORATION LINE

THE METRIC SYSTEM AND EQUIVALENTS

WEIGHT MEASURE

1 Centimeter = 10 Millimeters = 0.01 Meters = 0.3937 Inches
 1 Meter = 100 Centimeters = 1000 Millimeters = 39.37 Inches
 1 Kilometer = 1000 Meters = 0.621 Miles

WEIGHTS

1 Gram = 0.001 Kilograms = 1000 Milligrams = 0.035 Ounces
 1 Kilogram = 1000 Grams = 2.2 lb.
 1 Metric Ton = 1000 Kilograms = 1 Megagram = 1.1 Short Tons

LIQUID MEASURE

1 Milliliter = 0.001 Liters = 0.0338 Fluid Ounces
 1 Liter = 1000 Milliliters = 33.82 Fluid Ounces

SQUARE MEASURE

1 Sq. Centimeter = 100 Sq. Millimeters = 0.155 Sq. Inches
 1 Sq. Meter = 10,000 Sq. Centimeters = 10.76 Sq. Feet
 1 Sq. Kilometer = 1,000,000 Sq. Meters = 0.386 Sq. Miles

CUBIC MEASURE

1 Cu. Centimeter = 1000 Cu. Millimeters = 0.06 Cu. Inches
 1 Cu. Meter = 1,000,000 Cu. Centimeters = 35.31 Cu. Feet

TEMPERATURE

$5/9(^{\circ}\text{F} - 32) = ^{\circ}\text{C}$
 212° Fahrenheit is equivalent to 100° Celsius
 90° Fahrenheit is equivalent to 32.2° Celsius
 32° Fahrenheit is equivalent to 0° Celsius
 $9/5^{\circ}\text{C} + 32 = ^{\circ}\text{F}$

APPROXIMATE CONVERSION FACTORS

TO CHANGE	TO	MULTIPLY BY
Inches	Centimeters	2.540
Feet	Meters	0.305
Yards	Meters	0.914
Miles	Kilometers	1.609
Square Inches	Square Centimeters	6.451
Square Feet	Square Meters	0.093
Square Yards	Square Meters	0.836
Square Miles	Square Kilometers	2.590
Acres	Square Hectometers	0.405
Cubic Feet	Cubic Meters	0.028
Cubic Yards	Cubic Meters	0.765
Fluid Ounces	Milliliters	29.573
its	Liters	0.473
arts	Liters	0.946
allons	Liters	3.785
Ounces	Grams	28.349
Pounds	Kilograms	0.454
Short Tons	Metric Tons	0.907
Pound-Feet	Newton-Meters	1.356
Pounds per Square Inch	Kilopascals	6.895
Miles per Gallon	Kilometers per Liter	0.425
Miles per Hour	Kilometers per Hour	1.609

TO CHANGE	TO	MULTIPLY BY
Centimeters	Inches	0.394
Meters	Feet	3.280
Meters	Yards	1.094
Kilometers	Miles	0.621
Square Centimeters	Square Inches	0.155
Square Meters	Square Feet	10.764
Square Meters	Square Yards	1.196
Square Kilometers	Square Miles	0.386
Square Hectometers	Acres	2.471
Cubic Meters	Cubic Feet	35.315
Cubic Meters	Cubic Yards	1.308
Milliliters	Fluid Ounces	0.034
Liters	Pints	2.113
Liters	Quarts	1.057
ers	Gallons	0.264
ms	Ounces	0.035
ograms	Pounds	2.205
Metric Tons	Short Tons	1.102
Newton-Meters	Pounds-Feet	0.738
Kilopascals	Pounds per Square Inch	0.145
ometers per Liter	Miles per Gallon	2.354
ometers per Hour	Miles per Hour	0.621

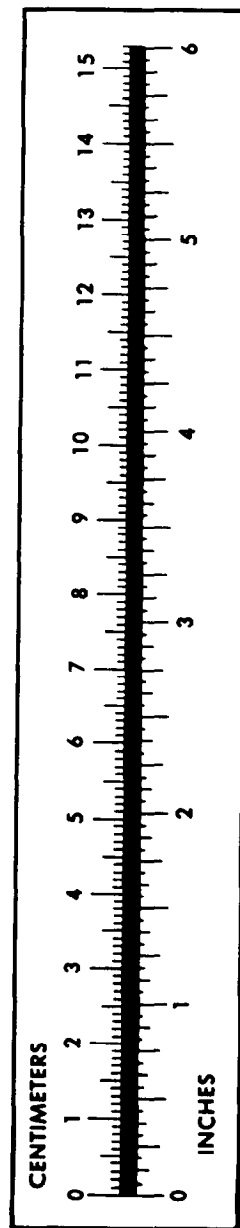

PIN: 068895-001